

EVALUATION OF AN ANTIBACTERIAL PEPTIDE (CECROPIN A) AS A RESISTANCE AGENT IN PLANT XYLEM AGAINST *XYLELLA FASTIDIOSA*

Project Leaders:

Donald S. Warkentin
Dept. of Entomology
University of California
Davis, CA 95616

Shizuo George Kamita
Dept. of Entomology
University of California
Davis, CA 95616

Bruce D. Hammock
Dept. of Entomology
University of California
Davis, CA 95616

Reporting Period: The results reported here are from work conducted from July 1, 2004 to October 12, 2004.

ABSTRACT

Cecropin A (Gudmundsson, et al., 1991) is a bactericidal peptide that is a potential source of resistance against *X. fastidiosa*, the causal bacterium of Pierce's disease. *In vitro* assays in our laboratory demonstrate that cecropin A is bactericidal against *X. fastidiosa*. We are utilizing the model plant, *Arabidopsis thaliana*, to evaluate the feasibility of using cecropin A expressed in transgenic plants as a resistance agent in plant xylem against *Xylella fastidiosa*. Because *X. fastidiosa* is a xylem-limited bacterium (Purcell and Hopkins, 1996; Hopkins, 1989), xylem-specific expression of cecropin A is required for effective resistance to Pierce's disease. To achieve our ultimate goal of producing grape rootstocks that confer Pierce's disease resistance to both the rootstock and the grafted scion, it will be necessary for cecropin A to circulate in the xylem vessels. To obtain expression of cecropin A in plant xylem, we are using a signal peptide sequence taken from a protein that naturally occurs in plant xylem. Glycine-rich proteins that are localized in plant xylem (Keller, et al., 1989; Morvan, et al., 2003) have been isolated and characterized (Sakuta and Satoh, 2000; Le Provost, et al., 2003). We are testing the rice glycine-rich protein signal peptide sequence, which confers vascular-specific expression in transgenic plants (Liu, et al., 2003), to determine if it will be effective to target cecropin A to plant xylem.

INTRODUCTION

In early October 1999, University of California President Richard C. Atkinson established a task force of experts to help find solutions to Pierce's disease (Report of the Pierce's Disease Research and Emergency Response Task Force). Members of the Task Force believe that disease resistance, over the long term, offers the only sure protection for grapes from the ravages of the *X. fastidiosa* bacterium. The Task Force reported, however, that there is insufficient time for conventional plant breeding practices, which could take 20 years or more to breed resistance into grapes. Thus, the application of genetic engineering and other biotechnological techniques to insert disease-resistance genes into plants will be required. By conventional breeding, it would be nearly impossible to produce varieties that are identical in every way to popular varieties such as Chardonnay, Pinot Noir, and Cabernet Sauvignon, except for one difference, resistance to Pierce's disease. Even by genetic engineering, it will be extremely difficult to produce Pierce's disease-resistance varieties that are identical to the currently most popular varieties in every other way but resistance. Thus, a strategy that is more likely to produce a consumer friendly result will be to generate a new rootstock that is Pierce's disease-resistant, and that also confers resistance to the grafted scion. This will require the identification and examination of Pierce's disease-resistance genes that can be introduced into rootstocks either by genetic engineering or by conventional breeding. These genes will have to encode gene products that will confer resistance not only to the rootstock, but also to the scion that is grafted onto it. Cecropin A (Gudmundsson, et al., 1991) is a bactericidal peptide that is a potential source of resistance against *X. fastidiosa*, the causal bacterium of Pierce's disease. *In vitro* assays in our laboratory demonstrate that cecropin A is bactericidal against *X. fastidiosa*. To achieve our ultimate goal of utilizing cecropin A as one component of a multigenic approach to developing useful grape cultivars with resistance to *X. fastidiosa*, we will need to clear several preliminary hurdles. The first obstacle, demonstrating that cecropin A indeed has bactericidal activity versus *X. fastidiosa*, has already been accomplished *in vitro* in our laboratory.

The second step toward our goal will be to successfully express cecropin A in plants. Several bactericidal peptides, including cecropin B, have already been expressed in plants. Transgenic plants expressing cecropin B exhibit enhanced resistance to bacterial pathogens (Jaynes, et al., 1993). However, our *in vitro* studies indicate that cecropin A, rather than cecropin B, has greater bactericidal activity versus *X. fastidiosa*. Therefore, we are currently producing transgenic plants to express cecropin A. We are producing transgenic *A. thaliana* plants rather than immediately transforming grapevines because it is much faster to produce transgenic *A. thaliana* compared to the time that it would take to produce transgenic grapevines.

Expressing antibacterial peptides in grapevines is likely to provide resistance versus *X. fastidiosa* only if the expression products are correctly targeted to xylem tissues. Therefore, we are conducting several experiments to determine if the promoter, signal peptide, intron, antibacterial peptide, and transcription terminator combination that we have chosen will be successful to express active antibacterial peptide in the xylem of a model plant that is easily and rapidly transformable. Once we have succeeded in expressing an active antimicrobial peptide in xylem, then we will have the confidence to proceed to the next step in producing transgenic grapevines that are resistant against *X. fastidiosa*.

- Triapitsyn, S. V. 2003. Taxonomic notes on the genera and species of Trichogrammatidae (Hymenoptera) - egg parasitoids of the proconiine sharpshooters (Hemiptera: Clypeorrhyncha: Cicadellidae: Proconiini) in southeastern USA. *Transactions of the American Entomological Society* 129 (2): 245-265.
- Triapitsyn, S. V., L. G. Bezark & D. J. W. Morgan. 2002. Redescription of *Gonatocerus atriclavus* Girault (Hymenoptera: Mymaridae), with notes on other egg parasitoids of sharpshooters (Homoptera: Cicadellidae: Proconiini) in northeastern Mexico. *Pan-Pacific Entomologist* 78 (1): 34-42.
- Triapitsyn, S. V. & M. S. Hoddle. 2001. Search for and collect egg parasitoids of glassy-winged sharpshooter in southeastern USA and northeastern Mexico, pp. 133-134. *In: Proceedings of the Pierce's Disease Research Symposium, December 5-7, 2001, Coronado Island Marriott Resort, San Diego, California. Organized by California Department of Food and Agriculture (compiled by M. A. Tariq, S. Oswalt & T. Esser), Copeland Printing, Sacramento, California, 141 pp.*
- Triapitsyn, S. V. & M. S. Hoddle. 2002. Search for and collect egg parasitoids of glassy-winged sharpshooter in southeastern USA and northeastern Mexico, pp. 94-95. *In: Proceedings of the Pierce's Disease Research Symposium, December 15-18, 2002, Coronado Island Marriott Resort, San Diego, California. Organized by California Department of Food and Agriculture (compiled by M. A. Tariq, S. Oswalt, P. Blincoe & T. Esser), Digital Logistix, Sacramento, California, 177 p.*
- Triapitsyn, S. V., M. S. Hoddle & D. J. W. Morgan. 2002. A new distribution and host record for *Gonatocerus triguttatus* in Florida, with notes on *Acmopolynema sema* (Hymenoptera: Mymaridae). *Florida Entomologist* 85 (4): 654-655.
- Triapitsyn, S. V., R. F. Mizell, III, J. L. Bossart & C. E. Carlton. 1998. Egg parasitoids of *Homalodisca coagulata* (Homoptera: Cicadellidae). *Florida Entomologist* 81 (2): 241-243.
- Triapitsyn, S. V., D. J. W. Morgan, M. S. Hoddle & V. V. Berezovskiy. 2003. Observations on the biology of *Gonatocerus fasciatus* Girault (Hymenoptera: Mymaridae), egg parasitoid of *Homalodisca coagulata* (Say) and *Oncometopia orbona* (Fabricius) (Hemiptera: Clypeorrhyncha: Cicadellidae). *Pan-Pacific Entomologist* 79 (1): 75-76.
- Triapitsyn, S. V. & P. A. Phillips. 1996. Egg parasitoid of glassy-winged sharpshooter. *Citrograph* 81 (9): 10.
- Triapitsyn, S. V. & P. A. Phillips. 2000. First host record of *Gonatocerus triguttatus* (Hymenoptera: Mymaridae) from eggs of *Homalodisca coagulata* (Homoptera: Cicadellidae), with notes on the distribution of the host. *Florida Entomologist* 83 (2): 200-203.

FUNDING AGENCIES

Funding for this project was provided by the CDFR Pierce's Disease and Glassy-winged Sharpshooter Board.

1. Preparatory and curatorial work. Egg parasitoids of GWSS and other proconiine sharpshooters were discovered through survey activities in California during 1996-2003 (Triapitsyn & Phillips 1996; Triapitsyn et al. 1998, Phillips et al. 2001, and S. Triapitsyn, unpublished) as well as elsewhere in the United States and Mexico conducted in 1997 (Triapitsyn et al. 1998), southeastern Texas in 1999 (Triapitsyn & Phillips 2000), Louisiana, northern Florida, southern Georgia, and southeastern Texas in 2000 (Morgan et al. 2000 and S. Triapitsyn, unpublished), throughout Florida and in Texas in 2001 (Triapitsyn and Hoddle 2001), in Georgia, Illinois, Louisiana, Kentucky, Mississippi, North Carolina, South Carolina, and Tennessee in 2002-2004 (Triapitsyn & Hoddle 2002; Hoddle & Triapitsyn 2003, 2004; Triapitsyn et al., 2003), and in Mexico during 1999-2003 (Triapitsyn & Phillips 2000, Triapitsyn, Bezark & Morgan 2002). Many of the discovered parasitoids were imported into UC Riverside quarantine, propagated, and their cultures turned over to CDFA and USDA researchers who released them in California under appropriate permits for biological control of GWSS. All mymarid parasitoids resulting from those surveys and laboratory and insectary colonies were preserved in 70% ethanol and deposited in the Entomology Research Museum at UC Riverside, California. Hundreds of such specimens of *Gonatocerus* and other Mymaridae are curated in the course of this project, and additional specimens will be made available from collections made in California by David Morgan. These are critically point-dried from ethanol, point- or card-mounted, labeled, and identified to species. Then representatives of each species (of both sexes) are selected, dissected, and slide-mounted. This is necessary for making digital photographs of the main distinguishing characters of each species.

2. Preparation of the illustrations and the key. After preparatory work with the specimens is complete, the three new species of *Gonatocerus* will be described taxonomically. Then we will take digital photographs (using AutoMontage digital technology) of the diagnostic features of each species as well as images of the habitus of females and males of each species. An illustrated key will be prepared, annotated with the diagnoses as well as data about host associations and distribution of all the species included in the key.

RESULTS

Currently, we are at the first stage of this project (preparatory and curatorial work with voucher and other museum specimens). Principal Museum Preparator at the UC Riverside Entomology Research Museum (V. V. Berezovskiy) extracts egg parasitoids of proconiine sharpshooters from alcohol samples and point- and slide-mounts them. The specimens then get proper labels. All identifications are made by S. V. Triapitsyn. A genetic analysis of *G. "nr. ashmeadi"* from Mexico has been made by Danel Vickerman, and this species is ready to be described as a new taxon (a separate publication is in preparation).

CONCLUSIONS

Research resulting from this project will be of significant benefit to biological control (especially to the CDFA/PD Biological Control Program) specialists, ecologists, and vineyard supervisors that manage the Pierce's disease threat posed by GWSS. When completed, this key will enable even non-taxonomists to quickly identify both sexes of mymarid egg parasitoids of *Homalodisca* spp. in California, differentiate native vs. introduced species of *Gonatocerus*, provide information on candidate species of Mymaridae for introduction as part of biological control programs, facilitate surveys for assessing levels of egg parasitism of *H. coagulata* in the vineyards and orchards in California, and indicate all known host associations of the mymarid species important for native or classical biological control of glassy-winged sharpshooter and related species and genera of sharpshooters.

REFERENCES

- Hoddle, M. S. & S. V. Triapitsyn. 2003. Searching for and collecting egg parasitoids of the Glassy-winged Sharpshooter in the central and eastern USA, pp. 261-262. *In*: Proceedings of the Pierce's Disease Research Symposium, December 8-11, 2003, Coronado Island Marriott Resort, Coronado, California. Organized by California Department of Food and Agriculture (compiled by M. A. Tariq, S. Oswalt, P. Blincoe, R. Spencer, L. Houser, A. Ba & T. Esser), Copeland Printing, Sacramento, California, 323 p.
- Hoddle, M. S. and S. V. Triapitsyn. 2004. Searching for and collecting egg parasitoids of the Glassy-winged Sharpshooter in the central and eastern USA. *In*: Proceedings of the Pierce's Disease Research Symposium, December 7-10, 2004.
- Morgan, D. J. W., S. V. Triapitsyn, R. A. Redak, L. G. Bezark, & M. S. Hoddle. 2000. Biological control of the glassy-winged sharpshooter: current status and future potential, pp.167-171. *In*: [Proceedings] California Conference on Biological Control, held July 11-12, 2000 at the historic Mission Inn, Riverside, California (M. S. Hoddle, Ed.), 205 pp.
- Phillips, P., S. Triapitsyn & M. S. Hoddle. 2001. Survey for egg parasitoids of glassy-winged sharpshooter in California, p. 95. *In*: Proceedings of the Pierce's Disease Research Symposium, December 5-7, 2001, Coronado Island Marriott Resort, San Diego, California. Organized by California Department of Food and Agriculture (compiled by M. A. Tariq, S. Oswalt & T. Esser), Copeland Printing, Sacramento, California. 141 pp.
- Triapitsyn, S. V. 2002a. Species-level taxonomy of Mymaridae (Hymenoptera): current status and implications for biological control of leafhoppers of economic importance, pp. 89-94. *In*: Melika, G. & Thuróczy, C., editors. Parasitic wasps: evolution, systematics, biodiversity and biological control. Agroiinform, Budapest, 480 pp.
- Triapitsyn, S. V. 2002b. Taxonomy and host associations of *Gonatocerus* spp. (Mymaridae) - egg parasitoids of proconiine leafhoppers. *Egg Parasitoid News* 14: 10.

PREPARING AND SUBMITTING FOR PUBLICATION A PICTORIAL, ANNOTATED KEY TO *GONATOCERUS* SPECIES AND OTHER GENERA AND SPECIES OF MYMARIDAE (HYMENOPTERA) – EGG PARASITOIDS OF *HOMALODISCA* SPP. AND OTHER PROCONIINE SHARPSHOOTERS IN NORTH AMERICA, WITH EMPHASIS ON THE SPECIES NATIVE OR INTRODUCED TO CALIFORNIA

Project Leader:

Serguei V. Triapitsyn
Dept. of Entomology
University of California
Riverside, CA 92521

Cooperators:

David J. W. Morgan
California Dept. of Food and Agriculture
Rubidoux Biological Center
Riverside, CA 92504

Danel B. Vickerman
Dept. of Entomology
University of California
Riverside, CA 92521

Reporting Period: The results reported here are from work conducted from July 1, 2004 to October 6, 2004.

ABSTRACT

We are at the first stage of this project (preparatory and curatorial work with voucher and other museum specimens).

INTRODUCTION

In North America, egg masses of proconiine sharpshooters (Hemiptera: Clypeorrhyncha: Cicadellidae: Cicadellinae: Proconiini), which are known or potential vectors of *Xylella fastidiosa*, are parasitized by various Mymaridae and Trichogrammatidae. An illustrated, annotated key to the genera and species of such Trichogrammatidae was already published (Triapitsyn 2003). However, a pictorial key, which could be used by non-taxonomists for recognition of the genera and species of Mymaridae, which are largely responsible for native biological control of proconiine sharpshooters in California, is lacking. In addition to the native mymarid parasitoids, several exotic species of *Gonatocerus* have been released recently in California as part of a classical biological control program against the glassy-winged sharpshooter (GWSS), *Homalodisca coagulata* (Say), conducted by University of California, Riverside, CDFA, and USDA researchers. The proposed key will be a useful tool to distinguish them from other species of the same genus with similar host associations.

Moreover, because of the easy availability of proconiine sharpshooter eggs in California due to the establishment and outbreak of GWSS, there is a real possibility of non-intentional introductions of exotic egg parasitoids from countries in Central and South America. Recently, Dr. David Morgan (pers. comm.) reared from GWSS eggs in Irvine (Orange County) and submitted for identification an apparently undescribed species of *Gonatocerus* which is morphologically similar to some Central American taxa. This species has neither been known before from North America nor has been used in any biological control program. The proposed key (in which it will be described as a new taxon) will facilitate recognition of such species in California should they appear. Two new species of *Gonatocerus* from eastern Mexico ("*G. nr. ashmeadi*" and "*G. nr. morrilli*") will also be described, as they are perspective agents for introduction in California against GWSS.

Egg masses of the closely related *Homalodisca* and *Oncometopia* species, including GWSS, are parasitized by many species of *Gonatocerus*, all of which are members of the *ater* species group (Triapitsyn, 2002a, 2002b; Triapitsyn, Bezark & Morgan 2002). *Acmopolynema* is the other mymarid genus that parasitizes eggs of *Homalodisca* (Triapitsyn, Hoddle & Morgan 2002). A species of *Anagrus* has been recently discovered as yet another genus of Mymaridae capable of parasitizing eggs of proconiine sharpshooters (Hoddle & Triapitsyn 2004). All mymarids, including *Gonatocerus*, are difficult to determine to species without expensive and labor-intensive preparation procedures such as critical point drying and slide-mounting, and their males are not easily recognizable at present. Consequently, a key to both sexes is being prepared that will be richly illustrated with color photographs of the main diagnostic characters as well as whole digital images of the species involved. Such a key will make it possible to correctly identify the most common mymarid parasitoids of *Homalodisca* and other proconiine sharpshooters directly in ethanol.

The material for this project has been accumulated mostly since 1997, with the beginning of surveys of egg parasitoids of GWSS in California and elsewhere in North America (Triapitsyn et al. 1998).

OBJECTIVES

This proposal has one main objective:

1. Prepare and submit for publication a pictorial, annotated key to mymarid egg parasitoids (mainly *Gonatocerus* spp.) of proconiine sharpshooters in North America, with emphasis on the species native or introduced to California. This key will also be made available on-line. The following experimental procedures are and will be used to accomplish this objective:

REFERENCES

- Akey, D. H., T. J. Henneberry and N. C. Toscano. 2001. Insecticides sought to control adult glassy-winged sharpshooter. *Calif. Agric.* 55: 22-27.
- Naranjo, S.E. 2001. Conservation and evaluation of natural enemies in IPM systems for *Bemisia tabaci*. *Crop Prot.* 20: 835-852.
- Naranjo, S.E., P.C. Ellsworth, and J.R. Hagler. 2004. Conservation of natural enemies in cotton: Role of insect growth regulators for management of *Bemisia tabaci*. *Biol. Cont. (in press)*.
- Toscano, N.C., S. J. Castle, J. Bi, F. Byrne, and N. Prabhaker. 2001. Laboratory and field evaluations of imidacloprid and thiamethoxam against GWSS on citrus and grapes. Pp. 121-122 in Symposium Proceedings, Pierce's Disease Research Symposium, Dec. 5-7, 2001. California Department of Food and Agriculture.
- Wong, F., D. A. Cooksey and H. S. Costa. 2003. Documentation and characterization of *Xylella fastidiosa* in landscape hosts. Pp. 131-135 in Symposium Proceedings, Pierce's Disease Research Symposium, Dec. 9-11. California Department of Food and Agriculture.

FUNDING AGENCIES

Funding for this project was provided by the CDFG Pierce's Disease and Glassy-winged Sharpshooter Board.

More tests are in progress to address the reason for toxicity of the parasitoids to imidacloprid and thiamethoxam when applied systemically. Using ELISA, tests will be conducted to determine at what levels the systemic chemicals (imidacloprid and thiamethoxam) can be detected on the leaves after exposure to the two insecticides. Multiple testing methods will be used to evaluate if a specific dose of the two insecticides makes contact with the insect while they move around on the surface of the treated leaves.

Objective 3.

Tests have been initiated to examine if *A. melinus* is exposed to systemic insecticides while feeding on honeydew or through host feeding by adult parasitoids on intoxicated hosts on citrus. These tests will determine if there are residues of imidacloprid and thiamethoxam in honeydew when they are applied systemically. Initial tests have shown that *A. melinus* is extremely susceptible when caged on leaves of citrus trees that had been treated with the two insecticides over a year ago. Further tests will be conducted to determine at what levels the systemic chemicals (imidacloprid and thiamethoxam) can be detected in the honeydew produced by homopterans using ELISA kits.

Objective 4.

The potential for mortality caused by systemic insecticides that are in the plant tissue to parasitoids of GWSS, *Gonotocerus* spp. was examined by systemically treating willow leaves infested with parasitized GWSS egg masses. The impact on emergence of *Gonotocerus* spp. was not extensive compared to the toxicity of imidacloprid against the adult parasitoids that were mobile on plant surfaces treated systemically. Further tests will be conducted to determine directly the titers of either imidacloprid or thiamethoxam within the leaf tissue as well as in GWSS eggs using ELISA methods.

CONCLUSIONS

Compatibility of select insecticides that are used for control of glassy-winged sharpshooter (GWSS) with representative parasitoids important in citrus was evaluated. Two systemic insecticides, imidacloprid and thiamethoxam were found to be toxic to the adult parasitoids of GWSS as well as to *A. melinus* in laboratory tests. However, systemic treatment with imidacloprid of willow leaves infested with parasitized GWSS eggs did not impact the emergence of parasitoids significantly suggesting that imidacloprid was relatively safe to *G. ashmeadi* and *G. triguttatus* during their development in the GWSS eggs. Results also indicated that chlorpyrifos was extremely toxic to the natural enemies while the pyrethroid, fenpropathrin, was not as toxic. Our results are expected to aid the development of pest management strategies based on the effective use of insecticides that selectively target pest species but are relatively harmless to GWSS parasitoids and other natural enemies present in citrus and grapes, thereby fostering enhanced biological control. Our research will focus on gaining an understanding of which chemicals are the most beneficial for maintaining a minimal impact on important parasitoids such as *G. ashmeadi* and *G. triguttatus*, as well as other parasitoids present on citrus and grapes. These data will also help to preserve IPM programs that have been established in different citrus-growing regions and help prevent pest flare-ups as a result of poor chemical control decision-making.

Toxicity of Select Insecticides to Parasitized GWSS Eggs				
Chemical	Total # Egg S. T	#Eggs D	#Emergед (parasites)	#Egg S. Exit holes ^a
Admire (10 ppm)	42	18	78	14
Lorsban	63	40	41	35
Danitol	30	10	156	19
Knack	31	16	120	16
Platinum (10 ppm)	64	44	39	19

Age of egg sacs unknown at the time of treatment
^aParasitoid exit holes

assessment of conventional insecticides indicates preservation of natural enemies, it would allow a wider selection of products and responsible use patterns that may slow resistance development. The overall aim of this project is to evaluate the impact of a number of insecticides that are used in citrus and grapes on select natural enemies.

OBJECTIVES

1. Monitor citrus orchards in Riverside, Ventura County and Coachella Valley to determine the relative abundance of select parasitoids and predators before and after treatment.
2. Evaluate select foliar and systemic GWSS pesticides used on citrus and grapes for their impact on GWSS egg parasitoids such as *Gonatocerus ashmeadi* and *G. triguttatus* as well as other parasitoids in the system such as *Aphytis melinus*.
3. Determine if honeydew produced by homopteran insects on citrus can be contaminated with systemic insecticides such as imidacloprid and thiamethoxam.
4. Determine the impact of imidacloprid and thiamethoxam residues within plant or within plant-feeding intoxicated insects, on the survivorship of *G. ashmeadi*, *G. triguttatus*, and *Aphytis melinus*.

RESULTS

Insects

Gonatocerus ashmeadi and *G. triguttatus* egg masses and adults were obtained from collections made in citrus and other hosts such as willow in Riverside. Insectary-reared shipments of *A. melinus* were obtained from Corona, California for tests conducted both in laboratory and field tests.

Bioassay Techniques

Petri-dish bioassay: For foliar treatment, the petri dish bioassay technique was used to determine toxicity to two pyrethroids and two neonicotinoids. Leaf discs from citrus trees were dipped in various concentrations of acetamiprid, fenpropathrin and cyfluthrin and after allowing them to dry were placed in petri dishes with agar beds for exposure to the parasitoids for various intervals. At least 10 parasitoids per replicate, and 6 replicates per concentration were tested. A minimum of 5 concentrations per test along with a water control was evaluated. Toxicity of GWSS was also tested using this technique to compare the responses of the pest and its parasitoids. Additionally, *A. melinus* nymphs and adults (50-100) per petri dish were placed in the dishes with a drop of honey. Mortality assessment was made after 24 and 48 h.

Field Collection of GWSS Egg-Infested Leaves

Willow and citrus leaves infested with GWSS eggs including parasitized eggs were also collected and subjected to the same treatment as above and placed in petri dishes to observe emergence and/or mortality. This test was conducted to examine toxicity of insecticides against parasitized eggs and the effect of insecticides on emergence or reduction due to mortality.

Leaf-Uptake Systemic Bioassay

The systemic toxicity of imidacloprid and thiamethoxam was assessed using excised citrus leaves to allow uptake through the petioles directly into the leaf. The excised leaves were placed in serial dilutions of each compound contained in aquapiks for 24 hours. After 24 hours uptake time, treated leaves were placed in aquapiks containing water only. Parasitoids were exposed to each compound by enclosing them in clip cages attached to the treated leaves. Mortality counts were made after 24 and 48 hours.

Objective 1.

Tests were initiated to determine the relative abundances of those natural enemies that are most active against GWSS in citrus orchards. Monitoring has not been initiated in Ventura County or Coachella Valley at the present time. Two methods were used to assess densities of the parasitoids *G. ashmeadi* and *G. triguttatus* as well as various predator species. Yellow sticky traps were posted at multiple locations within citrus orchards in Riverside for continuous monitoring of GWSS and natural enemies and changed once every week. Additionally, rates of parasitism by *G. ashmeadi* and *G. triguttatus* was evaluated by collecting citrus and willow tree leaves that were infested with GWSS egg masses and were placed in petri dishes with agar beds for incubation up to a week or longer. Numbers of GWSS nymphs and parasitoids emerging from each leaf were recorded throughout the season. Data collected from these traps shows that parasitoids were most abundant during mid-summer relative to GWSS activity. The parasitoids were also more abundant on willow leaves than citrus. In addition to *G. ashmeadi*, other species of parasites were also abundant in GWSS eggs on willow leaves. Predators were relatively few on the yellow traps and none were found using the petri dish technique. The numbers of *G. ashmeadi* decreased significantly from September in the leaf samples from both willow and citrus.

Objective 2.

Relative toxicity of select insecticides to *G. ashmeadi* and *A. melinus* was assessed for imidacloprid, thiamethoxam, chlorpyrifos, cyfluthrin and fenpropathrin using petri dish for foliar applications and systemic uptake method for imidacloprid and thiamethoxam as described above. Data indicates that imidacloprid and thiamethoxam were toxic to the parasitoids even though the insects were exposed systemically and not directly. These results suggest that the two neonicotinoids were toxic to GWSS and did not preserve its beneficials as expected. Similar test results were obtained for *A. melinus* and *Encarsia* spp. also. As expected, chlorpyrifos was quite toxic to the beneficials. The predator, *Chrysoperla*, was not as susceptible to the systemic insecticides immediately but over time became more susceptible after 3-4 d of exposure.

COMPATIBILITY OF INSECTICIDES WITH NATURAL ENEMIES OF THE GLASSY-WINGED SHARPSHOOTER

Project Leaders:

Nick Toscano, Joseph G. Morse, & Nilima Prabhaker
Dept. of Entomology
University of California
Riverside, CA 92521

Steven J. Castle & S. Naranjo
USDA, ARS
4135 E. Broadway Road
Phoenix, AZ 85040

Reporting Period: The results reported here are from work conducted from July 2004 to September 2004.

ABSTRACT

To enhance control of the glassy-winged sharpshooter (GWSS), relative toxicity of neonicotinoids, imidacloprid and thiamethoxam, and other conventional insecticides, chlorpyrifos, cyfluthrin and fenpropathrin, was examined to assess compatibility with parasitoids while being toxic to GWSS. Both imidacloprid and thiamethoxam when applied systemically through uptake in citrus leaves were found to be toxic to adult *Gonatocerus ashmeadi* and *Aphytis melinus*. However, systemic treatments of citrus and willow leaves infested with parasitized GWSS eggs did not impact the emergence of parasitoids significantly, suggesting they are relatively safe to the parasitoids while they are within the GWSS eggs. Fenpropathrin, a pyrethroid, was not toxic to *G. ashmeadi* for 3-4 days post-treatment while chlorpyrifos was quite toxic within 24 h to both *G. ashmeadi* and *A. melinus*. Future tests will measure the amounts of imidacloprid and thiamethoxam that are on the surface of citrus leaves affecting the survival of the parasitoids using ELISA. Based on these findings, our research will focus on understanding which chemicals are the most beneficial for maintaining a minimal impact on important parasitoids on citrus and grapes.

INTRODUCTION

The glassy-winged sharpshooter (GWSS) is an important agricultural pest in California because it is a vector of several strains of the bacterium *Xylella fastidiosa* (*Xf*). The bacterium *Xf* causing Pierce's disease (PD) is transmitted to a number of host plants including grapes, citrus, olive and liquid amber trees (Wong et al. 2003). Citrus plays a large role in producing large populations of GWSS during spring and summer in southern California and dispersal to summer ornamentals contributing to the spread of *Xf*-diseased plants. Regional control programs that have targeted GWSS in citrus have proven highly successful in reducing GWSS densities in various parts of California. It is therefore essential to address the issue of GWSS management in citrus by adopting approaches that will ensure sustainable control.

The degree of compatibility among various control measures being used against GWSS is an important consideration in the development of sustainable management programs. Both field (Akey et al. 2001) and toxicological studies in the laboratory (Toscano et al. 2001) have shown that GWSS are extremely susceptible to both conventional and the newer neonicotinoid insecticides and can thus be used effectively to suppress GWSS populations. However, there is little information available on the long-term impact that chemical control measures against GWSS are having on its natural enemies and other predators and parasitoids, as well as on other pest species that attack citrus. To date, biological control has been critical in citrus IPM in California for many years, but is now threatened by the advent of new pests and greater use of insecticides to regain control. It is therefore essential to attain greater understanding of the impact of insecticide use for GWSS control on its natural enemies in citrus and how best it can be integrated with existing, successful management programs. The overall objective of this research proposal will be to help determine compatible management tactics by focusing on chemical control that is being used against GWSS and evaluating its impact upon several important biological control agents.

Several new insecticides in the neonicotinoid class of pesticides that have become important in agriculture during the last 4-5 years potentially play an important role in the control of GWSS due to their selectivity. Use of these more effective and selective insecticides have made it possible to target pest populations selectively while conserving their natural enemies (Naranjo 2001, Naranjo et al. 2004). With the use of neonicotinoid group of insecticides coupled with increasing knowledge of the predators and parasitoids important in the control of GWSS, a new citrus IPM program can be established that will provide effective and sustainable control. Therefore, to benefit the most from these selective insecticides in their potential adoption into IPM program for GWSS, we proposed to test their action against both the pest and their natural enemies. Imidacloprid, a systemic insecticide in this group, has been presumed to be safe for many natural enemies based on its systemic action. However, our preliminary results have shown a limited but detrimental impact on the *Gonatocerus ashmeadi*, suggesting a need for further investigations. Formulation of an insecticide can influence the uptake and penetration in a natural enemy based on the distribution of pesticide residues in the pest. This can lead to the question of any secondary effects on natural enemies with systemic insecticides. Research conducted to answer these questions will aid in identifying the most suitable insecticides that are specifically suited to the development of a locally adapted management system for GWSS. In addition to neonicotinoids, the impact on both the pest and natural enemies of select conventional insecticides that are also utilized for control of GWSS and other pests on citrus and grapes should be investigated to utilize the most ideal chemicals in GWSS management practices. Often the use of conventional insecticides is considered to be extremely negative in IPM practices due to adverse direct and indirect effects against biological control agents. If toxicity

Total Organic GWSS VS Total Non-Organic GWSS

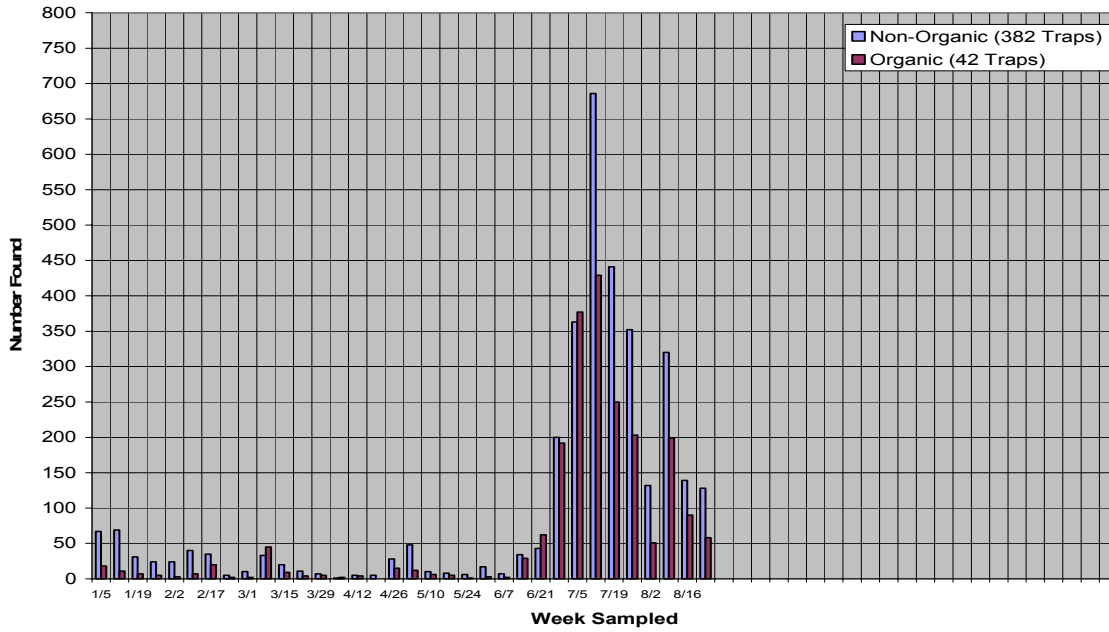

Figure 2. The total number of glassy-winged sharpshooter trapped on yellow-sticky traps from January through August 2004, in Temecula valley.

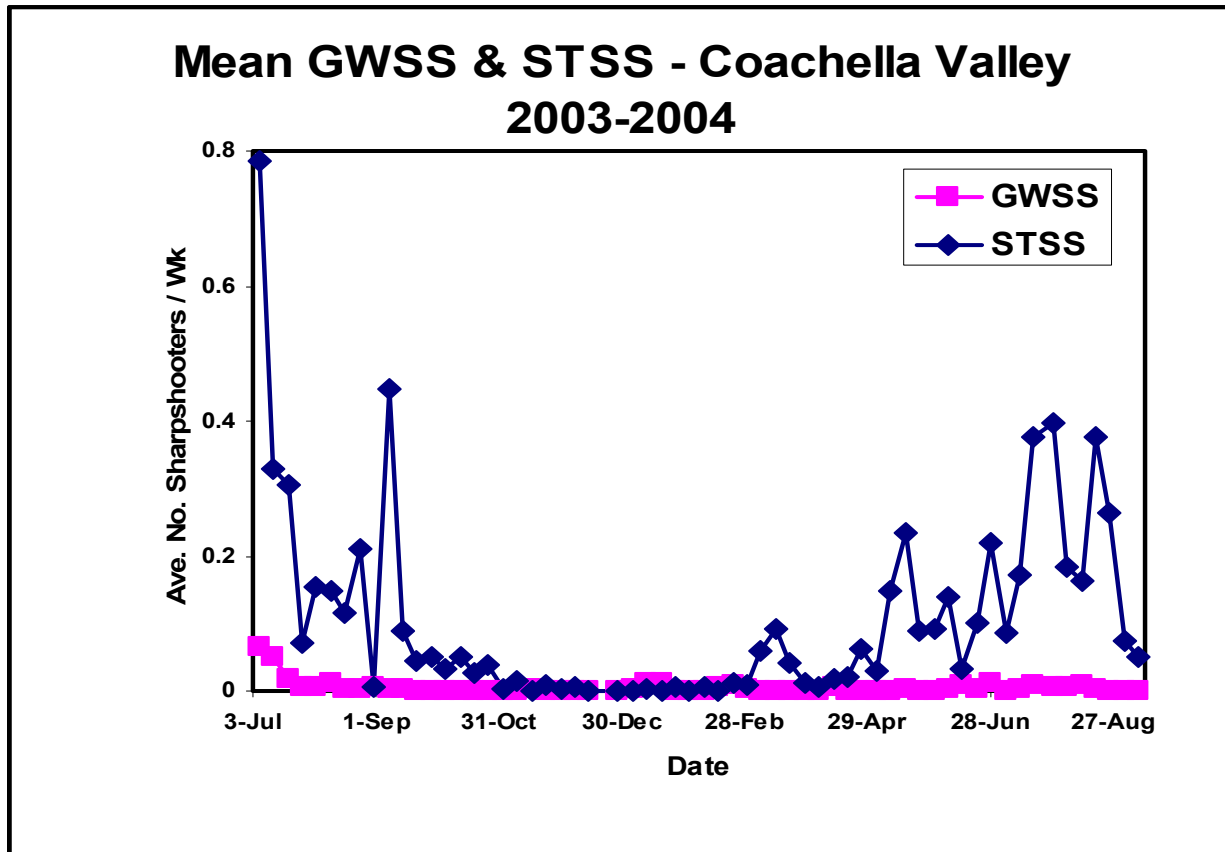

Figure 3. Mean number of glassy-winged sharpshooters and smoke-tree sharpshooters trapped on yellow-sticky traps from July through August in Coachella valley.

RESULTS AND CONCLUSIONS

The programs in Coachella and Temecula were dependent upon growers, pest management consultants, citrus and vineyard manager's participation. The areas encompass approximately 28,000 acres. Representatives of various agencies were involved in the program, they were as follows: USDA-ARS, USDA-APHIS, CDFA, Riverside County Agricultural Commissioner, UC-Riverside and grower consultants. Representatives of these agencies meet to review the program.

The GWSS/PD citrus groves and vineyards within the GWSS/PD management areas were monitored weekly to determine the need and effect of insecticide treatments on GWSS populations. Yellow sticky traps (7 x 9 inches) were used help determine GWSS population densities and dispersal/movement within groves and into vineyards. Based on trap counts and visual inspection, approximately 1,555 and 580 acres of citrus were treated in Coachella and Temecula, respectively for GWSS control. The following insecticides used and acres treated per insecticide are as follows: 1,935 acres with Admire at 36 ounces per acre; 40 acre; 40 acres with Baythroid (cyfluthrin) at 3.2 ounces per acre; 80 acres with Danitol (fenpropathrin) at 21.33 ounces per acre; and 80 acres with PyGanic (Pyrethrins) at 7 pints per acre.

In 2004, high numbers of adult GWSS were caught on the yellow sticky traps in Temecula, with populations peaking in July reaching a total of almost 700 GWSS found (Figure 1). Figure 2 indicates that the highest numbers of GWSS, an average of 10 per trap, are trapped in organic orchards or citrus not treated with synthetic insecticides such as Admire. GWSS populations were almost non-existent in Coachella Valley with populations of the smoke-tree sharpshooter, *H. lacerta*, being the predominant species found on the sticky-traps (Figure 3).

For an area-wide GWSS management program to be successful with large acreages of citrus, a management program has to be initiated. Organic insecticides are not as effective as the neonicotinoid insecticides Admire and Assail or pyrethroids for controlling GWSS. Therefore, organic insecticides will have to be applied more frequently than its synthetic counterpart. Organic citrus groves pose challenges to area-wide GWSS management programs.

The programs in Coachella and Temecula were dependent upon growers, pest management consultants, and citrus and vineyard managers' participation. The areas involved encompass approximately 28,000 acres. Representatives of various agencies were involved in the program. They are as follows: USDA-ARS, USDA-APHIS, CDFA, Riverside County Agricultural Commissioner, UC-Riverside, and grower consultants. Representatives of these agencies meet as frequently as once a month to evaluate these Riverside County area-wide programs.

FUNDING AGENCIES

Funding for this project was provided by the USDA Animal and Plant Health Inspection Service and the California Department of Food and Agriculture.

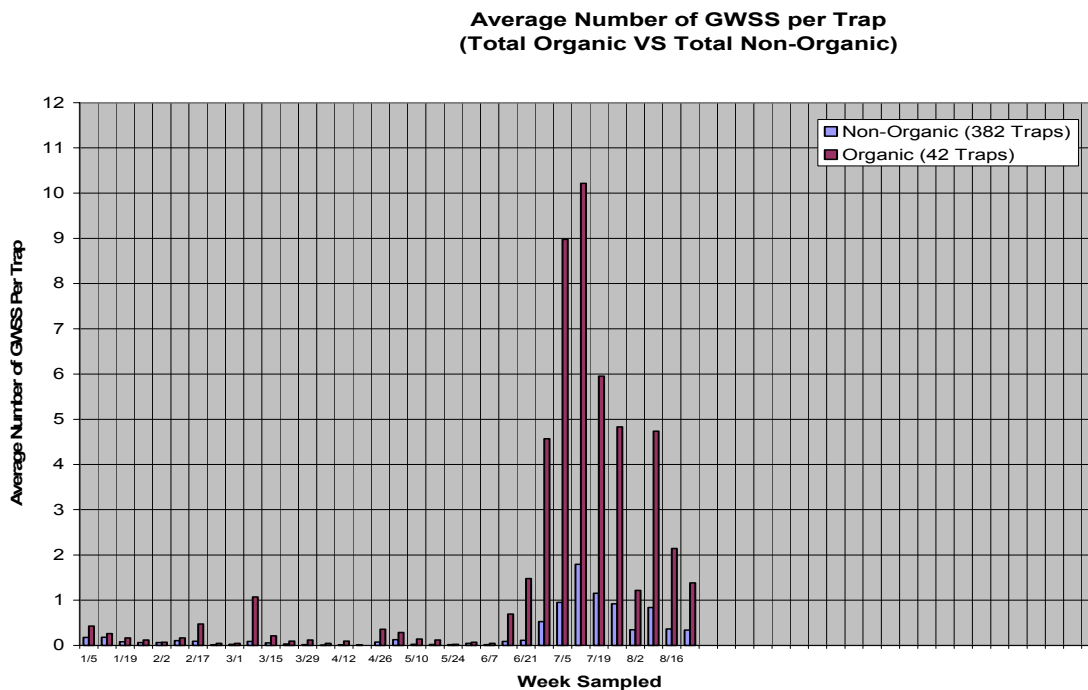

Figure 1. The average number of glassy-winged sharpshooters trapped on yellow-sticky traps from January though August 2004, in Temecula valley.

**RIVERSIDE COUNTY GLASSY-WINGED SHARPSHOOTER AREA-WIDE
MANAGEMENT PROGRAM IN THE COACHELLA AND TEMECULA VALLEYS**

Project Leaders:

Nick C. Toscano
Dept. of Entomology
University of California
Riverside, CA 92521
nick.toscano@ucr.edu

Raymond Hix
Center for Viticulture
Florida A & M University
Tallahassee, FL 32309
Raymond.hix@famuedu

Carmen Gispert
University of California
Cooperative Extension
Indio, CA 92201
cgispert@ucdavis.edu

Cooperators:

Thomas Perring
Dept. of Entomology
University of California
Riverside, CA 92521
Thomas.perring@ucr.edu

John Snyder
Riverside County
Agricultural Commissioner's Office
Riverside, CA 92502
jsnyder@co.riverside.ca.us

Robert Mulherin
Riverside County
Agricultural Commissioner's Office
Riverside, CA 92502
rmulherin@co.riverside.ca.us

Reporting Period: The results reported here are from work conducted from October 2003 to September 2004.

ABSTRACT

Riverside County has two general areas where citrus groves interface with vineyards; the Coachella and Temecula valleys. The Coachella valley with 12,000 acres of table grapes in proximity to 12,000 acres of citrus and the Temecula valley with 2,000 acres of wine grapes in proximity to 1,600 acres of citrus are vulnerable to Pierce's disease (PD), *Xylella fastidiosa*. The grapes in the Coachella and Temecula areas of Riverside County are in jeopardy because the glassy-winged sharpshooter (GWSS), the vector of the PD bacterium, builds up in adjacent citrus groves. Citrus is an important year-round reproductive host of GWSS in Riverside County, but also one that concentrates GWSS populations over the winter months during the time that grapes and many ornamental hosts are dormant. GWSS weekly monitoring in citrus and grapes began in March 2000 in Temecula valley and in 2003 in Coachella valley by trapping and visual inspections. Systemic insecticides such as Admire (imidacloprid), gave excellent control. In 2004 GWSS infestations in Temecula appear to be associated primarily with untreated tracts of vegetation such as organic citrus. Coachella valley GWSS populations have declined substantially relative to the pre-action levels due to insecticide applications.

INTRODUCTION

The wine grape industry and its connecting tourist industry in Temecula valley generate \$100 million in revenue for the economy of the area. GWSS/PD caused a 30% vineyard loss and almost brought this wine-growing region to its knees. An area-wide GWSS management program initiated in the spring of 2000 saved the industry from a 100% loss. Only a continuation of an area-wide GWSS management program will keep the vineyards viable in Temecula. The table grape industry in the Coachella Valley is represented by 10,465 acres of producing vines, which generate fresh market grapes valued at an average of \$110 million annually. The GWSS was identified in the Coachella Valley in the early 1990's. Population increases of this insect in Coachella Valley in the last three years have increased the danger of PD occurrence in this area, as has occurred in similar situations in the Temecula and San Joaquin Valleys. In July 2002, the occurrence of *X. fastidiosa*, the PD bacterium, was found in 13 vines from two adjacent vineyards in the southeastern part of Coachella Valley. With this discovery, and the increasing GWSS populations, there was and is a real need to continue an area-wide GWSS/PD management program, to prevent an economic disaster to the work forces and connecting small businesses of Mecca, Thermal, Coachella, Indio, etc. that depend upon the vineyards for a big portion of their incomes. Only a continuation of an area wide GWSS/PD management program will keep the vineyards viable in Coachella. At present there are no apparent biological or climatological factors that will limit the spread of GWSS or PD. GWSS has the potential to develop high population densities in citrus. Insecticide treatments in citrus groves preceded and followed by trapping and visual inspections to determine the effectiveness of these treatments are needed to manage this devastating insect vector and bacterium. Approximately 2,135 acres of citrus in Riverside County were treated for the GWSS in February through June 2004 between a cooperative agreement with USDA-APHIS and the Riverside County Agricultural Commissioner's Office under the "Area-Wide Management of the Glassy-Winged Sharpshooter in the Coachella and Temecula Valleys".

OBJECTIVES

1. Delineate the areas to be targeted for follow-up treatments to suppress GWSS populations in the Temecula and Coachella Valleys for 2004.
2. Determine the impact of the 2003 GWSS area-wide treatments to suppress GWSS populations in citrus groves and adjacent vineyards.
3. Determine the impact of a GWSS program on beneficial citrus insects, pest upsets and GWSS parasitoids.
4. Evaluate the biological and economic effectiveness of an area-wide insecticide program on GWSS.

REFERENCES

Toscano, N., Byrne, F., Castle, S., Bi J., Prabhaker, N., Learned, M., and C. Gispert. 2003. Laboratory and field evaluations of imidacloprid, thiamethoxam and acetamiprid against the glassy-winged sharpshooter on grapevines. Proceedings of the Pierce's Disease Research Symposium pp 315-317, Coronado Island Marriott Resort, San Diego, California. Dec 8-11, 2003.

FUNDING AGENCIES

Funding for this project was provided by the CDFG Pierce's Disease and Glassy-winged Sharpshooter Board.

Objective 3. Determine the Absorption, Distribution and Residual Persistence of Foliar Applications of Acetamiprid within Grapevines.

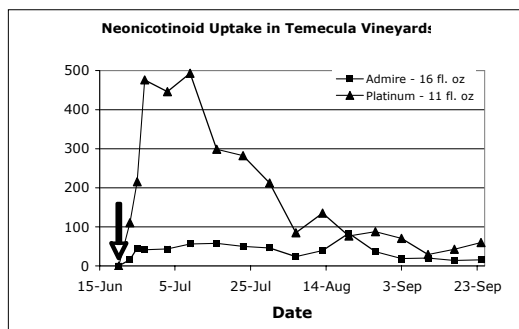

Figure 4. Comparison of uptake profiles for Admire and Platinum applied at 16 fl oz and 11 fl oz/acre, respectively.

Acetamiprid is a third neonicotinoid of interest to growers and is recommended for foliar application to vines. It is reported to have systemic activity arising from translaminar movement of the chemical following application, as this will then be a more effective toxicant against the GWSS. Our studies were designed to determine the extent of the systemic activity of this material (applied as Assail). It is important to evaluate this aspect of acetamiprid behavior on grapes because it will determine the longevity of the product as a control measure for GWSS and PD transmission. The material will be short-lived if it does not penetrate into the plant, whereas translaminar movement is likely to enhance its efficacy by allowing for a more uniform distribution throughout the feeding zones of the GWSS. This could be important given the extremely low rates of application currently recommended for grapes, and could also compensate for less than complete coverage of the plant surface during application.

Assail was applied to the leaves of cotton plants by dipping individual leaves in insecticide solution. We avoided any contact between insecticide and the leaf petioles and main stem of the plants. After two weeks, the leaves were removed from the plant and the xylem fluid present in the main stem extracted and tested for the presence of acetamiprid using an ELISA detection method. We also treated plants by applying Assail to the soil, and the titers of acetamiprid present in the xylem of these plants was tested at two weeks post-treatment. Not surprisingly, we detected acetamiprid in the soil-treated plants (Figure 5). However, we also detected acetamiprid within the xylem of foliarly-treated plants, although the concentrations were considerably lower than in the soil-treated system. Nevertheless, our results indicate that the material had penetrated the leaf tissues and moved to the main stem where GWSS were most likely to feed. We are continuing with this approach using potted grapevines and citrus trees.

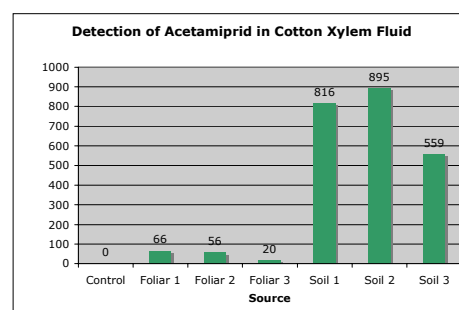

Figure 5. Acetamiprid levels in the xylem fluid of cotton treated foliarly (3 plants) and through the soil (3 plants) with Assail. Each bar represents the levels of insecticide measured in an individual plant.

CONCLUSIONS

Our studies continue to provide growers with a better understanding of the behavior of Admire within vineyards in the southern California area. Certainly, there are significant differences between the Temecula and Coachella Valley vineyards and we are investigating the possible causes of these anomalies in our remaining study objectives. It seems clear for Temecula growers that a single application of 16 fl oz/acre can provide up to three months of protection from GWSS. An early season application of 16 oz/acre, followed by a later application at the same rate, would appear to be the most attractive option for achieving effective xylem sap levels of imidacloprid for protection against sharpshooters. GWSS are known to feed on vines throughout the year, including during the winter dormant phase, so by using the two-16 oz application strategy growers would be able to extend the window of protection well beyond that afforded to them with a single application of 32 oz/acre.

The titers of imidacloprid within the xylem fluid of vines in Coachella Valley vineyards treated at 16 oz/acre continue to be of concern. For two years now, we have monitored the effectiveness of the 16 fl oz rate and have found that most growers in this region are not receiving the same levels of protection for their vines as Temecula growers using the same rate. Our most recent study has shown the likely impact of watering on insecticide availability within the sandy soils of Coachella. If over-watering occurs it will compromise the effectiveness of Admire applications.

The results for uptake of imidacloprid and thiamethoxam are interesting. The uptake of imidacloprid is steady throughout the season, which should provide sustained protection to vines. In contrast, there is a rapid spike in thiamethoxam levels that takes concentrations to over 10-fold greater than imidacloprid. Further work is needed to determine suitable rates if this product is to be considered for use in vineyards.

mind, we conducted an additional study in a vineyard where timing of irrigation to a Flame Seedless crop is determined from the crop coefficient. In addition to studying the effects of irrigation at the time of application, we also availed of the opportunity to study the impact of girdling on uptake into vines that were either size-girdled or not. We also examined the effect of withholding water from vines for two days subsequent to the application to test whether the Admire would ‘stick’ to the soil more effectively once it had been administered to the soil.

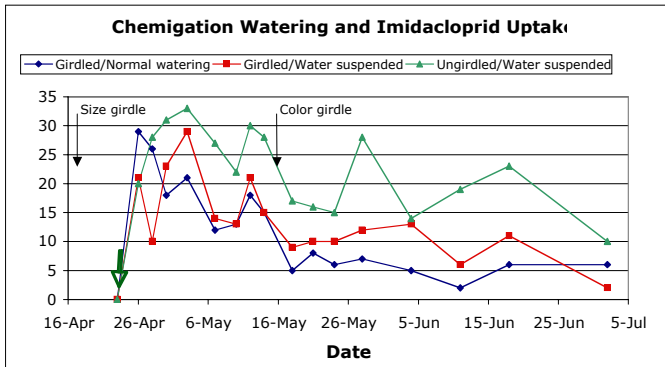

Figure 2. Uptake of Admire into girdled and ungirdled Flame Seedless grapevines. The green arrow indicates the Admire application date (16 fl oz/acre). Vines were either girdled (blue and red lines) or ungirdled (green line) for size. All vines were girdled for color on the same date. Water was suspended for two days after the Admire application in the red and green series.

therefore, that girdling can affect the efficiency of uptake. We intend to conduct further studies on the impact of girdling and irrigation on uptake during the 2005 season. One aspect of our work will be to try and define conditions for optimum uptake of Admire before the growers girdle their vines.

Soil Column Studies

Laboratory-based soil column studies confirmed that the different soil properties in these areas could account for the differences in uptake (Figure 3). In these studies, the movement of imidacloprid through the Coachella soil column was more rapid, whereas the movement through the Temecula soil column was slower. This illustrates the impact that soil-type can have on insecticide availability. Under similar watering conditions, Admire is bound more tightly to the clay soil of the Temecula vineyard, compared with the sandier soils of the Coachella vineyard. If this mimics conditions in the field, then Admire will remain available for uptake into Temecula vines for a longer period. In reality, there are considerable differences between the two regions in the amounts of water used during irrigation. In Coachella Valley, where vast amounts of water are applied daily to each vine, it is possible that Admire is washed past the root zone before significant uptake can occur. In contrast, soils in Temecula vineyards can bind Admire more effectively, and with typically lower water volumes used during irrigation, more effective uptake of Admire is achieved.

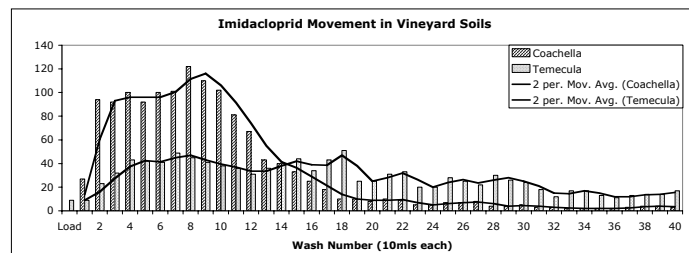

Figure 3. Movement of imidacloprid through soil columns. Soil was collected from Temecula and Coachella vineyards where we conduct our uptake trials. The greater mobility of imidacloprid in Coachella soil is indicated by the more rapid recovery of imidacloprid.

Objective 2. Determine the best combination of application rates and number of applications of imidacloprid and thiamethoxam in order to maximize and extend protection to vineyards.

Admire and Platinum Applications in Temecula Valley Vineyards

In this component of the study, conducted in a Temecula Valley vineyard during 2003, we compared application rates of 16 fl oz/acre Admire and 11 fl oz/acre Platinum applied by drip chemigation (Figure 4). The titers of imidacloprid measured within the xylem fluid of vines treated with 16 fl oz/acre Admire were comparable with those measured in our previous trials conducted in Temecula vineyards (Toscano et al., 2003). This result establishes the consistent nature of Admire applications at this rate and hence the value of this product for GWSS management in vineyards. Despite using a lower Platinum application rate, peak titers of thiamethoxam within the xylem fluid exceeded those of imidacloprid by over 10-fold. And throughout the season, thiamethoxam levels were consistently higher than imidacloprid levels.

LABORATORY AND FIELD EVALUATIONS OF IMIDACLOPRID (ADMIRE), THIAMETHOXAM (PLATINUM), AND ACETAMIPRID (ASSAIL) AGAINST THE GLASSY-WINGED SHARPSHOOTER

Project Leaders:

Nick Toscano
Dept of Entomology
University of California
Riverside, CA 92521

Frank Byrne
Dept of Entomology
University of California
Riverside, CA 92521

Steve Castle
Western Cotton Research Laboratory
USDA-ARS
Phoenix, AZ 85040

Cooperators:

Mac Learned
Bayer CropScience
Paso Robles, CA

Carmen Gispert
UC Cooperative Extension
Indio, CA

Ben Drake
Drake Enterprises
Temecula, CA

Reporting Period: The results reported here are from work conducted from October 2003 to October 2004.

ABSTRACT

Admire and Platinum applications were compared in Temecula vineyards. Although the uptake and residual persistence of both products was excellent, peak levels of Platinum within the xylem fluid of vines were almost 10-fold higher than Admire levels despite a lower application rate. In studies conducted in vineyards in the Coachella Valley, Admire uptake was considerably less efficient than that measured in Temecula vineyards. This could be rationalized by differences in soil properties between the two regions and the impact of irrigation practices. In soil column studies, Admire was shown to be more mobile in Coachella soils. Uptake was improved in vines that were under a strict irrigation regime that delivered water according to recommended vine requirements. Under these conditions, Admire within the xylem fluid attained recommended levels for GWSS suppression. In a preliminary evaluation of foliar applications of Assail, residues of acetamiprid, the active ingredient of this insecticide, were detected within the xylem fluid. Therefore, foliar applications may prove effective against GWSS both through contact and systemic activity.

INTRODUCTION

In this report, we include data on the uptake and distribution of imidacloprid within grapevines in Temecula and Coachella Valley regions, focusing on the impact of soil type and irrigation on its rate of uptake and persistence within the plant over time. We also include laboratory-derived data from soil column studies, which demonstrate the impact of soil type on insecticide movement in soils from both regions. And, we evaluated two additional chemicals from the neonicotinoid insecticide class to determine their likely behavior under conditions in California vineyards.

OBJECTIVES

1. Determine the impact of soil type and irrigation on the uptake and residual persistence of imidacloprid and thiamethoxam;
2. Determine the best combination of application rates and number of applications of imidacloprid and thiamethoxam in order to maximize and extend protection to vineyards;
3. Determine the absorption, distribution and residual persistence of foliar applications of acetamiprid within grapevines.

RESULTS

Objective 1. Determine the impact of soil type and irrigation on the uptake and residual persistence of imidacloprid and thiamethoxam.

Admire Applications in Coachella Valley Vineyards

During the 2004 season, we continued to monitor the levels of imidacloprid in the xylem fluid of table grapevines treated with 16 fl oz/ acre in several vineyards in Coachella Valley. As in 2003, the peak titers of imidacloprid within the xylem sap of Coachella grapevines were extremely low and the overall persistence of the material was short-lived (Figure 1). In each of the vineyards tested, a single application of 16 fl oz/acre of Admire resulted in xylem fluid levels of imidacloprid of no more than 8 ppb, which is very close to the critical level required for protection against sharpshooter feeding.

Impact of Irrigation and Girdling on Admire Uptake

Over-watering is a potential problem for the effective use of Admire in Coachella vineyards, given the sandy soils. With this in

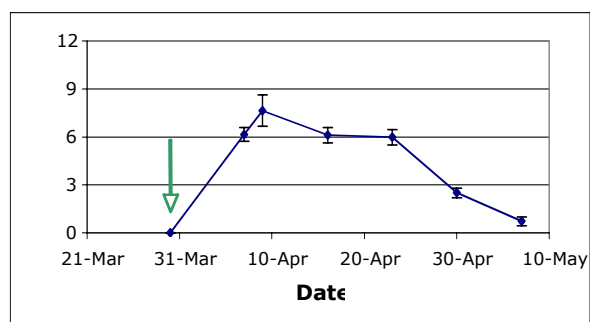

Figure 1. Uptake of Admire in a Coachella vineyard. The green arrow indicates the date of application of 16 fl oz/acre Admire. Each point is the mean \pm SEM of 24 vines

- Punja, Z.K. 2001. Genetic engineering of plants to enhance resistance to fungal pathogens – a review of progress and future prospects. *Can. J. Plant Pathol.* 23: 216-235.
- Scorza, R. and D.J. Gray. 2001. Disease resistance in *Vitis*. United States Patent 6,232,528
- Smith, F.D., D.M. Gadoury, J.M. Van Eck, A. Blowers, J.C. Sanford, J. Van der Meij, and R. Eisenreich. 1998. Enhanced resistance to powdery mildew in transgenic poinsettia conferred by antimicrobial peptides. *Phytopathology* 88:S83.
- Smith, F., A.D. Blowers, J. Van Eck, and J.C. Sanford. 2001. Expression of magainin and PGL classes of antimicrobial peptide genes in plants, and their use in creating resistance to multiple plant pathogens. United State Patent 6,235,973.
- Van der Biezen, E.A. 2001. Quest for antimicrobial genes to engineer disease-resistant crops. *Trends Plant Sci.* 6:89-91.
- Vidal, J.R., J.R. Kikkert, P.G. Wallace, and B.I. Reisch. 2003. High-efficiency biolistic co-transformation and regeneration of ‘Chardonnay’ (*Vitis vinifera* L.) containing *npt-II* and antimicrobial peptide genes. *Plant Cell Rep.* 22:252-260.
- Zasloff, M., B. Martin, and H.C. Chen. 1988. Antimicrobial activity of synthetic magainin peptides and several analogues. *Proc. Natl. Acad. Sci.* 85:910-913.

FUNDING AGENCIES

Funding for this project was provided by the University of California Pierce’s Disease Grant Program and the CDFA Pierce’s Disease and Glassy-winged Sharpshooter Board.

Table 1. Resistance to two bacterial diseases in AMP-transgenic ‘Chardonnay’ lines.

Line	Disease resistance		Mean cfu/ml (x 10 ⁵) ± std. error	Pierce's Disease	
	Crown Gall ^a			PD Class ^b	Avg. visual symptoms ± std. error
	TM4	CG450			
<u>with Mag2</u>					
167-2	**	*	15.8±7.1	S	3.9±0.9
3	**	**	38.8±10.4	S	4.8±0.2
9	**	*	6.7±1.7	S	2.3±0.5
17	*		4.6±1.0	S	2.0±0.4
<u>with MSI99</u>					
168-8	*		16.3±6.6	S	3.3±1.1
15	**		8.1±1.8	S	1.3±0.8
32	**	*	5.3±1.2	S	2.4±0.8
37	*	*	15.5±7.2	S	2.6±1.1
<u>with PGL</u>					
315-5	**		20.2±6.1	S	4.7±0.7
17	*	*	12.0±5.9	S	3.4±1.0
19	*	*	15.2±2.6	S	4.4±0.4
20	**	**	11.4±1.7	S	2.5±0.9
<u>with mag2 + PGL</u>					
319-7	*		11.6±13.3	S	2.7±1.6
13	**	**	3.5±0.4	I	3.0±0.8
26	**	**	13.1±1.8	S	2.6±0.8
31	**		4.7±1.8	S	1.9±0.7
<u>controls:</u>					
NT8.1			8.2±2.4	S	3.1±0.6
NT8.2			7.5±2.6	S	2.5±0.7
Chardonnay			27.2±6.7	S	3.7±0.4

^a Significantly resistant (* P<0.05; ** P<0.01) when inoculated with TM4 or CG450 strains of *A. vitis*.

^b PD Class

Resistant (R): ELISA mean cfu/ml <1 x 10⁵

Intermediate (I): ELISA mean cfu/ml >1 x 10⁵ and sum of ELISA mean cfu/ml + Std Err <5 x 10⁵

susceptible (S): Sum of ELISA mean cfu/ml + Std Err >5 x 10⁵

Visual Symptoms Score

Genotypes with an average score of 2.0 or less can be considered resistant if ELISA values do not contradict.

Scores higher than 2.0 are indicative of susceptible genotypes

REFERENCES

- Chakrabarti, A., T.R. Ganapathi, P.K. Mukherjee, and V.A. Bapat. 2003. MSI-99, a magainin analogue, imparts enhanced disease resistance in transgenic tobacco and banana. *Planta* 216:587-596.
- DeGray, G., K. Rajasekaran, F. Smith, J. Sanford, and H. Daniell. 2001. Expression of an antimicrobial peptide via the chloroplast genome to control phytopathogenic bacteria and fungi. *Plant Physiol.* 127:852-862.
- Hopkins, D.L. 1980. Use of pin-prick inoculation technique demonstrates variability in virulence of Pierce's disease bacterium. Pages 177-180 in: Proc. of VII Conf. Viruses of Grapevine (ICVG), 8-12 September 1980, Niagara Falls, Canada.
- Hopkins, D.L. 1984. Variability of virulence in grapevine among isolates of the Pierce's disease bacterium. *Phytopathology* 74:1395-1398.
- Li, Z., S. Jayasankar, and D.J. Gray. 2001. An improved enzyme-linked immunoabsorbent assay protocol for the detection of small lytic peptides in transgenic grapevines (*Vitis vinifera*). *Plant Mol. Biol. Rep.* 19:341-351.
- Mourgues, F., M.N. Brisset, and E. Chevreau. 1998. Strategies to improve plant resistance to bacterial diseases through genetic engineering. *Trends in Biotechnology* 16:203-210.

patterns differed among the lines, indicating independent transformation events. The entire non-fragmented promoter/signal peptide/AMP gene sequence was detected in twelve lines.

Transgene expression in leaves was quantified by ELISA. For the mag2 (23 amino acids) and MSI99 (22 amino acids) peptides, an antibody was developed (by Sigma-Genosys) that recognized an antigenic sequence common to both. In a series of preliminary ELISA tests (during 2003; methods per Li et al. 2001), low levels of peptide production were detected in 8 of 22 lines, in agreement with previous RT-PCR results. However we were unable to detect the peptide consistently, suggesting the methodology required some improvement. In spring 2004, a series of ELISA tests for peptide detection were carried out using very young leaves from greenhouse plants. Chardonnay lines transformed with either the gene for mag2 or for MSI99 production (ten of each), plus two non transformed lines, were assayed in three separate experiments. Despite rapid sample preparation, oxidation was an erratic problem among samples, and there were inconsistencies in the data collected. Among the ten lines expressing mag2, lines 167-3 and 167-9 were significantly different from the non transgenic controls. There were no significant differences in the ELISA assay among lines transformed with MSI99, however the highest ELISA readings were with lines 168-8 and 168-15. All four of these lines showed both mRNA transcription (via RT-PCR assays) and resistance to crown gall. Future attention was turned toward assaying peptide activity in bioassays to detect direct effects of plant extracts on bacterial growth.

Crown Gall (cooperative work with Tom Burr; included here since it shows relative resistance to a bacterial disease among the same set of AMP transformed vines)

Crown gall resistance was assayed in two separate experiments. Thirty-one transgenic lines (4 plants/line) were inoculated with two different *Agrobacterium vitis* strains (TM4 and CG450). (Table 1 shows results for 16 lines.) Resistance was evaluated 60 d post inoculation based on gall size of 20 inoculation sites per line following a disease index (DI): 0 = no symptoms, 1 = small gall; 2 = medium gall; 3 = large gall; and 4 = very large gall. Among the lines tested, 6 harboring the mag2 gene, 5 with the MSI99 gene, 5 with the PGL gene and 5 with the combination of the mag-2 + PGL fusion gene showed statistically significant gall size reductions ($P < 0.05$) compared to non-transformed controls (Table 1).

In the present study, a correlation was found between transcription level and resistance to the crown gall disease. We used a constitutive ubiquitin promoter from *Arabidopsis* to drive AMP gene expression. Although ubiquitin promoters are functional in *V. vinifera*, stronger promoters could be more useful for effective accumulation in plant tissue of small antimicrobial peptides. Finally, the level of resistance under potentially lower levels of inoculum in field conditions remains to be determined; greenhouse tests were done with high concentrations of inoculum.

Objective 2 - Evaluate Resistance to Pierce's Disease Among These Transgenic Vines:

AMP-transgenic greenhouse-grown vines were tested for resistance to Pierce's disease. There were four groups chosen for testing, as shown in Table 1. Four lines were chosen to represent each of the four groups, and four vines of each line were tested. Vines were inoculated using the pin-prick needle inoculation technique of Hopkins (1980, 1984). Controls included two tissue-culture-produced non-transformed lines from the same set of experiments, plus a line of Chardonnay that was propagated from conventional cuttings. Transformed vines for this experiment were selected from among those with moderate to high rates of AMP gene transcription.

Results are not yet fully analyzed, but there is some variation for PD resistance among the 16 transgenic lines tested. All lines showed leaf symptoms of PD, but some lines had better cane lignification and new growth despite infection. Though symptom development was delayed in a number of lines, by about 3 months after collecting data on PD symptoms and samples for the ELISA assays, all vines had severe symptoms of PD or were dead. ELISA testing placed all lines but one in the 'susceptible' category, while one line harboring two AMP genes (319-13) was placed in the 'intermediate' category (Table 1). All control lines were classified as 'susceptible'. The two tissue cultured control lines did relatively well compared to conventionally propagated Chardonnay.

Objective 3 - Determine the Extent to Which an AMP Transgenic Rootstock can Confer PD Resistance to the Scion:

Green grafting was used to connect five replicates of each transgenic line with non transgenic scions. Shoot growth on the scion 'Chardonnay' will be needle inoculated with the Stag's Leap *Xylella fastidiosa* strain. This work is still ongoing. About 70% of the grafted transgenic lines have been successfully produced and will soon be inoculated with *Xf*.

CONCLUSIONS

Some indications of elevated resistance to PD are provided by the delays observed in symptom development and, for one line, the ELISA assays for bacterial concentration. However, after 3 months, all vines had severe symptoms of PD. Under natural field conditions with reduced inoculum concentrations, it is not yet known how these vines will perform. Use of AMP-transgenic vines to generate PD tolerant lines of important cultivars still seems to hold some promise, and warrants further testing. Confirmation of these initial results is still pending. The use of various means to target expression to the xylem may hold promise in future trials.

TESTING TRANSGENIC GRAPEVINES FOR RESISTANCE TO PIERCE'S DISEASE

Project Leaders:

Bruce I. Reisch
Cornell University
NYS Agric. Experimentation Station
Geneva, NY 14456

Julie R. Kikkert
Cornell University
NYS Agric. Experimentation Station
Geneva, NY 14456

Andrew Walker
University of California
Davis, CA 95616

Cooperator:

José Vidal
Cornell University
NYS Agric. Experimentation Station
Geneva, NY 14456

Reporting period: The results reported here are from work conducted from July 1, 2003 to September 30, 2004.

ABSTRACT

About 80 'Chardonnay' lines transformed with the magainin-type antimicrobial peptide (AMP) genes, mag-2 and MSI99, and with a PGL class gene, were produced and about 40 were chosen for detailed analysis. Magainins are small peptides that inhibit growth of numerous bacteria and fungi. Some of these AMP-transgenic lines have improved resistance to tumorigenic strains of crown gall (*Agrobacterium vitis*). Other researchers have claimed that similar AMPs induce grapevine resistance to Pierce's disease (PD). The goal of our project was to characterize gene insertion, expression, and disease resistance in 'Chardonnay' grapevines harboring mag-2, MSI99, and a PGL class gene. These lines were shown to harbor between 1 and 5 copies of the foreign gene. RT-PCR testing showed that the genes are transcribed into RNA but efforts to directly detect peptide production in leaf tissues have been hampered by technical difficulties. We were able to show that some lines do produce the peptide, and that several have improved resistance to crown gall disease. The Walker Lab (UC Davis) has tested the same set of vines for resistance to PD. Symptom development was delayed in a few lines, which also showed improved lignification and re-growth following symptom development. Using an ELISA test to quantify the presence of the causal bacterium, 15 lines were classified as 'susceptible' while one line was classified as 'intermediate' in terms of resistance. Plants have been grafted to determine whether resistance (and/or transgene products) can be transmitted from a transformed rootstock to a non transformed scion cultivar. These tests are now underway.

INTRODUCTION

Numerous genes involved in plant disease defense have been isolated (Punja 2001; Mourges et al. 1998). When disease resistance genes are introduced and expressed in transgenic plants, fungal and bacterial diseases have been greatly reduced (Mourges et al. 1998; Punja, 2001; Van der Biezen 2001). We have developed a set of transformed grapevines in which AMP genes are transcribed into RNA. About 80 'Chardonnay' lines transformed with the magainin-type genes, mag-2 and MSI99, and with a PGL class gene, were produced (Vidal et al. 2003). Magainins are small peptides with strong inhibitory activity against numerous bacteria and fungi (DeGray et al. 2001; Zasloff et al. 1988; Smith et al. 1998; Smith et al. 2001). The MSI99 peptide expressed in tobacco and banana was shown to be highly effective against several pathogens (Chakrabarti et al. 2003). In preliminary studies in 2002, some AMP-transgenic lines of 'Chardonnay' demonstrated improved resistance to tumorigenic strains of crown gall (*Agrobacterium vitis*), suggesting that these lines may harbor resistance to other bacterial diseases, as well.

Some AMP producing genes such as *Shiva-1* are effective against PD (Scorza and Gray, 2001) but the subject warrants further study. Scorza and Gray described a trial of two lines of 'Thompson Seedless' expressing the Shiva-1 peptide; both eventually succumbed to PD, but one had milder symptoms, which did not include the typical signs of marginal leaf burn when compared to the non-transformed control plant. However, data are not available in the literature to determine if mag-2, PGL, and MSI99 peptides are effective against *Xylella fastidiosa*. It is the purpose of the present project to study the potential resistance of our AMP-producing vines to PD.

OBJECTIVES

1. Quantify the expression of AMPs (antimicrobial peptides) in transgenic 'Chardonnay' vines.
2. Evaluate resistance to Pierce's Disease among these transgenic vines.
3. Determine the extent to which an AMP transgenic rootstock can confer PD resistance to the scion.

RESULTS

Objective 1 - Quantify the Expression of AMPs (Antimicrobial Peptides) in Transgenic 'Chardonnay' Vines:

Southern blots were used to determine the number of integration events in each positive line, as well as to determine which lines have full-length copies of the promoter + gene combination. Digested genomic DNA was separated by electrophoresis and visualized by chemiluminescence using digoxigenin-labeled probes. We tested 35 PCR positive lines and hybridization signals were detected in 34 lines. Between 1 and 5 AMP gene integration sites per line were detected. Hybridization banding

Al-Wahaibi, A.K., Owen, and J. G. Morse. 2005. Description and Behavioural Biology of Two *Ufens* Species (Hymenoptera: Trichogrammatidae), Egg Parasitoids of *Homalodisca* Species (Hemiptera: Cicadellidae) in Southern California. Bull. Entomol. Res. (Submitted).

FUNDING AGENCIES

Funding for this project was provided by the University of California Pierce's Disease Grant Program.

SEASONAL POPULATION DYNAMICS OF GLASSY-WINGED SHARPSHOOTER EGG PARASITOIDS: VARIABILITY ACROSS SITES AND HOST PLANTS

Project Leader:

Joseph G. Morse
Dept. of Entomology
University of California
Riverside, CA 92521

Cooperators:

David J. W. Morgan
California Dept. of Food & Agriculture
Mount Rubidoux Field Station
Riverside, CA 92501

Jonathan M. Lytle
Dept. of Entomology
University of California
Riverside, CA 92521

Reporting Period: The results reported here are from work conducted from July 12, 2004.

ABSTRACT

The California Department of Food & Agriculture (CDFA) has a number of sites in southern California where they are releasing egg parasitoids of Glassy-winged Sharpshooter. To date, species released include *Gonatocerus ashmeadi*, *G. fasciatus*, *G. morrilli*, and *G. triguttatus*. Two South American *Gonatocerus* species are scheduled for release in 2005 (pending host specificity studies and release permits) and a strain of *Anagrus epos* from Minnesota may also be included in future releases (also pending such work). CDFA monitors for parasitoid establishment and population dynamics at release sites. This project is intended to complement and expand the scope of this monitoring with an eye towards improving our understanding of the benefit of releasing alternative parasitoid species and how well they are surviving, dispersing, and impacting GWSS populations.

INTRODUCTION

One of CDFA's parasitoid release sites in southern California is Field 7H on the UC Riverside campus. A two-year field study in and around this release site was conducted to examine the temporal and host plant distribution of *Homalodisca* oviposition and associated egg parasitism (Al-Wahaibi 2004). In the current project, we plan to expand on this study and monitoring done by CDFA to attempt to improve our understanding of the population dynamics of endemic and released parasitoids in and around release sites. Although control programs appear to be effective at reducing Glassy-winged Sharpshooter populations, biological control is a more sustainable and environmentally friendly means of contributing to vector reduction and may have to suffice in much of California where chemical control is either impractical (e.g., urban areas) or economically unfeasible.

OBJECTIVES

Monitor GWSS egg parasitoids in several areas in southern California in and around CDFA's parasitoid release sites and across several host plants.

RESULTS

In the two-year study around CDFA's release site on the UC Riverside campus by Al-Wahaibi (2004), parasitism was due to a total of eight parasitoid species with *Gonatocerus ashmeadi*, *Ufens principalis* (previously *Ufens* A, Al-Wahaibi et al. 2005), *Ufens ceratus* (previously *Ufens* B), and *G. morrilli* being the most abundant. *Ufens* spp. were dominant on jojoba while on other plants, *Gonatocerus* species tended to dominate. Across all ten host plants sampled, ranked percent parasitism was *G. ashmeadi* (27.4%), *U. principalis* (19.8%), *U. ceratus* (2.9%), *G. morrilli* (2.1%), *G. incomptus* (0.4%), *G. novifasciatus* (0.3%), *G. triguttatus* (0.1%), and *G. fasciatus* (0.01%). Note, however, that these data may be biased by the proximity of nearby hosts harboring smoketree sharpshooter and high levels of *Ufens* spp. on jojoba.

We are in the process of expanding our sampling program outside of the UC Riverside campus.

CONCLUSIONS

We are only 3 months into this project so it is too early to draw conclusions at present.

REFERENCES

Al-Wahaibi, A.K., 2004. Studies on Two *Homalodisca* Species (Hemiptera: Cicadellidae) in Southern California: Biology of the Egg Stage, Host Plant and Temporal Effects on Oviposition and Associated Parasitism, and the Biology and Ecology of Two of their Egg Parasitoids, *Ufens* A and *Ufens* B (Hymenoptera: Trichogrammatidae). Ph.D. Dissertation, University of California, Riverside. 435 pp.

- Simpson, A. J. G., F. C. Reinach, P. Arruda, *et al.* 2000. The genome sequence of the plant pathogen *Xylella fastidiosa*. *Nature* 406:151-157.
- Slater, H., A. Alvarez-Morales, C. E. Barber, M. J. Daniels, and J. M. Dow. 2000. A two-component system involving an HD-GYP domain protein links cell-cell signalling to pathogenicity gene expression in *Xanthomonas campestris*. *Molecular Microbiology* 38:986-1003.
- Wang, Lian-Hui, He, Y., Gao, Y., Wu, J. E., Dong, Y.-H., He, C., Wang, S. X., Weng, L.-X., Xu, J.-L., Tay, L., Fang, and R. X., Zhang, L.-H. 2004. Cell-cell communication signal with cross-kingdom structural analogues. *Molecular Microbiology*. 51: 903-912.

FUNDING AGENCIES

Funding for this project was provided by the CDFR Pierce's Disease and Glassy-winged Sharpshooter Board and a National Science Foundation Postdoctoral Fellowship in Microbial Biology to K.L.N.

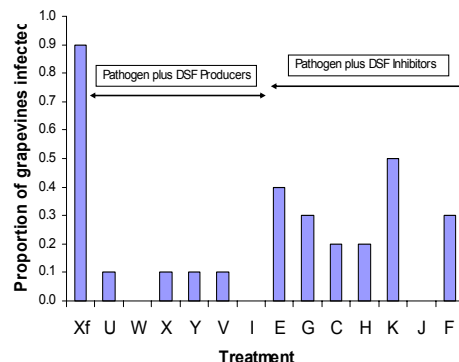
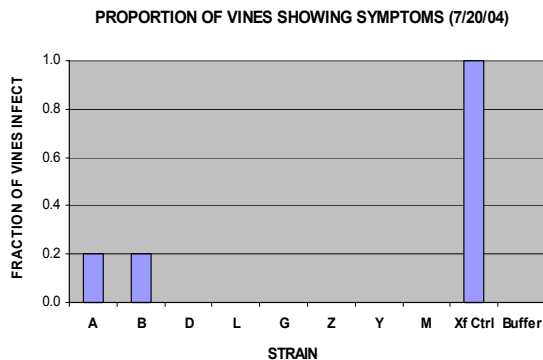

Given that DSF production by endophytes greatly reduces disease incidence and that DSF overproduction in *Xf* also reduces virulence, we have initiated studies to express *rpfF* in plants to achieve production of DSF in plants as a means of disease control. The *rpfF* gene from *Xf* as well as from *Xcc* was cloned into the plant transformation vector pCAMBIA to yield pKLN119. This plasmid carries a T-DNA that includes both hygromycin resistance and the *X. fastidiosa rpfF* gene driven by the CMV 35S promoter and followed by the NOS poly-A signal sequence. pKLN119 and the empty vector pCAMBIA1390 were electroporated into *Agrobacterium* strain GV3101. *Nicotiana benthamiana* plants were transiently transformed by infiltration with suspensions of *Agrobacterium* harboring T-DNA construct pKLN119 or pCAMBIA1390. Disks of infiltrated leaves were removed after two days, placed on KB agar plates and oversprayed with the DSF bioreporter strain 8525 (pKLN55). Substantial green fluorescence was observed in leaf disks of the plants into which pKLN119 was introduced (left), suggesting that *rpfF* conferred DSF production in *N. benthamiana*.

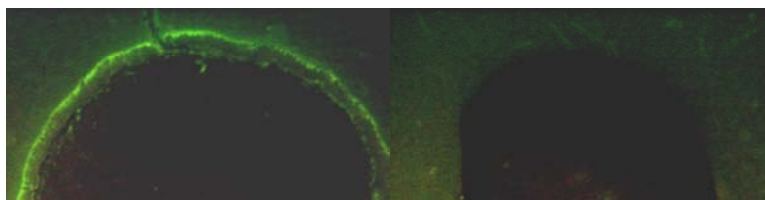

CONCLUSIONS

Substantial data now show that cell-cell signaling plays a major role in the epidemiology and virulence of *Xf* and that disruption of cell signaling is a promising means of controlling Pierce's disease. Strikingly, *Xf* strains that cannot signal are also not transmissible by nor colonize an efficient insect vector. This result reveals an important and previously unappreciated connection between cell-cell signaling and transmission as well as the requirement for biofilm formation for transmission. These new findings will be helpful for those interested in targeting transmission as a means of disease control. We also found that mutants unable to signal are hypervirulent. Conversely, strains of *Xf* that overproduce DSF have low virulence and do not move within grape. This suggests that, it will be more efficient to elucidate and target *Xf*'s colonization strategies rather than traits predicted to contribute to virulence based on studies of other plant pathogens. We have identified bacterial strains that can interfere with *Xf* signaling. These strains proved very effective as protective agents for grapevines when co-inoculated with *Xf*. Both positive and negative interference with DSF signaling reduced disease in grape suggesting that signaling is normally finely balanced in the disease process; such a finely balanced process might be readily disrupted. Since in bacteria *rpfF* is sufficient to encode a synthase capable of DSF production, expression of DSF directly in plants is a attractive approach for disease control. Preliminary results are very encouraging that DSF can be made in plants. Alternatively, the use of various bacteria to express DSF implants may prove equally effective in altering *Xf* behavior and hence disease control.

REFERENCES

- Barber, C. E., J. L. Tang, J. X. Feng, M. Q. Pan, T. J. Wilson, H. Slater, J. M. Dow, P. Williams, and M. J. Daniels. 1997. A novel regulatory system required for pathogenicity of *Xanthomonas campestris* is mediated by a small diffusible signal molecule. *Molecular Microbiology* 24:555-66.
- Dow, J. M., and M. J. Daniels. 2000. *Xylella* genomics and bacterial pathogenicity to plants. *Yeast* 17:263-71.
- Fry, S. M., and R. D. Milholland. 1990. Multiplication and translocation of *Xylella fastidiosa* in petioles and stems of grapevine resistant, tolerant, and susceptible to Pierce's disease. *Phytopathology* 80:61-65.
- Leadbetter, J. R., and E. P. Greenberg. 2000. Metabolism of acyl-homoserine lactone quorum-sensing signals by *Variovorax paradoxus*. *Journal of Bacteriology* 182:6921-6926.
- Manefield, M., R. de Nys, N. Kumar, R. Read, M. Givskov, P. Steinberg, and S. A. Kjelleberg. 1999. Evidence that halogenated furanones from *Delisea pulchra* inhibit acylated homoserine lactone (AHL)-mediated gene expression by displacing the AHL signal from its receptor protein. *Microbiology* 145:283-291.
- Severin, H. H. P. 1949. Transmission of the virus of Pierce's disease by leafhoppers. *Hilgardia* 19:190-202.

rpfF mutants are taken up by insects but are rapidly cleared

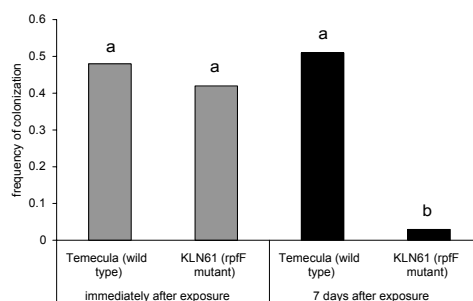

We have isolated a variety of bacteria from grapevines from vineyards affected by Pierce’s disease as well as tomato and cruciferous crop plants infected with the signal-producing pathogens *Xanthomonas campestris* pv. *vessicatoria* and *Xcc*, respectively and tested them for their ability to interfere with cell-cell signaling in *Xf* in an assay using the signal-sensing strain described above. We found several strains that negatively affected signaling in *Xcc* while several strains were found to produce DSF. By adding purified DSF to either cell-free extracts of the strains with a negative influence on signaling or to whole cells we found that at least two mechanism of interference with signaling could be observed. Some strains such as strains C,E,G, H, and J are able to degrade DSF while other inhibitor strains did not do so, and apparently have another means of interfering with DSF perception by *Xcc*. The several strains that produced DSF were all identified as *Xanthomonas* species. We sequenced the 16S rRNA gene from these strains to determine their species identity.

Strain	Genus	Origin	Mechanism of DSF Interference
A	<i>Paenibacillus</i>	Grape	Unknown inhibition
B	<i>Paenibacillus</i>	Grape	Unknown inhibition
C	<i>Pseudomonas</i>	Cabbage	Enzymatic digestion
D	<i>Staphylococcus</i>	Grape	Unknown inhibition
E	<i>Bacillus</i>	broccoli	Enzymatic digestion
G	<i>Pseudomonas</i>	Cabbage	Enzymatic digestion
H	<i>Pseudomonas</i>	Cabbage	Enzymatic digestion
J	<i>Pseudomonas</i>	Tomato	Enzymatic digestion
L	<i>Staphylococcus</i>	Grape	Unknown inhibition
I	<i>Xanthomonas</i>	Tomato	DSF production
U	<i>Xanthomonas</i>	Broccoli	DSF production
V	<i>Xanthomonas</i>	Broccoli	DSF production
W	<i>Xanthomonas</i>	Broccoli	DSF production
X	<i>Xanthomonas</i>	Broccoli	DSF production
Y	<i>Xanthomonas</i>	Tomato	DSF production
Z	<i>Xanthomonas</i>	Grape	DSF production

Interfering strain G, typical of strains that apparently degrade DSF, was subjected to transposon mutational analysis of the interfering activity. Several insertional mutations that block degradation of DSF have been identified and sequence analysis of the genes required for DSF degradation are being performed. We expect this analysis to reveal the identity of the gene responsible for the interfering activity. This gene can then be introduced into other organisms, such as plants.

To test the ability of bacteria that alter *Xf* signaling to alter the process of disease in plants, we co-inoculated grapevines with *Xf* and strains that either inhibit or activate cell-cell signaling in greenhouse studies. The incidence of Pierce’s disease was greatly reduced by all of the signaling interfering strains that we tested. As we had expected, DSF-producing strains generally reduced disease severity more than did strains that interfered with signaling in *Xf*. These results were highly repeatable, having been observed in 2 separate experiments. We find these results to be very exciting in that they suggest that alteration of signal molecules within plants can have a profound effect on the disease process.

but probably slightly different than the DSF of *Xcc*. Based on our knowledge of density-dependent gene regulation in other species, we predict the targets of Rpf regulation would be genes encoding extracellular polysaccharides, cellulases, proteases and pectinases necessary for colonizing the xylem and spreading from vessel to vessel. Similarly, we would expect the density-dependent genes to be expressed during the time when a population of *Xf* is ready to move into uncolonized areas.

Other organisms can apparently interfere with the density-dependent behaviors of *Xf*. Several recent studies indicate that other organisms can disrupt or manipulate the cell-cell signaling system of bacteria (4, 5). We have found that several other bacterial species can both positively and negatively interact with the DSF-mediated cell-cell signaling in *Xf*, but until this study we did not know of the manner in which the interaction occurred nor whether such strains had the potential to affect the virulence of *Xf* in grape. In this period we have extensively investigated both the role of DSF-production by *Xf* on its behavior within plants and insects as well as the manner in which other bacterial strains affect such cell signaling and determined the extent to which other endophytes could modulate density-dependent behaviors and virulence in *Xf* by interfering with cell-cell signaling.

OBJECTIVES

1. Determine role of signaling factors on virulence and transmissibility of *Xf*.
2. Identify degraders and producers of diffusible signaling factors used by *Xf*.
3. Perform Pierce's disease (PD) biocontrol tests on grapevines using DSF-interfering bacteria
4. Isolation of mutant strains of DSF-degrading and DSF activating bacteria that no longer interfere with cell-cell signaling in *Xf* to verify that disease control is linked to cell-cell signal interference
5. Creation of grapevines expressing genes conferring DSF-degradation and DSF-synthesis activities to test for PD resistance
6. Engineer grapevine endophytes such as *Alcaligenes xylosoxidans denitrificans* to express genes conferring DSF-degradation or DSF-synthesis activities and test whether the resulting transgenic endophytes are capable of disease control

RESULTS

We have constructed a strain of *Xf* Temecula in which the *rpfF* gene, which is required for production of the signal in *Xcc*, is knocked out. This mutant was constructed using exchange of the wild-type allele for a deleted copy carrying an antibiotic resistance gene on a suicide plasmid. The *rpfF* mutant of *Xf* does not make DSF as determined using previously constructed "signal-sensing" strains of *Xcc* to determine DSF production by *Xf* and other bacterial strains. *rpfF* mutants strains were tested for their ability to infect and move within host plants and to cause Pierce's disease symptoms. The *rpfF* gene appears to play a role in modulating disease progress because the timing and severity of symptom development are greatly exacerbated in grapevines infected with *rpfF* mutants when compared to the wild type. We have investigated the mechanism behind these differences. We have found no detectable difference in populations or movement between the wild type and *rpfF* mutants, although our sampling methods would not be able to detect small increases in colonization if they existed. We hypothesize that *rpfF* mutants may be causing increased vessel blockage in the grapevine, leading to increased symptom expression. We have recently made a green fluorescent *rpfF* mutant to investigate the pattern of colonization by the mutant and compare it to that of the wild type. Importantly, when *rpfF* was over-expressed in *Xf* under the control of a high and constitutive promoter, the severity of disease in plants was greatly reduced (below). The *Xf* strain that overproduced DSF caused disease symptoms in grape, but only at the site of inoculation. The mutant cells did not move within the plant as did wild-type strains. These results all support our model that DSF regulates genes required for movement of *Xf* from colonized vessels.

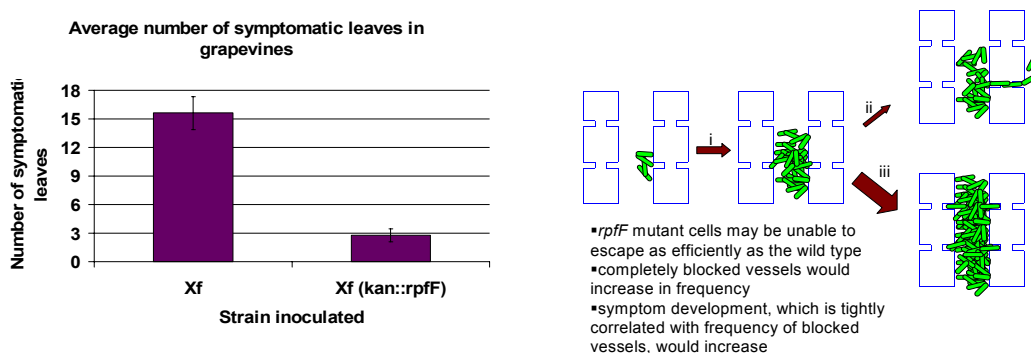

Such results suggest that elevating DSF levels in plants should reduce movement of *Xf* in the plant.

We have tested transmissibility of the *rpfF* mutant strain by an insect vector. The *rpfF* mutant was virtually non-transmissible. This defect in transmissibility by the signaling-deficient mutant reveals the importance of cell-cell signaling in insect transmission. Leafhoppers fed on *rpfF*-infected plants ingested *rpfF* cells but were able to rapidly clear themselves whereas the wild type is never cleared.

MANAGEMENT OF PIERCE'S DISEASE OF GRAPE BY INTERFERING WITH CELL-CELL COMMUNICATION IN *XYLELLA FASTIDIOSA*

Project Leader:

Steven E. Lindow
Dept. of Plant and Microbial Biology
University of California
Berkeley, CA 94720

Cooperators:

Karyn Lynn Newman
Dept. of Plant and Microbial Biology
University of California
Berkeley, CA 94720

Alexander Purcell
Dept. of Environmental Science Policy & Management
University of California
Berkeley, CA 94720

Reporting Period: The results reported here are from work conducted from December 15, 2003 to October 15, 2004.

ABSTRACT

Xylella fastidiosa (*Xf*) is an endophyte that is restricted to the xylem, a network of vessels for water transport, in which it forms an aggregated biofilm. It is transmitted from plant to plant by xylem sap-feeding insects, and forms a polar biofilm in these insects' foreguts. In other systems, biofilms are characterized by community behavior under the control of cell density-dependent gene expression, which requires cell-cell signaling. *Xf* has homologs of the cell-cell signaling genes found in the important plant pathogen *Xanthomonas campestris* pathovar *campestris* (*Xcc*) and produces a similar alpha,beta unsaturated fatty acid signal molecule called DSF that coordinates gene expression in a community (2, 7). We have investigated DSF-mediated cell-cell signaling in *Xf* with the aim of developing cell-cell signaling disruption as a means of controlling Pierce's disease. We have determined that the *rpfF* gene is necessary and sufficient for DSF signal synthesis and that *rpfF* mutants of *Xf* are hypervirulent and non-transmissible. Lack of transmissibility was linked to an inability of the *rpfF* mutant to form a biofilm in the insect foregut; while taken up by insects, the mutant strain is not retained. *Xf* strains that overproduce DSF produce disease symptoms in grape, but only at the site of inoculation and the cells do not move within the plant as do wild-type strains. Thus elevating DSF levels in plants should reduce movement of *Xf* in the plant and also reduce the likelihood of transmission by sharpshooters. We screened several collections of bacterial strains isolated from plants and identified bacterial strains that can interfere with *Xf* signaling both by producing large amounts of DSF, by degrading DSF, or by in some way interfering with recognition of DSF. When co-inoculated into grape with *Xf*, both DSF-producing strains and DSF degrading strains greatly reduced the incidence of disease in grape; DSF-producing strains consistently were the most effective in reducing disease. Given that DSF appears to mediate an attenuation of virulence in *Xf* we are in the process of transforming grape with the *rpfF* gene to enable DSF production in planta. Preliminary results indicate that transient expression of *rpfF* in *Nicotiana benthamiana* following infiltration with appropriate *Agrobacterium tumefaciens* strains resulted in high levels of DSF production, suggesting that it is likely that grape cells will produce DSF when transformed with the bacterial *rpfF* gene. Non-endophytic bacterial species were also established in high numbers inside grape leaves and petioles following spray application to plants with a high concentration of a silicon-based surfactant with a low surface tension, suggesting that it may be possible to produce protective compounds such as DSF in plants by a variety of bacteria.

INTRODUCTION

Endophytic bacteria such as *Xylella fastidiosa* (*Xf*) colonize the internal tissues of the host, forming a biofilm inside the plant. A key determinant of success for an endophyte is the ability to move within the plant. We expect activities required for movement to be most successful when carried out by a community of cells since individual cells may be incapable of completing the feat on their own. Cells assess the size of their local population via cell-cell communication and coordinately regulate the expression of genes required for such processes. Our study aims to determine the role of cell-cell communication in *Xf* in colonization and pathogenicity in grapevines and transmission by the insect vector.

Xf shares sequence similarity with the plant pathogen *Xanthomonas campestris* pathovar *campestris* (*Xcc*) (7). In *Xcc*, expression of pathogenicity genes is controlled by the Rpf system of cell-cell communication, enabling a population of cells to launch a pathogenic attack in a coordinated manner (1). Two of the Rpf proteins, RpfB and RpfF, work to produce a diffusible signal factor (DSF) (1) which has recently been described as an alpha,beta unsaturated fatty acid (9):

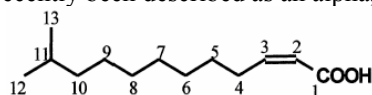

As the population grows, the local concentration of DSF increases. Other Rpf proteins are thought to sense the increase in DSF concentration and transduce a signal, resulting in expression of pathogenicity factors (8). The *Xf* genome not only contains homologs of the *rpf* genes most essential for cell-cell signaling in *Xcc*, but also exhibits striking colinearity in the arrangement of these genes on the chromosome (2). We now have shown that *Xf* makes a molecule that is recognized by *Xcc*

OBJECTIVES

1. Study the behavior of strains of *A. xylooxidans* subsp. *denitrificans* (Axd and Raxd) when grown under various biotic influences and,
2. Investigate and compare the growth of *A. xylooxidans* subsp. *denitrificans* (wild type) and Raxd to that of Axd modified to express a short chain antibody against *X. fastidiosa* (Axd 7.7) that infects grape under different physiological conditions, such as in response to nutrient availability and energetic demands.

RESULTS

We have found that Axd and Raxd do not establish when introduced into soil, but can be recovered from soil that was sterilized before inoculation with Axd and Raxd. Axd and Raxd, when applied to leaf surfaces, can be recovered from established phylloplane communities of basil, strawberry, and sage, although recovery is scant to low. Co-culture experiments showed that Axd and Raxd growth are negatively affected by the presence of *E. coli* and *P. aeruginosa*. The growth of Axd modified to express an S1 scFv (single chain antibody variable region fragments) antibody (Axd 7.7) that binds specifically to a strain of *X. fastidiosa* that infects grape was compared to that of the wild type Axd and Raxd. Axd, Raxd, and Axd 7.7 exhibited similar growth patterns in tryptic soy broth (TSB). Axd, Raxd, and Axd 7.7 also demonstrated longer lag phases in Luria Bertani medium (LB) than for TSB. Cell numbers remained fairly constant for each strain at each growth phase. Growth studies are underway that monitor the growth of Axd, Raxd, and Axd 7.7 in dilute, R2A medium. Current studies also underway include using enzyme linked immunosorbent assays to monitor the expression of S1 scFv from Axd 7.7 under environmental challenges, such as poor nutrient availability and energetic demands.

CONCLUSIONS

From earlier work we have found that Raxd establishes within the mouthparts of *H. coagulata* (Bextine et al. 2004a) and within the xylem of several of this sharpshooter's host plants (Bextine et al. 2004b). The bacterium, however, does not establish within soil if soil communities are in place. If the soil is sterilized and biotic competition is eliminated, then Axd and Raxd grow relatively well. Conversely, Axd and Raxd can survive and be retrieved from the leaf surfaces of plants other than citrus, such as basil, sage, and strawberry plants for up to two weeks. These data suggest that Axd and Raxd are more suited to the plant environment than to a soil environment. We conclude that Axd and Raxd will remain in the plant environment long enough to exert an anti-*Xylella* effect with little to no disruption of any relevant ecosystem. Raxd did not grow well in the presence of *E. coli* and *P. aeruginosa* compared to Raxd grown in pure culture. Thus, compared to a ubiquitous bacterium and a pathogen, respectively, Raxd is not as fit under standard growth conditions.

Axd 7.7 growth compared to Axd and Raxd differed little under our experimental conditions. All data collectively suggest that Axd 7.7 shows potential for delivery of an anti-*Xylella* product with little impact on nontarget bacterial ecosystems. This statement is qualified by the fact that field tests must be implemented to assess the true behavior of strains of Axd in the environment. Laboratory studies are not suitable for a genuine assessment of risk assessment and environmental impact; nevertheless, they provide important insight.

REFERENCES

- Bextine, B.R., C.R. Lauzon, D. Lampe, and T.A. Miller. 2004a. Delivery of a genetically marked *Alcaligenes* sp. to the glassy-winged sharpshooter for use in a paratransgenic control strategy. *Curr. Microbiol.* 48: 327-331.
- Bextine, B.R., C.R. Lauzon, D. Lampe and T.A. Miller. 2004b. Establishment of a genetically marked insect-derived symbiont in multiple host plants. *Curr. Microbiol. In Press.*
- Ingvorsen, K., B. Højer-Pedersen, and S. E. Godtfredsen. 1991. Novel cyanide-hydrolyzing enzyme from *Alcaligenes xylooxidans* subsp. *denitrificans*. *Appl. Environ. Microbiol.* 57: 1783-1789.
- Velicer, G.J. 1999. Pleiotropic effects of adaptation to a single carbon source for growth on alternative substrates. *Appl. Environ. Microbiol.* 65(1): 264-269.

FUNDING AGENCIES

Funding for this project was provided by the USDA Animal and Plant Health Inspection Service.

**SYMBIOTIC CONTROL OF PIERCE'S DISEASE: THE BIOLOGY OF THE SHARPSHOOTER SYMBIONT,
ALCALIGENES XYLOSOXIDANS SUBSP. *DENITRIFICANS***

Project Leader:

Carol Lauzon
Dept. of Biological Science
California State University
Hayward, CA 94542

Project Director:

Thomas Miller
Dept. of Entomology
University of California
Riverside, CA 92521

Cooperators:

David Lampe
Biology Dept.
Duquesne University
Pittsburgh, PA 19219

Don Cooksey
Dept. of Plant Pathology
University of California
Riverside, CA 92521

Steven Lindow
Dept. of Plant and Microbial Biology
University of California
Berkeley, CA 94720

Blake Bextine
Dept. of Entomology
University of California
Riverside, CA 92521

Graduate Students:

Lavanya Telukuntla
Dept. of Biological Science
California State University
Hayward, CA 94542

Ranjana Ambannavar
Dept. of Biological Science
California State University
Hayward, CA 94542

Reporting period: The results reported here are from work conducted from April 2003 to October 2004.

ABSTRACT

Alcaligenes xylosoxidans denitrificans (Axd) is closely associated with *Homalodisca coagulata*, the glassy-winged sharpshooter (GWSS), and xylem fluid of host plants. The bacterium has long been characterized as a nitrogen and hydrogen recycler in nature, and was recently recognized as an important decomposer of cyanogenic glycosides in plant material (Ingvorsen et al. 1991). Few studies exist that describe the fitness of Axd when it is introduced to competitive environments, such as established soil or plant microbial communities. Such studies lend important information for assessment of the potential use of Axd for symbiotic control of *Xylella fastidiosa*, the causal agent of Pierce's disease. We have found that Axd and Axd containing DsRed fluorescent protein (Raxd) do not establish when introduced into soil, but can be recovered from soil that was sterilized before inoculation with Axd or Raxd. Axd and Raxd can also be recovered from established phylloplane communities of basil, strawberry, and sage, although recovery is scant to low. Current studies underway include the recovery of Axd and Raxd from lake water microbial communities. Co-culture experiments showed that Axd and Raxd growth is negatively affected by the presence of *Escherichia coli* and the pathogen *Pseudomonas aeruginosa*. Raxd was modified to express an S1 scFv (single chain antibody variable region fragments) antibody (Axd 7.7) that binds specifically to a strain of *X. fastidiosa* that infects grape. Axd 7.7 growth in culture was compared to that of the wild type Axd and to Raxd. All strains exhibited similar growth patterns in tryptic soy broth (TSB). All strains demonstrated longer lag phases in Luria Bertani medium (LB) than for TSB. Cell numbers remained fairly constant for each strain at each growth phase. Growth studies are underway that monitor the growth of Axd, Raxd, and Axd 7.7 in dilute, R2A medium. Current studies also include using enzyme linked immunosorbent assays to monitor the expression of S1 scFv from Axd 7.7 under environmental challenges, such as poor nutrient availability and energetic demands.

INTRODUCTION

Alcaligenes xylosoxidans subsp. *denitrificans* (Axd) is currently being tested for use in symbiotic control of Pierce's disease. While the bacterium naturally resides in terrestrial and aquatic environments, little is known about the fitness of Axd when it is artificially introduced to either allocthonous or autocthonous environments with established microbial communities. Therefore, some indication of the fitness of Axd in competitive biotic scenarios must be acquired to begin to assess the potential of Axd to control *Xylella fastidiosa* (*Xf*) under natural conditions. This point also holds true for any strain of Axd that is modified to express anti-*Xf* products. In most cases, a genetically modified bacterium (GMB) is less fit than the wild type counterpart (Velicer, 1999). In an ideal case, a GMB should remain in an ecosystem for a limited but effective period of time and cause minimal or no disruption to a host or ecosystem. Here we report on the recovery of Axd and Raxd when introduced onto plant surfaces and in soil using semi-natural experimental conditions. In addition, we provide information regarding the growth of Axd and Raxd when grown under strict laboratory conditions in the presence of human and plant-associated bacteria. We also provide a comparison of the growth of Axd, Raxd, and Axd genetically modified to express a synthetic antibody construct on its cell surface (Axd 7.7) under different growth conditions.

vary in fitness is an important aspect of paratransgenesis since we are interested in providing *Axd* reagents that vary in their level of persistence.

D. Determining the target of the anti-*Xylella* scFv

We attempted to determine the target of the anti-*Xylella* scFv we isolated previously. We used a combination of 1-D and 2-D SDS-PAGE gels and western blotting to determine a size range for the target protein.

CONCLUSIONS

We have created multiple transgenic strains of the plant and insect symbiotic bacterium, *Alcaligenes xylosoxidans* (*denitrificans*) that carry a surface expressed anti-*Xylella* antibody. These strains carry chromosomal insertions of the genes for the scFv and we were able to recover strains that varied in fitness and in their expression level for the scFv on their outer membranes. These initial strains are currently being tested for their ability to interfere with the transmission of *X. fastidiosa* by sharpshooters.

The future goals of this project are to isolate new anti-*Xylella* factors that can be expressed on the surface of *Axd*, to incorporate genetic systems aimed at preventing horizontal gene transfer of the transgenes, and to improve expression levels of the transgenes on the surface of the cell. All of these features are aimed at developing strains of *Axd* that can interrupt the spread of *Xylella* from the glassy-winged sharpshooter to uninfected grapevines.

REFERENCES.

- Beard, C. B., Dotson, E. M., Pennington, P. M., Eichler, S., Cordon-Rosales, C. & Durvasula, R. V. (2001). Bacterial symbiosis and paratransgenic control of vector-borne Chagas disease. *Int J Parasitol* 31, 621-7.
- Chang, T. L., Chang, C. H., Simpson, D. A., Xu, Q., Martin, P. K., Lagenaur, L. A., *et al.* (2003). Inhibition of HIV infectivity by a natural human isolate of *Lactobacillus jensenii* engineered to express functional two-domain CD4. *Proc Natl Acad Sci U S A* 100, 11672-7.
- Beninati, C., Oggioni, M. R., Boccanera, M., Spinosa, M. R., Maggi, T., Conti, S., *et al.* (2000). Therapy of mucosal candidiasis by expression of an anti-idiotypic in human commensal bacteria. *Nat Biotechnol* 18, 1060-4.
- Steidler, L., Hans, W., Schotte, L., Neiryneck, S., Obermeier, F., Falk, W., *et al.* (2000). Treatment of murine colitis by *Lactococcus lactis* secreting interleukin-10. *Science* 289, 1352-5.
- Steidler, L. (2001). *Lactococcus lactis*, A Tool for the Delivery of Therapeutic Proteins Treatment of IBD. *ScientificWorldJournal* 1, 216-7.
- Bextine, B., Lauzon, C., Potter, S., Lampe, D. & Miller, T. A. (2004). Delivery of a genetically marked *Alcaligenes* sp. to the glassy-winged sharpshooter for use in a paratransgenic control strategy. *Curr Microbiol* 48, 327-31.
- Benhar, I., Azriel, R., Nahary, L., Shaky, S., Berdichevsky, Y., Tamarkin, A., *et al.* (2000). Highly efficient selection of phage antibodies mediated by display of antigen as Lpp-OmpA' fusions on live bacteria. *J Mol Biol* 301, 893-904.
- Lee, S. Y., Choi, J. H. & Xu, Z. (2003). Microbial cell-surface display. *Trends Biotechnol* 21, 45-52.
- Rubin, E. J., Akerley, B. J., Novik, V. N., Lampe, D. J., Husson, R. N. & Mekalanos, J. J. (1999). *In vivo* transposition of *mariner*-based elements in enteric bacteria and mycobacteria. *Proc Natl Acad Sci U S A* 96, 1645-1650.

FUNDING AGENCIES

Funding for this project was provided by the USDA Animal and Plant Health Inspection Service and USDA Cooperative State Research, Education, and Extension Service BRAG (start date September 15, 2004).

anchor it in the outer membrane (short-*inaZ*)⁸. Each of these was placed on a *Himar1 mariner* transposon and random chromosomal insertions were obtained for each generating multiple strains⁹ (see Table 1).

B. Expression of scFv Fusions on the Surface of *Axd*.

We determined the degree of surface expression of the scFv fusions on *Axd* by two methods. The first was a “spun cell ELISA”⁷. This method uses a suspension of cells that express a target epitope as the substrate for an ELISA. Detection of the scFv was accomplished before and after induction of the *lac* promoter by either reaction with Protein L-conjugated HRP (which detects scFv light chains) or with a HRP conjugated antibody that reacts with the haemagglutinin epitope tag on the scFv. Results of spun cell ELISAs on different strains are shown in Table 1. Strains varied considerably in their scFv surface expression levels, presumably due to the site of insertion. Most strains of short-*inaZ* fusions, for example were poor expressers when induced and strain AL8.2 only showed appreciable levels of surface expression when uninduced.

Table 1. Characteristics of transgenic *A. xylosoxidans* strains expressing an anti-*Xylella* single chain antibody as an outer membrane protein fusion.

Strain	scFv fusion	Surface expression ¹	Relative Fitness ²	Insert location ³
AL7.2	<i>P. syringae inaZ</i>	++	G	- major facilitator superfamily transporter
AL7.5	“”	+++	G	- inorganic pyrophosphatase
AL7.7	“”	++	S	-fructose transport system repressor
AL7.10	“”	+	G	ND
AL8.2	<i>P. syringae</i> short <i>inaZ</i>	+++ (uninduced only)	G/P	-probable transporter
AL8.3	“”	BK	P	ND
AL9.1	<i>E. coli lpp-ompA</i>	+	S	ND
AL9.4	“”	+++	S/G	ND
AL9.5	“”	+	S	ND

¹ These values are relative to background as measured in a spun cell ELISA: BK = background levels; + noticeable expression, ++ strong expression; +++ very strong expression.

² Fitness values are measured as growth rates in liquid culture relative to that of wild-type *A. xylosoxidans*. S (= strong, essentially wild type); G (= good, but slower than wild type); P (= poor)

³ Most likely identity of genes where transgenes were inserted. These were obtained using tblastx with flanking insertion sequences against the microbial nucleotide database from Genbank. ND= not determined.

The second method used to determine whether expression was occurring in the outer membrane of *Alcaligenes* was a test for ice nucleation. Wild-type *Axd* cannot nucleate ice (unpublished observations). We tested whether or not AL7 and AL8 strains could nucleate ice. All of the AL7 strains could nucleate ice while neither of the AL8 strains did so. This is consistent with surface expression of the full-length *P. syringae* ice nucleation protein on the surface of the AL7 strains. AL8 strains express a form of *inaZ* that has the internal repeat region removed. This is the region that is responsible for ice nucleation in these proteins.

C. Fitness of transgenic *Axd* strains

Our strains are built via transposon insertion and so should vary in fitness depending on the site of insertion in the chromosome. We measured the fitness of each strain compared to wild type by measuring their growth rates in log phase in liquid culture. These relative fitness values are shown in table 1 along with the most likely site of insertion of the transposon used to make the strain. We determined the site of insertion by sequencing outward from the transposable element inverted terminal repeats into the flanking genomic DNA and then using tblastx against the microbial genomic database in Genbank. There are no *Axd* sequences in Genbank, so the matches we obtained were typically to species in the genus *Pseudomonas*, another basal beta proteobacterial group.

Strains were highly variable in their fitnesses. Some strain fitnesses were indistinguishable from wild type (e.g., AL7.7 and AL9.5), while others were obviously affected in their growth rates (e.g., AL8.3). There was no obvious correlation between fitness and ability to surface express the scFv fusions. Indeed, one of our best expressing strains was only a modest grower (AL7.5) while other strains grew well and expressed the transgene poorly (e.g., AL9.5). The ability to isolate strains that

**SYMBIOTIC CONTROL OF PIERCE'S DISEASE: CONSTRUCTION OF TRANSGENIC STRAINS
OF *ALCALIGENES XYLOSOXIDANS DENITRIFICANS* EXPRESSING SURFACE ANTI-*XYLELLA* FACTORS
AS MICROBIAL PESTICIDES FOR PIERCE'S DISEASE CONTROL**

Project Leader:

David Lampe
Dept. of Biological Sciences
Duquesne University
Pittsburgh, PA 19219

Project Director:

Thomas A. Miller
Dept. of Entomology
University of California
Riverside, CA 92521

Cooperators:

Carol Lauzon
Dept. of Biological Sciences
California State University
Hayward, CA 94542

Don Cooksey
Department of Plant Pathology
University of California
Riverside, CA 92521

Blake Bextine
Dept. of Entomology
University of California
Riverside, CA 92521

Steven Lindow
Dept. of Plant and Microbial Biology
University of California
Berkeley, CA 94720

Consultant:

Frank Richards
Yale University
New Haven, CT 06520

Reporting period: The results reported here are from research conducted from April 2003 to October 2004.

INTRODUCTION

The glassy-winged sharpshooter (GWSS) is the principle vector of the xylem-limited bacterium *Xylella fastidiosa* (*Xf*), which causes Pierce's disease (PD) in grapes. Limiting the spread of this pathogen by rendering GWSS incapable of pathogen transmission (paratransgenesis) is a promising method of pathogen control. Paratransgenesis seeks to modify the phenotype of an organism indirectly by modifying its symbiotic bacteria to confer vector-incompetence

Paratransgenic approaches to disrupt pathogen infection of humans are being developed by several groups. These include interference with the ability of triatomid bugs to transmit pathogens causing Chagas' disease¹, interference with HIV attachment to its target cells in the reproductive tracts of humans², and the elimination of persistent *Candida* infections from biofilms in chronically infected patients³. Paratransgenesis has also been applied to deliver cytokines mammalian guts to relieve colitis^{4,5}. Thus, the method has wide applicability.

Alcaligenes xylosoxidans denitrificans (*Axd*) is Gram negative, beta proteobacterial species that can colonize the GWSS foregut and cibarium, as well as various plant tissues, including xylem. It is non-pathogenic in insects, plants and healthy humans. Given these characteristics, *Axd* has become the focus of our paratransgenesis efforts to control PD in grapes. Over the past two years we developed the technology to stably modify *Axd* by inserting genes into its chromosome and also isolated as single chain antibody that recognized an epitope on the surface of the Pierce's Disease strain of *Xf*.⁶

We report here the construction of strains of *Axd* that express an anti-*Xylella* single chain antibody (scFv) on the outer surface of *Axd* as fusions to three different heterologous outer membrane proteins. In each case, strains of varying fitness were recovered as measured by growth rate as compared to wild-type strains.

OBJECTIVES

1. Construct anti-*Xylella* scFv-membrane protein fusions;
2. Construct strains of *Axd* that express the scFv-membrane protein fusions in the outer membrane;
3. Construct transgenic *Axd* strains of varying fitness.

RESULTS

A. Membrane Protein-scFv Gene Fusions

We fused an anti-*Xylella* scFv gene to three different outer membrane protein genes in order to display the scFv on the outer membrane of *Axd*. These were a lipoprotein-outer membrane protein A (*lpp-OmpA*) fusion from *E. coli*⁷; the ice nucleation protein Z (*inaZ*) from *Pseudomonas syringae* (a gift of Steven Lindow); and an internally-deleted form of *inaZ* that eliminates the internal ice nucleation repeat sequence but retains the N and C terminus of the protein necessary to export and

concentrations of 1.5×10^7 bacteria per mL of potassium phosphate buffer. One mL of suspension was then placed into each 1.5 mL microcentrifuge tubes and placed at -5°C . Samples were diluted and plated out onto PD3 and allowed to grow for seven days. After seven days colonies were counted to determine the effect of pH on the viability of the *Xf* cells. *Xf* survived the best in potassium phosphate at pH 6.6 and 6.8 and the poorest survival occurred at pH 5.0. There was significant variation between reps of these experiments so they are now being repeated; however it is interesting that these initial trends are consistent with the pH values of xylem saps extracted from Placerville, where PD is not known to occur, and saps from vines growing at Davis where *Xf* can overwinter in grapevines.

Objective 4

Previous research has shown that herbaceous and woody plants exposed to sub-lethal cold conditions have significantly elevated levels of plant hormones, such as abscisic acid (ABA), which induces the synthesis of a number of cold shock proteins (Bravo, et al., 1998; Thomashow, 1998). Preliminary studies, involving samples of Pinot noir and Cabernet sauvignon field materials collected from Placer and Yolo counties in February, 2004, showed abscisic acid concentrations were lower in the Placerville, cold-exposed vines, than vines from Davis. ABA concentrations were lower in Pinot than Cabernet for both Placerville and Davis vines. Again, it will be important to verify these initial findings using vines grown under more controlled environments in growth chambers during 2005.

We will determine the concentration of ABA in cold-stressed and control vines growing both in the growth chamber using the temperature regimes determined in Objective 1 and in the field-grown plants in the four sites described in Objective 1. We will also determine the pH, osmolarity and protein profiles of xylem sap from ABA-treated vs. non-treated vines and assess the potential of this sap for anti-*Xf* activity.

During the spring, summer and fall, Cabernet and Pinot vines will be sprayed with 100uM solutions of ABA, a concentration that elicited cold-shock proteins at 23°C in winter wheat (Kuwabara, et. al 2002). Additional concentrations up to 500uM may also be evaluated if no response is noted at 100uM. The pH and osmolarity of xylem sap from the treated vines will be determined as described above. The concentration of ABA in the sap will be determined using a commercially available immunoassay that has a sensitivity of 0.02-0.5 picomole/0.1 mL (Plant Growth Regulator Immunoassay Detection Kits, Sigma Chemical Co.). Preliminary work has shown that ABA concentrations in grapevine xylem sap are detectable using this kit. Xylem sap proteins will be collected, concentrated and analyzed by 1 and 2 dimensional PAGE as previously described. Unique proteins expressed in ABA-treated vines will be removed from the gels and end terminally sequenced and analyzed as previously described.

REFERENCES

- Bravo, L.A., Zuniga, G.E., Alberdi, M., and Carcuera, L.S. 1998. The role of ABA in freezing tolerance and cold acclimation in barley. *Physiol. Plant.* 103: 17-23.
- Feil, H., 2002. Effect of sub-freezing temperature on the survival of *Xylella fastidiosa* in vitro and in plants. Ph.D. dissertation, University of California, Berkeley.
- Hill, B.L. and Purcell, A.H. 1995. Multiplication and movement of *Xylella fastidiosa* within grapevine and four other plants. *Phytopathol.* 85: 1368-1372.
- Kuwabara, C., Takezawa, D., Shimada, T., Hamada, T., Fujikawa, S., and Arakawa, K. 2002. Abscisic acid- and cold-induced thaumatin-like protein in winter wheat has an antifungal activity against snow mold, *Microdochium nivale*. *Physiol. Plant.* 115: 101-110.
- Purcell, A.H. 1977. Cold therapy of Pierce's disease grapevines. *Plant Dis. Repr.* 61: 514-518.
- Purcell, A.H. 1980. Environmental therapy for Pierce's disease of grapevines. *Plant Dis.* 64: 388-390.
- Purcell, A.H. and Saunders, S.R. 1999. Fate of Pierce's disease strains of *Xylella fastidiosa* in common riparian plants in California. *Plant Dis.* 83: 825-830.
- Thomashow, M.F. 1998. Role of cold responsive genes in plant freezing tolerance. *Plant Physiol.* 118:1-7.

FUNDING AGENCIES

Funding for this project was provided by the CDFA Pierce's Disease and Glass-winged Sharpshooter Board.

house, plants were watered by drip irrigation and supplemental fertilizer application until the first week of October 2004. Twelve weeks after inoculation, the plants were rated for symptom development.

During October/November, 2004, 11 inoculated and 11 controls of each variety (44 plants total) were transported to 3 sites that were selected because of their relatively cold winter temperatures, as well as University of California, Davis which was the control. Plot sites include: Fall River (Shasta County), University of California Hopland Research Station (Mendocino County), and University of California, Blodgett Forest Research Station (Placer County). Potted grapevines were planted in the ground to the top of the pot in order to maintain uniform soil type, prevent roots in the pots from exposure to abnormally cold temperatures, and to prevent the plants from falling over. Plants were irrigated as needed until rain provided adequate moisture for the vines. Vines will be allowed to undergo natural dormancy during the fall and experience ambient temperatures during the winter. Temperature, ETo, and other weather data for each plot are being monitored using CIMIS weather data (<http://www.cimis.water.ca.gov/cimis/data.jsp>). This data, and previous temperature profiles at these sites, will be used to determine a growth chamber temperature regime that can consistently cure PD affected grapevines without causing unacceptable plant mortality. Additional grapevines, using the same varieties and inoculated as described above, but grown in 6 inches standard pots will be exposed to different temperature regimes in cold rooms located at the Department of Pomology, University of California, Davis during the winter/spring of 2005.

Objective 2

Preliminary work from Pinot noir and Cabernet sauvignon field materials collected from Placer and Yolo counties showed some differences in xylem sap pH and osmolarity. These results were obtained from Pinot noir and Cabernet sauvignon vines growing in one Placerville vineyard and at a vineyard at University of California Davis. Both varieties were grown in the same manner at each site, however management practices at the two sites were not identical. It is also important to note that the University of California Davis vines were grown on 5C rootstocks while the Placerville vines were not grown on rootstocks and that these vines were not the same clones. Dormant cuttings were collected in late February and xylem sap was extracted using a custom-made pressure bomb. Differences were noted in xylem sap pH, abscisic acid concentration, and osmolarity. These same parameters will be further examined in 2005 in the field sites and growth chamber experiments. Although only preliminary findings, we found that the pH of xylem sap collected in late February was lower, 5.37 for Pinot and 5.23 for Cabernet vines at the Placerville site (colder winter temperatures) than vines growing at University of California Davis, 6.35 and 6.06, respectively. Small differences in osmolarity were also noted in xylem sap from Placerville, 55.2 and 55.5, versus the osmolarity of xylem sap from Davis vines, 58.3 and 60.8 respectively. The significance and reproducibility of these differences needs to be confirmed this winter using the more controlled experimental units.

During the 2005 winter months, field grown and growth chamber plants will be sampled for potential changes in pH, osmolarity, total organic acids, proteins and other constituents that occur in xylem sap. Our hypothesis is that changes in xylem sap components in vines that undergo cold treatment may have significant effects on *Xf* viability. Previous research on several plant species has shown that a number of plant genes are expressed in response to freezing temperatures (reviewed by Thomashow, 1998). In some plants, these freeze-induced proteins are structurally related to proteins that plants produce in response to pathogens, i.e. pathogenesis-related proteins (Hon, et al. 1995; Kuwabara, et al, 2002). Thus it maybe possible that cold-stressed grapevines could produce proteins that are deleterious to *Xf*. To investigate this possibility, xylem sap will be expressed from cold-stressed and control vines using the pressure bomb, concentrated by freeze drying, and protein profiles determined by 1 and 2 dimensional polyacrylamide gel electrophoresis (PAGE). If unique proteins are found in the cold stressed plants these proteins will be cut from the gel, end terminally sequenced by the University of California Molecular Structure Facility and their sequences compared to others in the database. The potential effect of these proteins on *Xf* viability will be assessed as described in Objective 3.

Objective 3

We have been assessing the effect of many of the physical, physiological and biochemical parameters we determined in Objective 1 and 2 on *Xf* viability. We have been assessing the effect of pH and osmolarity on the viability of *Xf* cells *in vitro* using various buffers and media such as PD3 and new chemically defined media (Leite, et al., 2004). The liquid solutions used for these viability experiments included: water, extracted xylem sap, PD3, the Leite medium, HEPES, sodium and potassium phosphate buffers. In order to further examine these parameters, cultures of *X. fastidiosa* Stagg's Leap strain were grown at 28°C on PD3 for 11 days. Cells were scraped from the culture plates and suspended at concentrations of 1.5×10^7 bacteria per mL of liquid medium. One mL of the suspension was then placed into each 1.5 mL microcentrifuge tubes and placed at various temperatures. Samples were diluted and plated out onto PD3 and allowed to grow for seven days. After seven days, colonies were counted to determine the potential effect each treatment had on the viability of *Xf* cells. Results of these experiments indicate that *X.f.* can survive at -5°C for 8 weeks. At lower temperatures, our results were similar to those found by Feil (2002). *Xf* survived the best in HEPES and sodium phosphate buffers and the worse survival occurred in waters and xylem sap at -5°C. At -10 and -20°C *Xf* rapidly died in all liquid media tested.

We also adjusted the pH of potassium phosphate buffer to the values determined for cold-stressed and control xylem saps collected from Placerville and University of California, Davis vines described previously. Cultures of *X. fastidiosa* Stagg's Leap strain were again grown at 28°C on PD3 for 11 days. Cells were harvested from culture plates and suspended at

IDENTIFICATION OF MECHANISMS MEDIATING COLD THERAPY OF *XYLELLA FASTIDIOSA*-INFECTED GRAPEVINES

Project Leader:

Bruce Kirkpatrick
Dept. of Plant Pathology
University of California-Davis
Davis, 95616

Cooperator

Melody Meyer
Dept. of Plant Pathology
University of California-Davis
Davis, 95616

Reporting Period: The results reported here are from work conducted from July 2004 to November 2004.

ABSTRACT

Preliminary xylem sap composition studies were conducted in February 2004 using Cabernet sauvignon and Pinot noir grapevines growing in Placerville (cold winter temperature) and UC Davis (warmer temperatures). The pH of xylem sap from both varieties was almost a full unit lower in vines grown in cold temperatures versus warm. A similar trend also occurred with sap osmolarity, however the differences were not as great. Because these vines were grown under different management practices and on different rootstocks these results must be considered preliminary. In 2004 we established four field sites in Shasta, Placer, Mendocino and Yolo counties to repeat these measurements on clonal vines that were grown in 5-gallon pots at University of California, Davis. One-half of the vines were inoculated with *Xf* while the other half is uninoculated controls. Sap will be collected from the vines during the late winter and pH, osmolarity, carbohydrates, organic acids and abscisic acid (ABA) will be measured and compared. The vines will be returned to University of California, Davis at bud break and observed for the development of PD symptoms and tested by PCR to determine if any of the vines were "cold cured" of their infection. Similar experiments using potted vines that will be exposed to defined cold temperature regimes in cold storage facilities located at University of California, Davis will be conducted in 2005. Proteins present in the collected xylem sap will be analyzed by PAGE and the identity of major or unique xylem sap proteins will be determined by sequencing them. *Xf* viability studies using buffers of various pHs, xylem sap from warm- and cold-treated vines will also be studied. The goal of this research is to understand the physiological/biochemical basis of cold therapy that was first documented by A.H. Purcell.

INTRODUCTION

The geographical distribution of Pierce's disease (PD) in North America is strongly associated with the severity of winter temperatures, i.e. PD does not occur in New York, the Pacific Northwest nor at high altitudes in S. Carolina, Texas and even California (Hopkins and Purcell, 2002). Sandy Purcell demonstrated that relatively brief exposures to sub-freezing temperatures can eliminate *Xylella fastidiosa* in some percentage of cold treated *V. vinifera* grapevines, however some of the coldest temperatures he used killed the vines (Purcell 1977, 1980). He also found that a higher percentage of vines that were moderately susceptible to PD such as Cabernet sauvignon, were cured by cold therapy treatments compared to susceptible varieties such as Pinot noir. Purcell's group also showed that whole, potted vines exposed to low temperatures had a higher rate of recovery than PD-affected, detached bud sticks exposed to the same cold temperatures (Feil, 2002). Clearly, some factor(s) that were expressed in the intact plant, but not in detached bud sticks, helped eliminate *Xf* from the plants. Our objective is to elucidate the physiological/biochemical basis that mediates cold therapy and to identify the physiological/biochemical factor(s) that occur or are expressed in cold treated vines that eliminate *Xf*. If such factor(s) are found, it may be possible to induce their expression under non-freezing temperatures and potentially provide a novel approach for managing PD.

OBJECTIVES

1. Develop an experimental, growth chamber temperature regime that can consistently cure Pierce's disease affected grapevines without causing unacceptable plant mortality.
2. Analyze chemical changes such as pH, osmolarity, total organic acids, proteins and other constituents that occur in the xylem sap of cold-treated versus non-treated susceptible and less susceptible *Vitis vinifera* varieties.
3. Assess the viability of cultured *X. fastidiosa* cells growing in media with varying pH and osmolarity and cells exposed to xylem sap extracted from cold- and non-treated grapevines.
4. Determine the effect of treating PD-affected grapevines with cold plant growth regulators, such as abscisic acid (ABA), as a possible therapy for PD.

RESULTS AND CONCLUSIONS

Objective 1

The same varieties used by Purcell (1977, 1980) and Feil (2002) in previous cold therapy studies, Pinot noir (PD-susceptible) and Cabernet sauvignon (moderately resistant to PD) grapevines grafted on 101-14 rootstock were inoculated with *Xf* in the spring of 2004 using a pinprick inoculation procedure (Hill and Purcell, 1995; Purcell and Saunders, 1999). The vines were grown in five gallon pots in a greenhouse using a nutrient-supplemented irrigation regime. Treatment vines were inoculated with the Stagg's Leap strain of *Xylella fastidiosa*, whereas control vines were inoculated with water. During late summer and fall, the plants were moved into a screen house in order to acclimatize them to decreasing temperatures. While in the screen



Figure 2. GWSS killed by *B. bassiana* and *M. anisopliae*.

Bioassay 3

This assay was conducted using only 10^9 conidia/mL concentration and 10 laboratory-reared GWSS per isolate. All the isolates from the previous bioassay were used in this assay except for PcBb1, which was replaced by the *B. bassiana* isolate from *S. festinus* (SfBb1). This assay had also suffered from very high mortality and all the insects died within 5 days after the treatment. Fungal infection was seen in only one GWSS cadaver treated with SfBb1.

CONCLUSIONS

The fact that GWSS is susceptible to entomopathogenic fungi such as *B. bassiana* is promising. Although infections occurred only at relatively high concentrations, there is enough variability in *B. bassiana* as a species to suggest other isolates may be more virulent. Efforts will continue to obtain isolates from collaborators and from likely GWSS host habitat in California for further laboratory evaluation and eventual field application.

REFERENCES

- Galaini-Wraight, S., S.P. Wraight, R.I. Carruthers, B.P. Magalhaes, and D.W. Roberts. 1991. Description of a *Zoophthora radicans* (Zygomycetes, Entomophthoraceae) epizootic in a population of *Empoasca kraemeri* (Homoptera, Cicadellidae) on beans in central Brazil. *J. Invertebr. Pathol.* 58: 311-326.
- Grafton-Cardwell, E.E. and C. Kallsen. 2001. Efficacy of insecticides used for glassy-winged sharpshooter control in citrus. *Pierce's Disease Research Symposium*, Dec 5-7, 2001. pp. 32-34.
- Hywel-Jones, N.L., H.C. Evans, and Y. Jun. 1997. A re-evaluation of the leafhopper pathogen *Torribiella hemipterigena*, its anamorph *Verticillium hemipterigenum* and *V. pseudohemipterigenum* sp. nov. *Mycol. Res.* 101: 1242-1246.
- Magalhaes, B.P., R.A. Humber, E.J. Shields, and D.W. Roberts. 1991. Effects of environment and nutrition on conidium germination and appressorium formation by *Zoophthora radicans* (Zygomycetes, Entomophthorales): a pathogen of the potato leafhopper (Homoptera, Cicadellidae). *Environ. Entomol.* 20: 1460-1468.
- Matsui, T., H. Sato, and M. Shimazu. 1998. Isolation of an entomogenous fungus, *Erynia delphacis* (Entomophthorales: Entomophthoraceae), from migratory planthoppers collected over the Pacific Ocean. *Appl. Entomol. Zool.* 33: 545-549.
- McGuire, M.R., M.J. Morris, E.J. Amburst, and J.V. Maddox. 1987. An epizootic caused by *Erynia radicans* (Zygomycetes: Entomophthoraceae) in an Illinois *Empoasca fabae* (Homoptera: Cicadellidae) population. *J. Invertebr. Pathol.* 50: 78-80.
- Mizell, R.F. and D.G. Boucias. 2002. Mycopathogens and their exotoxins infecting glassy-winged sharpshooter: survey, evaluation, and storage. *Pierce's Disease Research Symposium*, Dec 15-18, 2002. pp. 161-162.
- Wells, J.M., B.C. Raju, H.Y. Hung, W.G. Weisburg, L. Mandelco-Paul and D.J. Brenner. 1987. *Xylella fastidiosa* gen. nov., sp. nov.: gram-negative, xylem-limited, fastidious plant bacteria related to *Xanthomonas* spp. *Int. J. Syst. Bacteriol.* 37: 136-143.

FUNDING AGENCIES

Funding for this project was provided by the University of California's Pierce's Disease Grant Program.

Isolation of Fungal Pathogens

Soil samples were collected from an organic citrus orchard and a conventional pomegranate orchard in Tulare Co, CA and a citrus orchard at AgOps at UC Riverside. Fungal pathogens were isolated using larvae of the greater wax moth, *Galleria mellonella* L. and by soil plating on selective media. Waxworms were incubated in Petri plates with moist soil samples and fungal pathogens were isolated from cadavers. Alternatively, aliquots of soil suspensions were plated on media selective for *B. bassiana* and *Metarhizium anisopliae* (Metschnikoff) Sorokin. So far, 140 *B. bassiana* isolates and 4 *M. anisopliae* isolates have been isolated (Table 1). Additionally, *B. bassiana* was also isolated from the California harvester ant, *Pogonomyrmex californicus* Buckley, collected in Shafter, CA and the three-cornered alfalfa hopper, *Spissistilus festinus* (Say), collected in Parlier, California. Fungal isolates were cultured on selective and non-selective media to multiply the inoculum.

Table 1. Fungal pathogens isolated from citrus and pomegranate orchards and infected insects

Source	Method	<i>B. bassiana</i>	<i>M. anisopliae</i>
Organic citrus in Tulare Co	Waxworm bait	37	-
Pomegranate in Tulare Co	Waxworm bait	3	4
Riverside citrus	Waxworm bait	78	-
Riverside citrus	Selective media	22	-
California harvester ant	Selective medium	1	N/A
Three-cornered alfalfa hopper	Selective medium	1	N/A

Pathogenicity of Entomopathogenic Fungi to GWSS

Laboratory-reared or field-collected GWSS adults supplied by CDFA, Arvin were used for the bioassays. GWSS were either placed at -5° C for 5 min or exposed to CO₂ for 15 sec to immobilize them and were inoculated by rolling them in a 10 µL drop of conidial suspension. Controls were treated with 0.01% of SilWet, an adjuvant used for preparing conidial suspensions. GWSS were individually incubated in a Petri plate with an excised citrus leaf and a moist filter paper. Petri plates were placed in a plastic box with moist paper towels and incubated at 27° C and 16:8 L:D photophase. GWSS were observed daily for mortality. Dead GWSS were surface sterilized in 3% sodium hypochlorite solution followed by rinsing in deionized water and incubated in sealed Petri plates on water agar or moist filter paper at 27° C in the dark.

Bioassay 1

The isolate of *B. bassiana* from *P. californicus* (PcBb1) was tested against laboratory-reared GWSS at four concentrations 10¹, 10³, 10⁵, and 10⁷ conidia/ml in comparison with controls. Each treatment and control had 10 adult GWSS. Infections were observed only at higher concentrations with 50% infection in GWSS treated with 10⁷ conidia/ml and 10% in those treated with 10⁵ conidia/ml.

Bioassay 2

Five *B. bassiana* isolates and a *M. anisopliae* isolate were tested against field-collected GWSS at four concentrations of 10³, 10⁵, 10⁷, and 10⁹ (or 10⁸ in case of *M. anisopliae*) conidia/ml along with untreated and SilWet (0.01%) treated controls. Isolates of *B. bassiana* included one from *P. californicus* (PcBb1), two from soil samples from citrus orchards in Tulare (GmBb25) and Riverside (GmBb41) counties, CA, one from *H. coagulata* in Weslaco, TX (TxBb) and a commercial isolate (designated GHA). The isolate of *M. anisopliae* (GmMa1) was from a soil sample from the pomegranate orchard in Tulare Co, CA. Each treatment and controls had 20 GWSS. Although all tested isolates were infective (Figures 1 and 2), all GWSS in this bioassay, including controls, suffered from a high mortality.

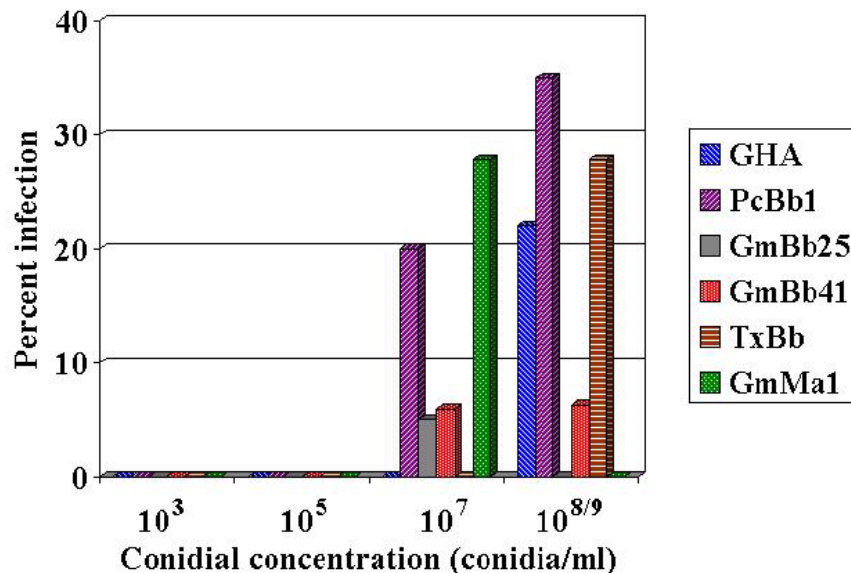

Figure 1. Pathogenicity of *B. bassiana* and *M. anisopliae* to GWSS

MICROBIAL CONTROL OF THE GLASSY-WINGED SHARPSHOOTER WITH ENTOMOPATHOGENIC FUNGI

Project Leader:
Harry K. Kaya
Dept. of Nematology
University of California
Davis, CA 95616

Researcher:
Surendra K. Dara
Shafter Research and Extension Center
University of California-Davis
Shafter, CA 93263

Cooperator:
Michael R. McGuire
USDA, ARS
Shafter Research and Extension Center
Shafter, CA 93263

Reporting Period: The results reported here are from work conducted from April 2004 to September 2004.

ABSTRACT

Objectives of our study were to search for fungal pathogens of the glassy-winged sharpshooter (GWSS), *Homalodisca coagulata* (Say) and evaluate their potential against the host. Searches within citrus orchards in Tulare and Riverside counties revealed no natural infections of entomopathogenic fungi in GWSS populations. Entomopathogenic fungi were also absent in cadavers of GWSS periodically collected from Riverside citrus orchards (courtesy CDFA) when incubated in the laboratory under ideal conditions for fungal emergence. However, about 140 isolates of *Beauveria bassiana* (Balsamo) Vuillemin and four isolates of *Metarhizium anisopliae* (Metschnikoff) Sorokin, both hyphomycetous fungi, were isolated from soil in GWSS habitats and other insect hosts. Some of these isolates along with a Weslaco isolate of *B. bassiana* from GWSS and a commercial *B. bassiana* isolate have been tested against GWSS. Preliminary results indicate that GWSS is susceptible to high concentrations of these fungi.

INTRODUCTION

The glassy-winged sharpshooter (GWSS), *Homalodisca coagulata* (Say), native to the southeastern United States, is a serious pest of the California grape industry because it vectors *Xylella fastidiosa* (Wells et al. 1987), a xylem-limited bacterium that causes Pierce's disease (PD). Although PD has been in California for a long time, the introduction and rapid spread of GWSS made the situation worse. In addition to grapes, GWSS has a wide host range and spreads various diseases in those hosts caused by *X. fastidiosa*. Vector control or avoidance has been a key tactic in controlling PD. Widely practiced chemical control with imidacloprid and application of kaolin particles have their limitations. While kaolin particles, although non-toxic, can leave unwanted deposits on the harvested grape bunches, chemical insecticides have undesirable effects including human health, impact on non-target organisms, and environmental concerns. Moreover, use of chemical insecticides in citrus disrupts the successful, long-term control afforded by IPM of many different citrus pests (Grafton-Cardwell and Kallsen 2001). Use of microbial agents, such as entomopathogenic fungi, can be a viable alternative that is compatible with IPM practices. Entomopathogenic fungi invade the host by penetrating through the integument and are appropriate candidates for GWSS that has piercing and sucking mouthparts.

Entomopathogenic fungi have been isolated from GWSS (Mizell and Boucias 2002, Jones - personal communication) and other cicadellids (Galaini-Wraight et al. 1991, Hywel-Jones et al. 1997, Magalhaes et al. 1991, Matsui et al. 1998, McGuire et al. 1987). The purpose of our study is to discover additional isolates of entomopathogenic fungi active against GWSS.

OBJECTIVES

1. Conduct surveys to find fungal infections in GWSS populations or insects closely related to GWSS and isolate soilborne entomopathogens from GWSS habitats.
2. Culture and isolate the fungi and evaluate their pathogenicity against GWSS.
3. Evaluate the host range of fungi that infect GWSS.
4. Conduct small-scale field tests to evaluate selected pathogens against GWSS on citrus in fall and winter.

RESULTS

Natural Infections in GWSS Populations

Citrus orchards in Tulare and Riverside counties were surveyed, in vain, for infected GWSS. GWSS cadavers from CDFA collections in the Riverside area were periodically obtained and incubated in the laboratory for fungal development. No entomopathogenic fungus has so far been found from these cadavers. However, cultures of *Beauveria bassiana* (Balsamo) Vuillemin from infected GWSS collected in Texas by Jones and *Hirsutella* spp collected in Florida by Mizell and Boucias were received in the past two months for testing against California GWSS.

7. Hultmark, D., et al., *Insect Immunity: Purification and properties of three inducible bacterial proteins from hemolymph of immunized pupae of Hyalophora cecropia*. European Journal of Biochemistry, 1980. **106**: p. 7-16.
8. Steiner, H., et al., *Sequence and specificity of two antibacterial proteins involved in insect immunity*. Nature (London), 1981. **292**(16): p. 246-248.
9. Boman, H.G., *Cecropins: antibacterial peptides from insects and pigs*, in *Phylogenetic Perspectives in Immunity*, C. Janeway, Editor. 1994, Lanes Biomed.: Austin.
10. McDonald, C., *Cecropins: A Class of Lytic Peptides*. 1997, Pacific West Cancer Fund: Seattle. p. 1-24.
11. Hancock, R.E.W. and R. Lehrer, *Cationic peptides: A new source of antibiotics*. Trends in Biotechnology, 1998. **16**(2): p. 82-88.
12. Henderson, M., et al., *Genetic diversity of Pierce's disease strains and other pathotypes of Xylella fastidiosa*. Applied and Environmental Microbiology, 2001. **67**(2): p. 895-903.
13. Boman, H.G., *Peptide antibiotics and their role in innate immunity*. 1995. p. 61-92.
14. Campanharo, J.C., M.V.F. Lemos, and E.G.D. Lemos, *Growth optimization procedures for the phytopathogen Xylella fastidiosa*. Current Microbiology, 2003. **46**(2): p. 99-102.

FUNDING AGENCIES

Funding for this project was provided by the University of California Pierce's Disease Grant Program.

4. mature cecropin A with no signal peptide sequence

The authenticity of the PCR-amplified sequences was confirmed by nucleotide sequencing in both directions and the constructs are currently being used to generate transgenic *A. thaliana* by standard procedures.

Table 1. Effect of cecropins and kanamycin against the growth of *X. fastidiosa*

Concentration (μ M)	Increase in bacterial concentration in comparison to cultures lacking antibiotic			
	Week 1 (% \pm s.d.)	Week 2 (% \pm s.d.)	Week 3 (% \pm s.d.)	
cecropin A	0.5	69 \pm 3	47 \pm 47	64 \pm 42
	0.25	72 \pm 10	80 \pm 21	117 \pm 5
	0.1	103 \pm 13	68 \pm 2	87 \pm 25
	0.05	110 \pm 46	50 \pm 1	91 \pm 22
cecropin B	0.5	69 \pm nd	114 \pm 6	87 \pm 45
	0.25	63 \pm 31	75 \pm nd	110 \pm 15
	0.1	72 \pm 101	128 \pm 63	90 \pm nd
	0.05	93 \pm 17	101 \pm 18	74 \pm 10
cecropin P1	0.5	98 \pm 18	70 \pm 40	70 \pm 62
	0.25	82 \pm 18	98 \pm nd	120 \pm 17
	0.1	111 \pm 52	93 \pm 24	72 \pm 24
	0.05	93 \pm 10	99 \pm 22	73 \pm 18
kanamycin	2	11 \pm 3	9 \pm 8	16 \pm 2
	1	19 \pm 8	32 \pm 39	33 \pm 22
	0.5	42 \pm 16	77 \pm 9	103 \pm 16
	0.25	60 \pm 13	72 \pm 17	105 \pm 12

nd = not determined

Table 2. Effect of recombinant cecropin A on the growth of *E. coli*

Source of recombinant cecropin A	Inoculum dose (bacteria/mL)	Inhibition (%)
Sf21 cell pellet (1 x 10 ⁵ cells)	1.1 x 10 ³	3.1 \pm 13.2
Sf21 cell supernatant (undiluted)	1.1 x 10 ³	99.7 \pm 0.1
Sf21 cell supernatant (undiluted)	1.0 x 10 ⁴	57.9 \pm 1.6
Sf21 cell supernatant (undiluted)	8.5 x 10 ⁴	51.6 \pm 0.2
Sf21 cell supernatant (undiluted)	7.3 x 10 ⁵	13.1 \pm 0.1
Sf21 cell supernatant (1:5 diluted)	7.0 x 10 ⁵	11.1 \pm 0.2
Sf21 cell supernatant (1:10 diluted)	7.0 x 10 ⁵	2.5 \pm 0.1

REFERENCES

1. Darjean, D.H., E.L. Civerolo, and B.C. Kirkpatrick, *In vitro* growth inhibition of *Xylella fastidiosa* by selected metallic plant micronutrients and antibiotics. *Phytopathology*, 2000. **90**(6 Supplement): p. S17-S18.
2. Lacava, P.T., et al., *RAPD* profile and antibiotic susceptibility of *Xylella fastidiosa*, causal agent of citrus variegated chlorosis. *Letters in Applied Microbiology*, 2001. **33**(4): p. 302-306.
3. Hancock, R.E.W. and G. Diamond, *The role of cationic antimicrobial peptides in innate host defences*. *Trends in Microbiology*, 2000. **8**(9): p. 402-410.
4. Tossi, A., L. Sandri, and A. Giangaspero, *Amphipathic, alpha-helical antimicrobial peptides*. *Biopolymers*, 2000. **55**(1): p. 4-30.
5. Hancock, R.E.W. and D.S. Chapple, *Peptide antibiotics*. *Antimicrobial Agents and Chemotherapy*, 1999. **43**(6): p. 1317-1323.
6. Mor, A., *Peptide-based antibiotics: A potential answer to raging antimicrobial resistance*. *Drug Development Research*, 2000. **50**(3-4): p. 440-447.

some Gram(+) bacteria, but are inactive against eukaryotic cells at concentrations that are antimicrobial [4, 9, 11] and possibly at concentrations up to 300 times higher [8]. *X. fastidiosa* is a Gram(-) bacterium [12]. In Gram(-) bacteria, the antibacterial activities of cecropins A, B, and P1 are up to ten-times greater than tetracycline [9, 13]. Cecropins have a unique combination of characteristics (specificity, gene basis, small size, potency against Gram(-) bacteria, etc.) that may make them potentially ideal substances for the control of *X. fastidiosa* in GWSS.

OBJECTIVES

- I. Identify peptide antibiotics (cecropins) that are effective against *Xylella fastidiosa*
 - i. Determine the antibiotic sensitivity of *X. fastidiosa* to chemically synthesized cecropins
 - ii. Produce recombinant cecropins using baculovirus expression vectors
 - iii. Determine the toxicity of cecropins against GWSS cells grown in culture
- II. Analyze the effectiveness of cecropins produced in transgenic *Arabidopsis*
 - i. Generate transgenic *Arabidopsis* expressing cecropin that is active against *X. fastidiosa*
 - ii. Determine the localization, yield, activity, and stability of plant-expressed cecropin
 - iii. Analyze the effect of cecropin expression on the transgenic *Arabidopsis*
 - iv. Analyze the effectiveness of plant-expressed cecropin for the control of *X. fastidiosa* transmission

RESULTS AND CONCLUSIONS

In order to establish the optimal conditions for the growth, storage, and assay of *X. fastidiosa* (Temecula strain) in our laboratory, we tested three different media (PD3, PW, and GYE; see [14]) and various inoculation routines. In general, our procedures were modified from protocols established in the Bruce Kirkpatrick laboratory at U.C. Davis. Optimal conditions for the generation of bacterial (*X. fastidiosa*) lawns for agar disc diffusion assays were also determined. Of the three media that were tested, PD3 gave the fastest growth of *X. fastidiosa* in liquid medium (roughly 20- and 135-fold increases in the OD₆₀₀ at 7 and 14 days post inoculation, respectively) and on agar plates (formation of a lawn by 7-10 days post seeding). In order to generate a lawn, 150 μL of a 14 day-old culture (OD₆₀₀=0.48-0.5) was spread onto a 10 cm-diameter plate containing PD3 agar medium.

Using the optimal growth conditions with PD3 medium, we examined the minimal inhibitory concentration (MIC assay) at which cecropins A, B, and P1 (commercially purified peptides) were effective in inhibiting the growth of *X. fastidiosa*. We found that cecropins A, B, and P1 were effective at partially inhibiting the growth of *X. fastidiosa* at concentrations that were equal to or greater than 0.05, 0.25, and 0.5 μM, respectively, at two weeks post inoculation (Table 1). In general, cecropin A was the most effective against *X. fastidiosa*. The effectiveness of the cecropins as well as kanamycin was reduced by three weeks post inoculation. This was speculated to be the result of antibiotic degradation.

Once the sensitivity of *X. fastidiosa* to the various cecropins was established, a codon-optimized (for *A. thaliana*) cecropin A gene (pro gene including the insect-derived signal peptide sequence) was synthesized using commercially synthesized oligomers. A comparison of the *A. thaliana*-optimized (upper) and authentic (lower) cecropin A gene sequences is as follows:

```
ATGAACCTCTAGAAATCTTCTCTCGTGTTCGCTTGCCTCACTGCTCTCGCTATGGTGAACGCTGCTCCTGAGCCTAAGTGGAAAGCTCTTCAAGAAGA 100
ATGAACCTTTCGAGGATCTTTTTCTCTCGTGTTCGCTTGCCTGACGGCTCTAGCAATGGTCAATGCGGCGCCGGAACCTAAATGGAAGTTATTCAAGAAGA 100
***** ** * * * * * * * * * * * * * * * * * * * * * * * * * * * * * * * * * * * * * * * * * * * * * * * * * * * * * * * * * * * *
TCGAGAAAGTGGGTGAGAATCAGAGATGGAATCATCAAGCTGGACCAGCTGTGGCTGTGGTGGGACAGGCTACACAGATCGCTAAGGGTTGA 195
TTGAGAAAGTCGGTCAGAATTCGAGATGGCATCATCAAAGCTGGCCAGCCGCTGCTGTGTAGGCCAGGCAACACAGATTGCTAAGGGTTAA 195
** * * * * * * * * * * * * * * * * * * * * * * * * * * * * * * * * * * * * * * * * * * * * * * * * * * * * * * * * * * *
```

Of the 195 nucleotides that encode the pro gene, 33 nucleotides were mutated for optimal expression in *A. thaliana* (and putatively in grape stock). The synthesized gene was directionally cloned into the baculovirus transfer vector pAcUW21 at the *Bgl*III and *Eco*RI sites. Subsequently, the recombinant transfer vector was used to generate a recombinant baculovirus (vAcCecA) expressing the cecropin A gene using standard procedures. Expression of biologically active cecropin A was confirmed by minimal inhibitory concentration assays using *E. coli* by comparison of vAcCecA- or wildtype AcMNPV-infected insect Sf-21 cell culture supernatants or cell extracts (Table 2). These experiments confirmed that the synthetic gene encoded a functional peptide and that this peptide was correctly processed in insect-derived cells. vAcCecA expressed high levels (roughly 90 mg/liter of insect cell culture (2 x 10⁶ cells/mL)) of cecropin A.

Following confirmation that the synthetic gene produces biologically active cecropin A, the synthetic gene was inserted into the pCAMBIA1305 series of plasmid vectors in order to express the cecropin A in transgenic *A. thaliana* (and eventually grape stock). Four different recombinant pCAMBIA1305 vectors were generated by PCR-amplification as follows:

1. pro cecropin A sequence with authentic insect signal peptide sequence
2. pro cecropin A sequence with rice glycine rich protein and authentic insect signal peptide sequences
3. mature cecropin A sequence with rice glycine rich protein signal peptide sequence

DEVELOPMENT OF PEPTIDE ANTIBIOTIC-BASED CONTROL STRATEGIES FOR *XYLELLA FASTIDIOSA*

Project Leaders:

Shizuo George Kamita
Dept. of Entomology
University of California
Davis, CA 95616

Bruce D. Hammock
Dept. of Entomology
University of California
Davis, CA 95616

Cooperators:

Bruce Kirkpatrick
Dept. of Plant Pathology
University of California
Davis, CA 95616

Donald S. Warkentin
Dept. of Entomology
University of California
Davis, CA 95616

Reporting Period: The results reported here are from work conducted from July 2003 to September 2004.

ABSTRACT

Peptide antibiotics are short (generally less than 70 amino acid residue-long), pore forming peptides encoded by single genes. Because peptide antibiotics are 'gene-based' they can be produced directly at the target location where they are needed (e.g., grape stock). In this project, we are testing the hypothesis that peptide antibiotics such as cecropins A, B, and/or P1 can be used as an effective means to control or reduce the spread of *Xylella fastidiosa*-induced disease. During the reporting period, we have established the optimal growth and assay conditions for the *X. fastidiosa* bacterium. Under these optimal conditions, we found that cecropin A can effectively inhibit *X. fastidiosa* growth over a two-week period (initial concentration of 0.05 μ M). Longer-term growth inhibition was seen only when higher concentrations of cecropin A were used suggesting that the cecropin A is being degraded under the conditions of our assay. On the basis of the effectiveness of cecropin A against *X. fastidiosa*, a synthetic plant codon (i.e., *Arabidopsis thaliana*) optimized, cecropin A gene was synthesized. The product of this synthetic cecropin A gene was expressed using the baculovirus expression vector system (BEVS) in insect cells. In insect cells roughly 90 mg/liter of culture of biologically active cecropin A was produced by the recombinant baculovirus. Following confirmation of biological activity of the insect cell produced cecropin A, the synthetic cecropin A gene was inserted into the pCAMBIA1305 series of plasmid vectors in order to express the cecropin A in transgenic *A. thaliana* and eventually grape stock. Four different recombinant pCAMBIA1305 vectors were generated (carrying either the pro or mature cecropin A gene fused to either an authentic insect- or plant- (rice glycine-rich protein) derived signal peptide sequence). We are currently in the process of generating transgenic *A. thaliana* using these pCAMBIA vectors. We believe that continuous expression (although potentially at relatively low levels) of cecropin A will be effective for reducing or inhibiting the growth of *X. fastidiosa* within the plant.

INTRODUCTION

Traditional antibiotics are natural or chemically synthesized small molecules that can selectively kill or stop the growth of bacteria. Antibiotic inhibition of *X. fastidiosa* (at least 17 isolates tested) has been analyzed for six different antibiotics (ampicillin, kanamycin, neomycin, penicillin, streptomycin, and tetracycline) [1, 2]. These studies demonstrate that antibiotic treatment is potentially an effective method for the control of *X. fastidiosa*. Under field conditions, however, barriers between the antibiotic and bacterium, and degradation effects will require significantly higher application doses than those found effective in the laboratory. Such doses may be impractical especially for broad-spectrum antibiotics due to secondary effects (e.g., toxicity against mammalian red blood cells) and the risk of increasing resistance. Thus, although traditional antibiotics such as tetracycline are highly active, an effective delivery system to bring them in contact with *X. fastidiosa* in the plant or insect vector is not available.

Recently, a great deal of scientific effort is being put into the study of a second type of antimicrobial agent called peptide antibiotics. Peptide antibiotics have been identified from a wide range of organisms including bacteria, fungi, plants, insects, birds, crustaceans, amphibians and mammals. In general, peptide antibiotics are small (less than 50 amino acids), have a net positive charge, and are composed of 50% or more of hydrophobic amino acids [3, 4]. One class of peptide antibiotic is composed of so-called ribosomally synthesized peptides [5]. These peptides are encoded by single genes and synthesized by a protein complex (ribosome) that is found in all cells and processed following synthesis via common pathways [3, 6]. In other words, unlike traditional antibiotics, peptide antibiotics have the potential to be easily produced by common protein expression systems or in transgenic organisms (e.g., plants). Furthermore, because peptide antibiotics are "gene-based", they can be produced directly at the location where they are needed and their synthesis can potentially be regulated by using appropriate gene promoters.

Some of the best-characterized peptide antibiotics are the cecropins. Cecropins were the first peptide antibiotics to be identified in an animal, the giant silkworm *Hyalophora cecropia* [7, 8]. At least ten different cecropins have been isolated from lepidopteran (moths and butterflies) and dipteran (flies) insects [9, 10]. Cecropins are composed of a single chain of 35-39 common L-amino acids and do not contain disulfide bonds [10]. Cecropins are active against many Gram(-) bacteria and

REFERENCES

- Hoddle, M. S. and S. V. Triapitsyn. 2003. Searching for and collecting egg parasitoids of the Glassy-winged Sharpshooter in the central and eastern USA, pp. 261-262. In: Proceedings of the Pierce's Disease Research Symposium, December 8-11, 2003, Coronado Island Marriott Resort, Coronado, California. Organized by California Department of Food and Agriculture (compiled by M. Athar Tariq, S. Oswalt, P. Blincoe, R. Spencer, L. Houser, A. Ba & T. Esser), Copeland Printing, Sacramento, California, 323 p.
- Triapitsyn, S. V. 2003. Taxonomic notes on the genera and species of Trichogrammatidae (Hymenoptera) - egg parasitoids of the proconiine sharpshooters (Hemiptera: Clypeorrhyncha: Cicadellidae: Proconiini) in southeastern USA. Trans. Amer. Entomol. Soc. 129: 245-265.
- Triapitsyn, S. V., D. J. W. Morgan, M. S. Hoddle and V. V. Berezovskiy. 2003. Observations on the biology of *Gonatocerus fasciatus* Girault (Hymenoptera: Mymaridae), egg parasitoid of *Homalodisca coagulata* (Say) and *Oncometopia orbona* (Fabricius) (Hemiptera: Clypeorrhyncha: Cicadellidae). Pan-Pacific Entomologist 79 (1): 75-76.
- Vickerman, D. B., M. S. Hoddle, S. Triapitsyn, and R. Stouthamer. 2004. Species identity of geographically distinct populations of the glassy-winged sharpshooter parasitoid *Gonatocerus ashmeadi*: morphology, DNA sequences, and reproductive compatibility. Biol. Cont. 31: 338-345.

FUNDING AGENCIES

Funding for this project was provided by the CDFA Pierce's Disease and Glassy-winged Sharpshooter Board.

South Carolina whereas GWSS could not be found in the forested hills and mountains of northern Georgia, eastern North Carolina, Kentucky, and Tennessee, where only a few adult *O. orbona* as well as its old egg masses (all with evidence of parasitization) were collected.

Our survey also benefited greatly from the exploratory work by Roman Rakitov, who reared mymarid and trichogrammatid egg parasitoids of several species of the genus *Cuerna* (other than *C. costalis*). Particularly, the mymarid *Anagrus epos* Girault was reared by Roman Rakitov near Glyndon, Clay County, Minnesota, from egg masses of a *Cuerna* sp. and sent to UCR quarantine facility under a permit. This is the first representative of the genus *Anagrus* ever reared from eggs of a proconiine sharpshooter. We were able to establish a quarantine colony of this species on eggs of GWSS, which is a fictitious host for *A. epos* (GWSS does not occur in Minnesota). *Anagrus epos* is a gregarious species: 3-5 adult wasps emerged from smaller eggs of the original host, *Cuerna* sp., whereas up to 10-12 adult wasps emerged from larger eggs of GWSS. Under quarantine laboratory conditions (temperature 24°C, RH ca. 50%), the first two generations of *A. epos* developed from egg to adult within 20-21 days; for unknown reasons, it took the next two generations much longer (more than 30 days) to develop under the same conditions. Currently, this species is under quarantine evaluation as a potential biocontrol agent against GWSS in California.

Table 1. Species of egg parasitoids collected during 2004 and sent to University of California, Riverside quarantine.

Genus and species of egg parasitoid	Originally from: (State: locality)	Original or probable sharpshooter host	Propagated on GWSS at UCR quarantine (Yes/No)
<i>Acmopolynema sema</i> Schauff (Mymaridae)	GA: nr. Centerville	? <i>Homalodisca insolita</i> (Walker)	No
<i>Gonatocerus ashmeadi</i> Girault (Mymaridae)	GA: nr. Centerville	<i>H. coagulata</i> / <i>O. orbona</i>	No
	GA: Byron	<i>H. coagulata</i> / <i>O. orbona</i>	Yes
	NC: Garner	<i>H. coagulata</i>	No
	NC: North Myrtle Beach	? <i>H. coagulata</i>	No
	NC: nr. Warsaw	<i>H. coagulata</i>	No
	SC: Charleston	<i>H. coagulata</i>	Yes
<i>Gonatocerus fasciatus</i> Girault (Mymaridae)	SC: nr. Yemassee	<i>H. coagulata</i> / <i>O. orbona</i>	Yes
	GA: nr. Centerville	<i>H. coagulata</i> / <i>O. orbona</i>	No
	GA: Byron	<i>H. coagulata</i> / <i>O. orbona</i>	No
	NC: Garner	<i>H. coagulata</i>	No
<i>Zagella spirita</i> (Girault) (Trichogrammatidae)	NC: nr. Greensboro	? <i>O. orbona</i>	No
	NC: nr. Warsaw	<i>H. coagulata</i>	No
	GA: Byron	<i>H. coagulata</i> / <i>O. orbona</i>	No (failed)
<i>Ufens</i> new species (Trichogrammatidae)	GA: Byron	<i>H. coagulata</i> / <i>O. orbona</i>	No (failed)
<i>Paracentrobia acuminata</i> (Ashmead) (Trichogrammatidae)	GA: nr. Centerville	? <i>H. insolita</i> / ? <i>Cuerna costalis</i>	No

Objective 2

As a result of the exploratory work conducted during the reported period, numerous specimens of proconiine sharpshooters and of their egg parasitoids were collected and preserved in ethanol with appropriate labels; many of these were critically point-dried from ethanol, point- or card-mounted, labeled, and identified to genera and species. Representatives of some species (of both sexes) were selected, dissected, and slide-mounted. The specimens were deposited in the collections of Entomology Research Museum, UC Riverside.

CONCLUSIONS

This is the next step in the development of a “classical” biological control program for the reduction of glassy-winged sharpshooter (GWSS) densities in California as a cornerstone for an IPM program to manage GWSS. As the result of our surveys conducted during 1997-2004, several previously unknown proconiine sharpshooter host associations were discovered for various species of Mymaridae and Trichogrammatidae. We concluded searching for egg parasitoids of GWSS in the Nearctic part of its distribution range. Next year, our exploratory efforts will focus on the southernmost part of the distribution range of GWSS in southern Mexico, which is in the Neotropical region.

SEARCHING FOR AND COLLECTING EGG PARASITOIDS OF GLASSY-WINGED SHARPSHOOTER IN THE CENTRAL AND EASTERN USA

Project Leaders:

Mark S. Hoddle
Dept. of Entomology
University of California
Riverside, CA 92521

Serguei V. Triapitsyn
Dept. of Entomology
University of California
Riverside, CA 92521

Cooperators:

Roman A. Rakitov
Illinois Natural History Survey
Champaign, IL

David J. W. Morgan
California Dept. of Food and Agriculture
Riverside, CA

Reporting Period: The results reported here are from work conducted from January 1, 2004 to October 6, 2004.

ABSTRACT

Search for egg parasitoids of proconiine sharpshooters (Hemiptera: Clypeorrhyncha: Cicadellidae: Cicadellinae: Proconiini) in central and eastern USA during 2003 and 2004 resulted in rearings of several species of Mymaridae and Trichogrammatidae (Hymenoptera) (Table 1). Cultures of some species, notably of *Anagrus epos* Girault, were established at UCR quarantine.

INTRODUCTION

Presence of the proconiine sharpshooters *Homalodisca coagulata* (Say) (GWSS - the Glassy-winged Sharpshooter) and its close relative *Oncometopia orbona* (Fabricius) (the Broad-headed Sharpshooter) in central and eastern United States justified conducting a survey of their principal natural enemies, egg parasitoids in the families Mymaridae and Trichogrammatidae. No such surveys have ever been conducted North of central Georgia, Mississippi, Louisiana, and Texas. Prior research showed presence of the mymarid *Gonatocerus fasciatus* Girault there (Triapitsyn et al. 2003). A number of trichogrammatid genera and species were recognized in southeastern USA from eggs of a grass-inhabiting *Cuerna costalis* (Fabricius), also a proconiine sharpshooter, as well as from *H. coagulata* and *O. orbona* (Triapitsyn 2003).

OBJECTIVES

1. **Exploratory work** - Search for and collect egg parasitoids of proconiine sharpshooters in the northern- and eastern-most home range of GWSS, *Oncometopia* spp., and *Cuerna* spp. for introduction into California, establishment of cultures in UCR quarantine, and a following evaluation.
2. **Curatorial work** – Curate the collected voucher specimens of mymarid and trichogrammatid egg parasitoids.

RESULTS

Objective 1.

The first exploratory trip was made to Kentucky and Tennessee by S. Triapitsyn in July 2003 (Hoddle & Triapitsyn 2003). The second trip to Illinois (the northernmost distribution range of *Oncometopia orbona* and *Cuerna costalis*), eastern Kentucky, and south-central Tennessee was made by S. Triapitsyn in April 2004, in an attempt to locate and collect the overwintered and egg-laying adults of *C. costalis*. Part of the trip (in southern Illinois) was made together with Roman Rakitov, who showed his methods of collecting *C. costalis* in known localities where this species had been collected in the past (occurrence of proconiine sharpshooters there is spotty). We were able to collect several adults of *C. costalis* in one locality in Shawnee National Forest, on a private meadow. Yellow pan traps were placed in this locality and we managed to collect a specimen of *Gonatocerus novifasciatus* Girault (Mymaridae), a known parasitoid of *H. coagulata* elsewhere. There it most probably is parasitoid of *Cuerna costalis*, the only proconiine sharpshooter occurring on that meadow. This gave us a hint what species of egg parasitoids occur there despite the fact that it is practically impossible to find egg masses of this proconiine sharpshooter when its density is so low. Also parasitoids and leafhoppers were collected there using vacuum. In several locations in southern Illinois, both methods revealed frequent presence of *Gonatocerus rivalis* Girault and its likely host, *Draculacephala antica* (Walker) (determined by Roman Rakitov). *Draculacephala* is a cicadelline (tribe Cicadellini) sharpshooter genus, which members were the most abundant leafhoppers of the subfamily Cicadellinae in all three states visited. This could be an apparent new host association for this species of *Gonatocerus*, which is a member of the *sulphuripes* species group.

Subsequent trips to Georgia, North Carolina, and South Carolina in June and August 2004 by S. Triapitsyn resulted in collections of several mymarid and trichogrammatid species, listed in Table 1, which were reared from egg masses of proconiine sharpshooters. Quarantine colonies of *Gonatocerus ashmeadi* Girault from Georgia and South Carolina were discontinued several generations following their establishment because it was shown that this species is morphologically, biologically, and genetically homogenic throughout its range (Vickerman et al. 2004). Both GWSS and to some degree *O. orbona* were found to be abundant almost everywhere in the lowlands (especially coastal) in Georgia, North Carolina, and

- Triapitsyn, S. V. and M. S. Hoddle. 2002. Search for and collect egg parasitoids of glassy-winged sharpshooter in southeastern USA and northeastern Mexico, pp. 94-95. In: Proceedings of the Pierce's Disease Research Symposium, December 15-18, 2002, Coronado Island Marriott Resort, San Diego, California. Organized by California Department of Food and Agriculture (compiled by M. Athar Tariq, S. Oswalt, P. Blincoe and T. Esser), Digital Logistix, Sacramento, California, 177 p.
- Triapitsyn, S. V. and P. A. Phillips. 2000. First host record of *Gonatocerus triguttatus* (Hymenoptera: Mymaridae) from eggs of *Homalodisca coagulata* (Homoptera: Cicadellidae), with notes on the distribution of the host. Florida Entomologist 83: 200-203.

FUNDING AGENCIES

Funding for this project was provided by the CDFA Pierce's Disease and Glassy-winged Sharpshooter Board.

the proposed exploratory work; these will need to be critically point-dried from ethanol, point- or card-mounted, labeled, slide-mounted, and identified to genera and species. DNA analyses will be conducted if necessary.

Figure 1. Current and CLIMEX-predicted geographical range of GWSS. Large blue dots indicate good climatic conditions for GWSS. Small blue dots are marginal habitats. x on map indicate unsuitable areas.

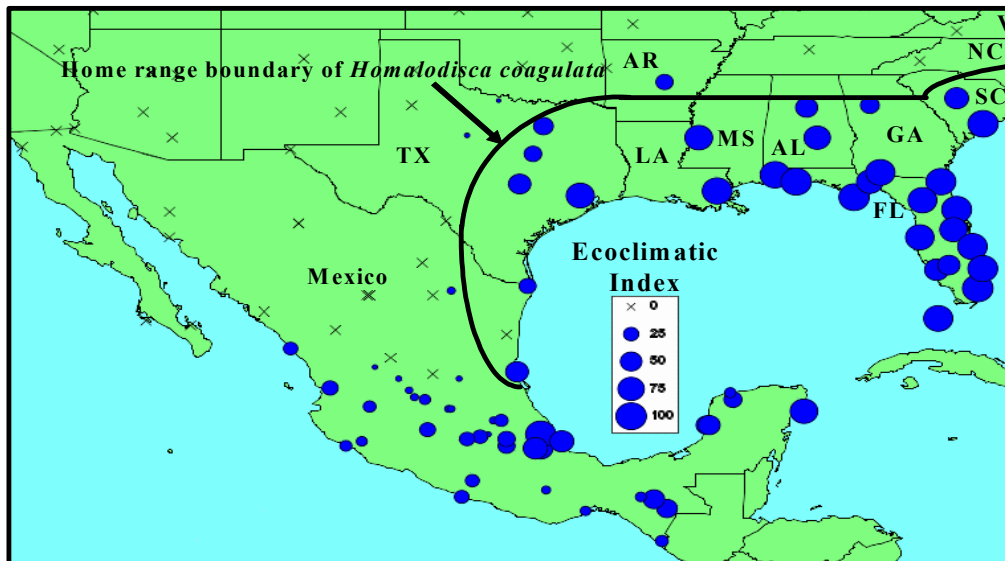

CONCLUSIONS

Research to be conducted in the course of this project will be of benefit primarily to the CDFA GWSS Biological Control Program as well as to other biocontrol specialists and agencies conducting projects against GWSS in California such as the USDA-APHIS. Ultimately, we hope that this project will be beneficial to California's agriculture.

REFERENCES

- Hoddle, M. S. 2004. The potential adventive geographic range of glassy-winged sharpshooter, *Homalodisca coagulata*, and the grape pathogen *Xylella fastidiosa*: implications for California and other grape growing regions of the world. *Crop Protect. In press.*
- Hoddle, M. S. and S. V. Triapitsyn. 2003. Searching for and collecting egg parasitoids of the Glassy-winged Sharpshooter in the central and eastern USA, pp. 261-262. *In: Proceedings of the Pierce's Disease Research Symposium, December 8-11, 2003, Coronado Island Marriott Resort, Coronado, California. Organized by California Department of Food and Agriculture (compiled by M. Athar Tariq, S. Oswalt, P. Blincoe, R. Spencer, L. Houser, A. Ba and T. Esser), Copeland Printing, Sacramento, California, 323 p.*
- Hoddle, M. S. and S. V. Triapitsyn. 2004. Searching for and collecting egg parasitoids of the Glassy-winged Sharpshooter in the central and eastern USA. *In: Proceedings of the Pierce's Disease Research Symposium, December 7-10, 2004.*
- McKamey, S. H. 2002. Developing a stable classification of the glassy-winged sharpshooter genus *Homalodisca*, pp. 122-123. *In: Proceedings of the Pierce's Disease Research Symposium, December 15-18, 2002, Coronado Island Marriott Resort, Coronado, California. Organized by California Department of Food and Agriculture (compiled by M. Athar Tariq, S. Oswalt, and T. Esser), Digital Logistix, Sacramento.*
- Morgan, D. J. W., S. V. Triapitsyn, R. A. Redak, L. G. Bezark, and M. S. Hoddle. 2000. Biological control of the glassy-winged sharpshooter: current status and future potential, pp.167-171. *In: [Proceedings] California Conference on Biological Control, held July 11-12, 2000 at the historic Mission Inn, Riverside, California (M. S. Hoddle, Ed.), 205 pp.*
- Triapitsyn, S. V., L. G. Bezark and D. J. W. Morgan. 2002. Redescription of *Gonatocerus atriclavus* Girault (Hymenoptera: Mymaridae), with notes on other egg parasitoids of sharpshooters (Homoptera: Cicadellidae: Proconiini) in northeastern Mexico. *Pan-Pacific Entomologist* 78: 34-42.
- Triapitsyn, S. V. and M. S. Hoddle. 2001. Search for and collect egg parasitoids of glassy-winged sharpshooter in southeastern USA and northeastern Mexico, pp. 133-134. *In: Proceedings of the Pierce's Disease Research Symposium, December 5-7, 2001, Coronado Island Marriott Resort, San Diego, California. Organized by California Department of Food and Agriculture (compiled by M. Athar Tariq, S. Oswalt & T. Esser), Copeland Printing, Sacramento, California, 141 pp.*

SEARCHING FOR AND COLLECTING EGG PARASITOIDS OF THE GLASSY-WINGED SHARPSHOOTER AND OTHER *HOMALODISCA* SPECIES IN SOUTHEASTERN AND SOUTHWESTERN MEXICO

Project Leaders:

Mark S. Hoddle
Dept. of Entomology
University of California
Riverside, CA 92521

Serguei V. Triapitsyn
Dept. of Entomology
University of California
Riverside, CA 92521

Cooperators:

David J. W. Morgan
California Dept. of Food and Agriculture
Riverside, CA 92521

Svetlana Myartseva
Universidad Autónoma de Tamaulipas
Cd. Victoria, Tamaulipas, Mexico

Reporting Period: The results reported here are from work conducted from July 1, 2004 to October 6, 2004.

ABSTRACT

According to the proposed (and approved) research timetable, work on this project will commence as early as in January 2005, when we may have the first chance to collect parasitized egg masses of *Homalodisca* spp. in Mexico. This report is only for information purposes about this project.

INTRODUCTION

Egg parasitoids of the Glassy-winged Sharpshooter (GWSS), *Homalodisca coagulata* (Say), were discovered through survey activities conducted throughout USA and northeastern Mexican states of Nuevo Leon and Tamaulipas, which resulted in collection, introduction, and release in California of several species of mymarid eggs parasitoids (*Gonatocerus* spp.) (Morgan et al. 2000; Triapitsyn et al., 2002; Triapitsyn & Hoddle, 2001, 2002). During 2003 and 2004, we conducted a survey of egg parasitoids of GWSS in central and eastern USA (Hoddle & Triapitsyn, 2003, 2004). According to McKamey (2002), the native host range of GWSS also includes central and southern Mexico, well beyond the currently known range mapped by Triapitsyn & Phillips (2000). McKamey's (2002) report is supported by the CLIMEX-predicted distribution range of GWSS (Hoddle 2004; also Map below).

Here we propose the final step in the development of a classical biological control program against GWSS in California: to search new climatically suitable areas in Mexico for GWSS parasitoids. Additionally, our previous exploratory work in Mexico (in the States of San Luis Potosí, Tamaulipas and Veracruz) during 1999-2003 resulted in the discovery of at least two new, undescribed species of *Homalodisca* egg parasitoids, which are related to *G. ashmeadi* Girault and *G. morrilli* (Howard) but differ from those both morphologically (Triapitsyn et al. 2002) and genetically (D. Vickerman, unpubl. data). These parasitoids need to be recollected in Mexico and tested as potential biological control agents against GWSS in California.

OBJECTIVES

This project has two main objectives:

1. Search for and collect egg parasitoids in southern-most home range of GWSS and other *Homalodisca* species in southeastern and southwestern Mexico; and
2. Introduction and establishment of quarantine cultures of the selected species and their following initial evaluation for potential establishment in California.

RESULTS

There are no results to be reported at this time. The following experimental procedures will be used to accomplish the above objectives:

Exploratory Work.

Search for and collect egg parasitoids of southern-most home range of GWSS and other *Homalodisca* species (in the Mexican states of Tamaulipas (southern part), Veracruz, San Luis Potosí, Campeche, Oaxaca, Yucatán, and Quintana Roo) for introduction into California, establishment of cultures in UCR quarantine, and a following evaluation. Several short exploratory trips will be made to those states during winter and spring 2005 and parasitized egg masses of *Homalodisca* will be collected there and sent to UCR quarantine facility under the existing permit. The two already known egg parasitoids of GWSS from Tamaulipas and adjacent Mexican states (*G. near ashmeadi* and *G. near morrilli*) will be recollected from known localities.

Quarantine and Identification Work

Colonies of the selected parasitoids will be established in UCR quarantine using GWSS as a host (fresh egg masses will be supplied by David Morgan). Voucher specimens of the collected parasitoids will require appropriate curation as a result of

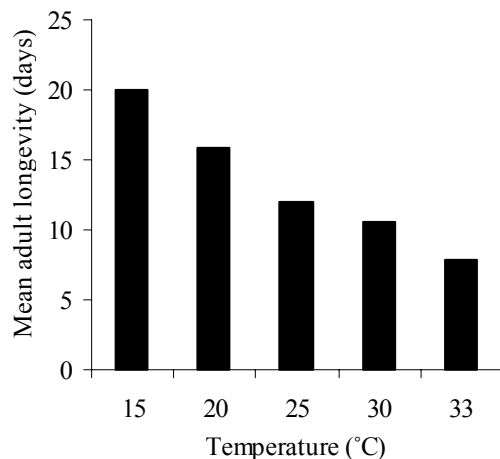

Figure 5. The average time, in days, from when mated females used in the study first emerged to when they died of natural causes.

CONCLUSIONS

The wasps at 30°C died quicker (figure 5) and laid fewer eggs (figure 3) than wasps at 25°C. This difference was offset by the findings that the individuals at 30°C successfully utilized a higher percentage of the eggs that were made available to them than those at 25°C. Whilst individuals at 30°C produced fewer viable offspring, it is possible that as a population effect greater numbers of offspring may be produced due to a faster generation turnover and higher rate of parasitism overall. Wasps at 30°C will cause a population to grow at a much faster rate due to the wasp ovipositing in, largely, an equal number of eggs. The success of the wasp at this temperature is indicative of the much shorter developmental times whereby the wasp will produce offspring that develop at much faster rates. Individual wasps surviving for extended periods of time were observed at 15°C and declining in a linear manner as temperature rose. Whilst wasps at 15°C, for example, survived considerably longer than at other temperatures their efficacy was affected by the temperature and made very little impact on the number of offspring produced.

The success of a biological control agent is measured by the mortality it inflicts on its target which is in part a function of its reproductive and developmental activity across a range of temperatures (Nahrung and Murphy, 2002). The results from this study suggest that *G. ashmeadi* operates most effectively at moderate to high temperatures. Identifying the optimal temperature for reproduction and developmental of *G. ashmeadi*, will greatly aid mass-rearing efforts, using day-degree models to predict geographic range, to assess generational turnover in various locales in comparison to GWSS and to optimize releases of natural enemies into a field environment.

REFERENCES

- Hoddle M.S., 2004. The potential adventive geographic range of glassy-winged sharpshooter, *Homalodisca coagulata* and the grape pathogen *Xylella fastidiosa*: Implications for California and other grape growing regions of the world. *Crop Protect.* 23, 691-699.
- Nahrung H.F., Murphy, B.D., 2002. Differences in egg parasitism of *Chrysophtharta agricola* (Chapuis) (Coleoptera : Chrysomelidae) by *Enoggera nassau* Girault (Hymenoptera : Pteromalidae) in relation to host and parasitoid origin. *Austral. J. Entomol.* 41, 267-271.
- Triapitsyn S.V., Phillips, P.A., 2000. First record of *Gonatocerus triguttatus* (Hymenoptera : Mymaridae) from eggs of *Homalodisca coagulata* (Homoptera : Cicadellidae) with notes on the distribution of the host. *Florida Entomologist* 83, 200-203.
- Vickerman D.B., Hoddle, M.S., Triapitsyn, S.V., Stouthamer, R., 2004. Species identity of geographically distinct populations of the glassy-winged sharpshooter parasitoid *Gonatocerus ashmeadi*: Morphology, DNA sequences and reproductive compatibility. *Biol. Cont. In Press.*

FUNDING AGENCIES

Funding for this project was provided by the CDFA Pierce's Disease and Glassy-winged Sharpshooter Board.

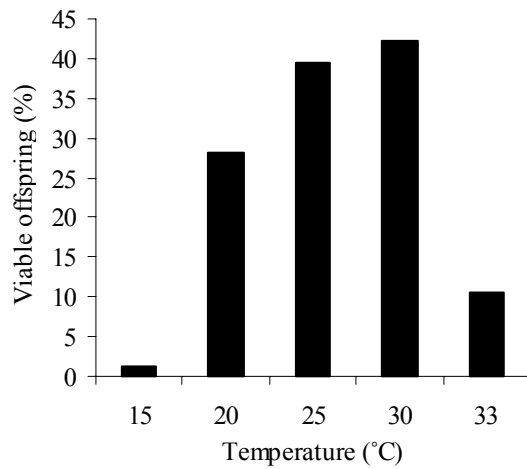

Figure 1. Mortality rates fell as temperatures rose until 30°C. Few viable offspring were produced at 33°C. The highest percentage of viable offspring from available eggs was at 30°C.

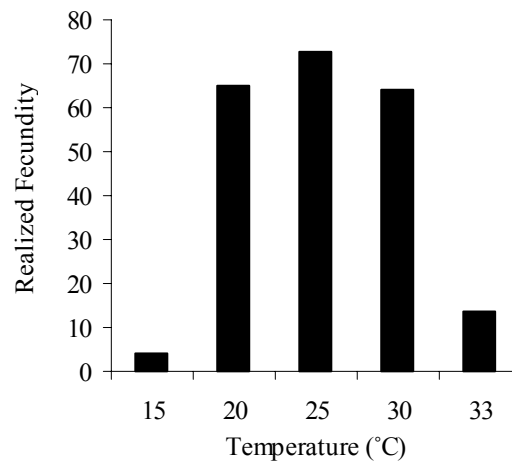

Figure 2. The average number of offspring emerging from parasitized eggs at each temperature. Parasitized eggs that did not yield viable offspring are not represented here.

The number of offspring produced by individual wasps over their lifetime was greatest at 25°C and fell sharply as temperature either increased or decreased (Figure 2). Approximately 73 offspring were produced by wasps at 25°C down to an average of around 4 and 14 at 15°C and 33°C, respectively. These data show that at constant high or low temperatures wasps fail to produce many offspring and may have little or no impact on GWSS population growth as a consequence.

There appeared to be no trends to the ratios of females produced at each experimental temperature (Figure 3). The highest percentage of females was produced at 25°C with approximately 70% of offspring being female. All other temperatures were, with the exception of 20°C, were within 10% of this temperature. These results indicate that temperature may not play an important role in the sex selection of *G. ashmeadi* offspring.

The time between eggs being made available to individual wasps and the emergence of offspring, fell from a high of approximately 39 days at 15°C to approximately 10 days for 30 – 33°C (Figure 4). As temperature rose, the time required for the development of wasp larvae was reduced. This faster development time at higher temperatures suggests that wasps will cycle through several generations in comparison to GWSS.

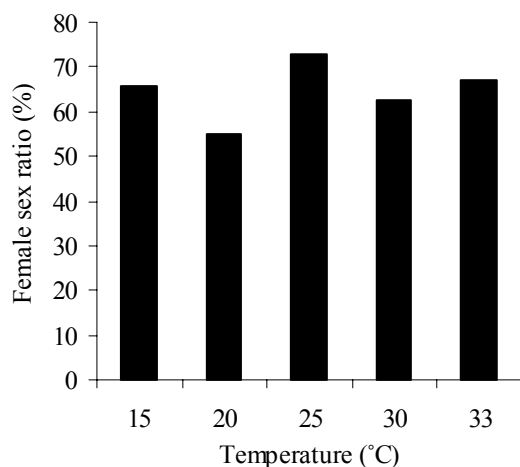

Figure 3. The percentage of *G. ashmeadi* offspring that was identified as female at each temperature.

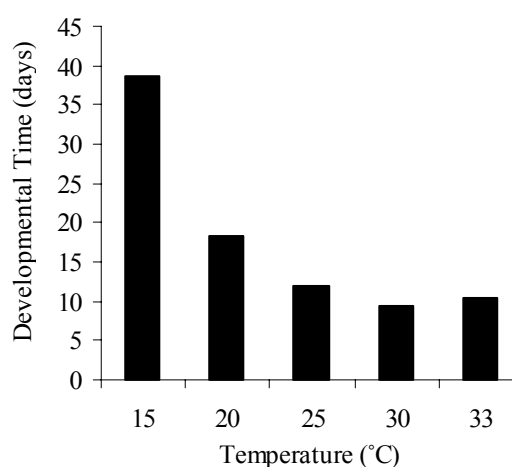

Figure 4. The period of time between oviposition by *G. ashmeadi* and the emergence of wasp offspring represented in days.

Mean adult longevity for individual mated female *G. ashmeadi* used in this study fell from an average of approximately 20 days at 15°C to approximately eight days at 33°C (Figure 5).

**REPRODUCTIVE AND DEVELOPMENTAL BIOLOGY OF *GONATOCERUS ASHMEADI*,
AN EGG PARASITOID OF THE GLASSY-WINGED SHARPSHOOTER**

Project leader:

Mark Hoddle
Dept. of Entomology
University of California
Riverside, CA 92521

Cooperator:

Leigh Pilkington
Dept. of Entomology
University of California
Riverside, CA 92521

Reporting period: The results reported here are from work conducted from April 2004 to October 2004.

ABSTRACT

The reproductive and developmental biology of *Gonatocerus ashmeadi* Girault, a self-introduced parasitoid of the glassy-winged sharpshooter (GWSS) *Homalodisca coagulata* Say, was determined at five constant temperatures in the laboratory; 15; 20; 25; 30; and 33°C. Wasps at each experimental temperature were given, on average, between 10 and 15 GWSS eggs per day for its natural life for oviposition. At 30°C, immature *G. ashmeadi* sustained the highest mortality rates as adult emergence was lowest at this temperature. The largest proportion of female offspring was produced at 25°C and lifetime fecundity was greatest at 25°C. The development time was greatest at 15°C and lowest at 30°C. Mean adult longevity was inversely related to temperature with a maximum of approximately 30 days at 15°C to a minimum of approximately two days at 33°C.

INTRODUCTION

The mymarid wasp species *Gonatocerus ashmeadi* Girault, *G. triguttatus* Girault, *G. morrilli* Howard, and *G. fasciatus* Girault are the most common natural enemies associated with the insect pest *Homalodisca coagulata* in its home range of southeastern USA and northeastern Mexico (Triapitsyn and Phillips, 2000). The wasp *G. ashmeadi* is a self-introduced resident of California and most likely came into the state in parasitized *Homalodisca coagulata* eggs (Vickerman et al., 2004) and has established widely in association with *H. coagulata*.

One factor that can limit the success of the establishment of natural enemies is mismatching the environmental conditions favored by the introduced agent with those that predominate in the receiving range (Hoddle, 2004). Quantification of the reproductive and developmental biology of a natural enemy is paramount to predicting, planning, and promoting the establishment and population growth of introduced agents. This can be enhanced by determining demographic characteristics such as day-degree requirements for immature development, population doubling times and lifetime fecundity for estimating population growth rates at various temperatures and for comparison with the target pest and other species of biological control agents. Determining the introduced control agent's reproductive and developmental biology and environmental requirements with that of the host will allow for a greater understanding of factors affecting biological control of GWSS.

The following work was undertaken to provide information on the reproductive and developmental biology of the parasitoid wasp *G. ashmeadi*. These data will provide knowledge of the insect's life cycle, in particular in relation to GWSS, and will improve the understanding of optimal timings of its release for biological control purposes in many agricultural systems as well as improve the efficiency of laboratory rearing of these insects. In addition to improving release and rearing strategies, this information will target foreign exploration of strains of *G. ashmeadi* for possible introduction into California and also identify geographical areas that will be conducive to the use of this species as biological control agent following GWSS establishment in various parts of California and in areas such as Tahiti and Hawaii where GWSS has recently invaded.

OBJECTIVES

1. Examine the developmental and reproductive biology of *G. ashmeadi* in order to determine its day-degree requirements, and demographic statistics.

RESULTS

The rates for oviposition that led to successful reproduction of offspring were highest at 30°C (Figure 1). Each wasp at each temperature, on average, had the same number of GWSS eggs made available to them for oviposition. At 30°C, approximately 42% of eggs presented to wasps produced into viable parasitoid offspring. Conversely, this rate decreased with temperature to 1% at 15°C. Higher temperatures similarly lowered the production of viable offspring with approximately 13% surviving to adult stages at 33°C. These results suggest that *G. ashmeadi* progeny survivorship was most successful when oviposition occurred at 30°C, intermediate at 20-25°C and lowest at 15°C.

next step that is now required is to test hypotheses generated from lab studies in the field. Field level assessments will evaluate our understanding of the system under investigation, and consolidate interpretations needed to determine the most important aspect of the GWSS biological control program: “How effective are egg parasitoids at controlling GWSS in California?” To get to the crux of this issue we are asking two questions in this proposal: (1) How big an impact do individual female parasitoids have on GWSS population growth via parasitization of eggs, and (2) do biotic impediments such as brochosomes affect parasitization efficacy in the field? When these two questions are addressed together we will begin to develop a comprehensive understanding of the impacts parasitoids have at the field level and factors affecting parasitization success. This will allow us to form a much better understanding of what levels of control we can expect from mymarid egg parasitoids when different ecological conditions are prevailing in the field.

OBJECTIVES

This is a new proposal that was officially funded in July 2004. This project has two objectives aimed at determining the field level impact individual female *Gonatocerus ashmeadi* have on glassy-winged sharpshooter (GWSS) egg masses. These two research objectives are complimentary:

1. Measure real life time contributions of individual female parasitoids to parasitism of GWSS egg masses under field conditions. This research objective is high priority.
2. Determine the ecological significance of brochosome deposition on GWSS egg masses and its effect on parasitism rates by *G. ashmeadi* under field conditions.

RESULTS

This project has not commenced. There are two major reasons for this: (1) Recruitment of Dr. Nic Irvin as the post-graduate researcher for this program has been held up by the excessive time it has taken to process the required visas to employ her in the USA given her alien status. (2) Dr. Irvin will start working on this project in early March 2005 when GWSS populations begin to build again. It made no sense to employ Dr. Irvin earlier than this time as at the time of notification of successful visa application GWSS populations were declining in the field and there would be few reproductive adults and parasitoids to work with. We will be formally requesting a no cost extension for this project.

REFERENCES

- Blua, M.J., Phillips, P.A., and Redak, R.A. 1999. A new sharpshooter threatens both crops and ornamentals. *Calif. Agric.* 53: 22-25.
- Irvin, N. and Hoddle, M.S. 2001. Egg age preference and “window of susceptibility” of *Homalodisca coagulata* eggs to attack by *Gonatocerus ashmeadi* and *G. trigtutatus*. Pierce’s Disease Control Program. Symposium Proceedings, Pierce’s Disease Research Symposium, December 5-7, 2001. Coronado Island Marriott Resort. pp. 135-136.
- Hix, R.L. 2001. Egg-laying and brochosome production observed in glassy-winged sharpshooter. *Calif. Agric.* 55: 19-22.
- Hoddle M.S. and Irvin, N. 2002. Interspecific competition between *Gonatocerus ashmeadi* and *G. trigtutatus* for glassy-winged sharpshooter egg masses. Pierce’s Disease Control Program. Symposium Proceedings, Pierce’s Disease Research Symposium, December 15-18, 2002. Coronado Island Marriott Resort. pp. 86-87.
- Hoddle, M.S. and Irvin, N. 2003. Interspecific competition between *Gonatocerus ashmeadi*, *G. trigtutatus*, and *G. fasciatus* for glassy-winged sharpshooter egg masses. Pierce’s Disease Control Program. Symposium Proceedings, Pierce’s Disease Research Symposium, December 8-11, 2003. Coronado Island Marriott Resort. pp. 250-254.
- Rakitov, R.A. 1999. Secretory products of the malpighian tubules of Cicadellidae (Hemiptera: Membracoidea): an ultrastructural study. *International Journal of Insect Morphol. Embryol.* 28: 179-193.
- Rakitov, R.A. 2000. Secretion of brochosomes during the ontogenesis of a leafhopper. *Oncometopia orbona* (F.) (Insecta, Homoptera, Cicadellidae). *Tissue & Cell* 32: 28-39.
- Rakitov, R.A. 2004. Powdering of egg nests with brochosomes and related sexual dimorphism in leafhoppers (Hemiptera: Cicadellidae). *Zool. J. Linn. Soc.* 104: 353-381.
- Triapitsyn, S.V. and Phillips, P.A. 2000. First record of *Gonatocerus trigtutatus* (Hymenoptera: Mymaridae) from eggs of *Homalodisca coagulata* (Homoptera: Cicadellidae) with notes on the distribution of the host. *Florida Entomologist* 83: 200-203.
- Velema H.P., Hoddle, M.S. Hemerik, L. and Luck, R.F. 2004. The influence of brochosomes on parasitisation efficiency of *Gonatocerus ashmeadi* (Girault) (Hymenoptera: Mymaridae), parasitising *Homalodisca coagulata* (Say) (Hemiptera: Cicadellidae) egg-masses. *Ecol. Entom.* Submitted
- Vickerman, D., Hoddle, M.S., Triapitsyn S. and Stouthamer, R. 2004. Species identity of geographically distinct populations of the glassy-winged sharpshooter parasitoid *Gonatocerus ashmeadi*: Morphology, DNA sequences and reproductive compatibility. *Biol. Cont.* In Press.

FUNDING AGENCIES

Funding for this project was provided by the CDFA Pierce’s Disease and Glassy-winged Sharpshooter Board.

REALIZED LIFETIME PARASITISM AND THE INFLUENCE OF BROCHOSOMES ON FIELD PARASITISM RATES OF GLASSY-WINGED SHARPSHOOTER EGG MASSES BY *GONATOCERUS ASHMEADI*

Project Leaders:

Mark Hoddle
Dept. of Entomology
University of California
Riverside, CA 92521

Cooperators:

Robert Luck	Nic Irvin
Dept. of Entomology	Dept. of Entomology
University of California	University of California
Riverside, CA 92521	Riverside, CA 92521

Reporting period: The results reported here are from work conducted from July 2004 to October 2004.

ABSTRACT

INTRODUCTION

GWSS is an exotic pest in California having invaded and established in this state in the late 1980's. One potential reason for the inordinate numbers of GWSS in California compared to population densities in the pest's home range in southeastern USA is a lack of an efficient natural enemy fauna that has evolved to use GWSS as a resource. As part of a classical biological control program against GWSS, scientists with the CDFA and UCR have been prospecting for, importing into quarantine, and clearing for release mymarid egg parasitoids from the home range of GWSS for establishment in California. To date, two new parasitoid species have been established in CA, *Gonatocerus triguttatus* and *G. fasciatus*. It is too early to ascertain the impact on GWSS population growth that these two parasitoids will have. The self introduced *G. ashmeadi* (Vickerman et al., 2004) is the key natural enemy of GWSS egg masses in CA at present (Blua et al., 1999). Over summer, parasitism levels of GWSS egg masses and individual eggs in masses by *G. ashmeadi* approaches 100% but parasitism levels of the spring generation of GWSS are substantially lower (Triapitsyn and Phillips, 2000). Naturally occurring populations of *G. ashmeadi* in CA have been augmented with mass reared individuals from populations found in the southeastern USA and northeastern Mexico which encompasses the home range of GWSS (D. Morgan - CDFA, pers. comm. 2003).

Substantial laboratory work with *G. ashmeadi* has been conducted in an attempt to understand and parameterize basic aspects of this parasitoid's reproductive biology, and host selection behaviors. Irvin and Hoddle (2001) have evaluated oviposition preferences of *G. ashmeadi* when presented GWSS eggs of various ages. Interspecific competition between *G. ashmeadi* with *G. triguttatus* and *G. fasciatus* for GWSS egg masses of different ages has been assessed along with factors influencing the sex ratio of offspring (Hoddle and Irvin, 2002; 2003). The effect of resource provisioning and nutrient procurement on the longevity of *G. ashmeadi* has also been determined (Irvin unpublished data). Furthermore, the foraging efficacy of *G. ashmeadi* in simple and complex environments for scarce and abundant GWSS egg masses has also been completed and compared to similar data collected for *G. triguttatus* (Irvin unpublished data).

The effect of brochosomes on the foraging efficacy of *G. ashmeadi* has also been evaluated in the laboratory. Brochosomes are a chalky material produced by the malpighian tubules in many xylophagous cicadellid species (Rakitov, 1999; 2000; 2004). Brochosomes are excreted from specialized openings on the posterior of the abdomen and are collected and deposited by mated females on the forewings. During oviposition, females rub brochosomes off the forewings and deposit them on the tops of egg masses (Hix, 2001). The adaptive significance of covering egg masses with brochosomes is uncertain (Rakitov, 1999). Hix (2001) has suggested that brochosomes may protect GWSS eggs from desiccation, UV light, natural enemies (parasitoids, predators and pathogens); or they provide a signal to other female GWSS that leaves have already been oviposited in. We have investigated the effect of brochosomes on the foraging efficacy of *G. ashmeadi* in the laboratory. Data clearly demonstrate that moderate to heavy brochosome coverage of GWSS eggs is a major impediment to oviposition to *G. ashmeadi* when compared to conspecific parasitization efficiency of GWSS eggs with light or no brochosome coverage (Velema et al., 2004).

Studies currently funded by the CDFA to be conducted by this lab will look at: (1) laboratory-level fecundity rates of *G. ashmeadi* under varying temperature regimens; (2) field cage studies assessing interspecific competition between parasitoids released for the classical biological control of GWSS; (3) factors affecting sex ratio allocation during mass production of mymarid parasitoids; and (4) the effect of resource provisioning on parasitization rates and overwintering longevity of key mymarid parasitoids under field conditions. The work proposed in this grant will complement and support completed studies and work in progress.

Many factors act in concert to affect successful biological control. The GWSS-*Gonatocerus* system has benefited from intensive laboratory study to generate a basic understanding of factors influencing host selection and parasitism success. The

correspond to those in the literature for each of these genes (van Hille *et al.* 1993; Pietrantonio and Gill, 1993; Zeng *et al.*, 2002; Liu *et al.*, unpublished data).

CONCLUSIONS

The presence of more than one GWSS V-ATPase A subunit gene will be confirmed by DNA blot hybridization. We have developed a clone capture technique which will allow us to isolate all gene clones with sequence similarity from our cDNA library in a single experiment. This procedure involves the formation of a RecA-mediated triple-stranded molecule between our biotinylated partial clone and full length cDNA clones with sequence similarity. Triple-stranded molecules are then removed from the reaction using streptavidin magnetic beads. This approach will allow us to much more quickly analyze all the members of specific gene families already partially cloned. Thus far we have succeeded in isolating clones similar to the KAAT-like gene clone recently obtained (data presented in the report of a related project: Development of Glassy-winged Sharpshooter Mimetic Insecticidal Peptides, and an Endophytic Bacterial System For Their Delivery to Mature Grape.). The clones isolated are being analyzed to identify the regions best suited for antibody targeting using bioinformatics tools. We anticipate that this approach also will allow us to isolate gene families of genes identified by microarray screening as being tissue-specifically expressed. This will be important in determining that a potential target does not have similarity to genes expressed other than in the organs we want to target.

REFERENCES

- Berezov, A., H-T. Zhang, M. Greene, and R. Murali. 2001. Disabling ErbB receptors with rationally designed exocyclic mimetics of antibodies: structure-function analysis. *J. Med. Chem.* 44: 2565-2574.
- Burke, T., Z-J. Yao, D-G. Liu, J. Voigt, and Y. Gao. 2001. Phosphoryltyrosyl mimetics in the design of peptide-based signal transduction inhibitors. *Biopolymers.* 60: 32-44.
- Castagna, M., C. Shayakul, D. Trotti, V. Sacchi, W. Harvey, and M. Hediger. 1998. Cloning and characterization of a potassium-coupled acid transporter. *Proc. Natl. Acad. Sci. USA.* 95: 5395-5400
- Clemens, U. 1996. Current concepts of treatment in medical oncology: New anticancer drugs. *J. of Cancer Res. Clin. Oncol.* 122: 189-198.
- Deghenghi, R. 1998. Synthetic peptides and their non-peptidyl mimetics in endocrinology: From synthesis to clinical perspectives. *J. Endocrin. Invest.* 21: 787-793.
- Larrick, J., L. Yu, C. Naftzger, S. Jaiswal, and K. Wycoff. 2001. Production of secretory IgA antibodies in plants. *Biomolecular Engineering.* 18: 87-94.
- Lincoff, A., R. Califf, and E. Topol. 2000. Platelet glycoprotein IIb/IIIa receptor blockade in coronary artery disease. *J. Amer. Coll. Card.* 35: 1103-1115.
- Liu, J., J. Zhang, R. Zhou, and C. Jin. Molecular cloning and preliminary study on biological function of a novel gene overexpressed in human hepatocellular carcinoma. unpublished. accession number CAB81951.1
- Moe, G., S. Tan, and D. Granoff. 1999. Molecular mimetics of polysaccharide epitopes as vaccine candidates for prevention of *Neisseria meningitidis* serogroup B disease. *FEMS Immun. Med. Micro.* 26: 209-226.
- Monzayi-Karbassi, B., and T. Kieber-Emmons. 2001. Current concepts in cancer vaccine strategies. *Biotechniques.* 30: 170-189.
- Pietrantonio, P.V., and S.S. Gill. 1993. Sequence of a 17 kDa vacuolar H(+)-ATPase proteolipid subunit from insect midgut and Malpighian tubules. *Insect Biochem Mol Biol.* 6: 675-680.
- Shi, Y., M. Wang, K. Powell, E. Van Damme, V. Hilder, A. Gatehouse, D. Boulter, and J. Gatehouse. 1994. Use of the rice sucrose synthase-1 promoter to direct phloem-specific expression of β -glucuronidase and snowdrop lectin genes in transgenic tobacco plants. *J. Exp. Botany.* 45: 623-631.
- Springer, P. 2000. Gene traps: Tools for plant development and genomics. *Plant Cell.* 12: 1007-1020.
- Stoger, E., M. Sack, R. Fischer, and P. Christou. 2002. Plantibodies: Applications, advantages and bottlenecks. *Curr. Opinion Biotech.* 13: 161-166.
- Van Hille B., H. Richener, D.B. Evans, J.R. Green, and G. Bilbe. 1993. Identification of two subunit A isoforms of the vacuolar H(+)-ATPase in human osteoclastoma. *J Biol. Chem.* 268: 7075-7080
- Zeng F., Y.C. Zhu, A.C. Cohen. 2002. Molecular cloning and partial characterization of a trypsin-like protein in salivary glands of *Lygus hesperus* (Hemiptera: Miridae). *Insect Biochem. Mol. Biol.* 4: 455-464.

FUNDING AGENCIES

Funding for this project was provided by the Exotic Pests and Diseases Research Program and the University of California Pierce's Disease Grant Program.

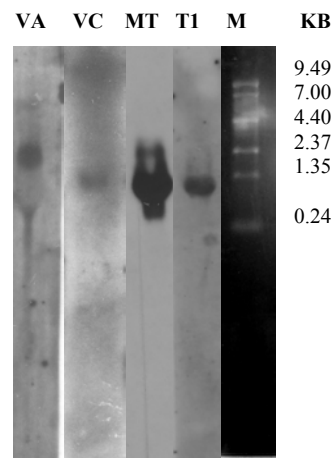
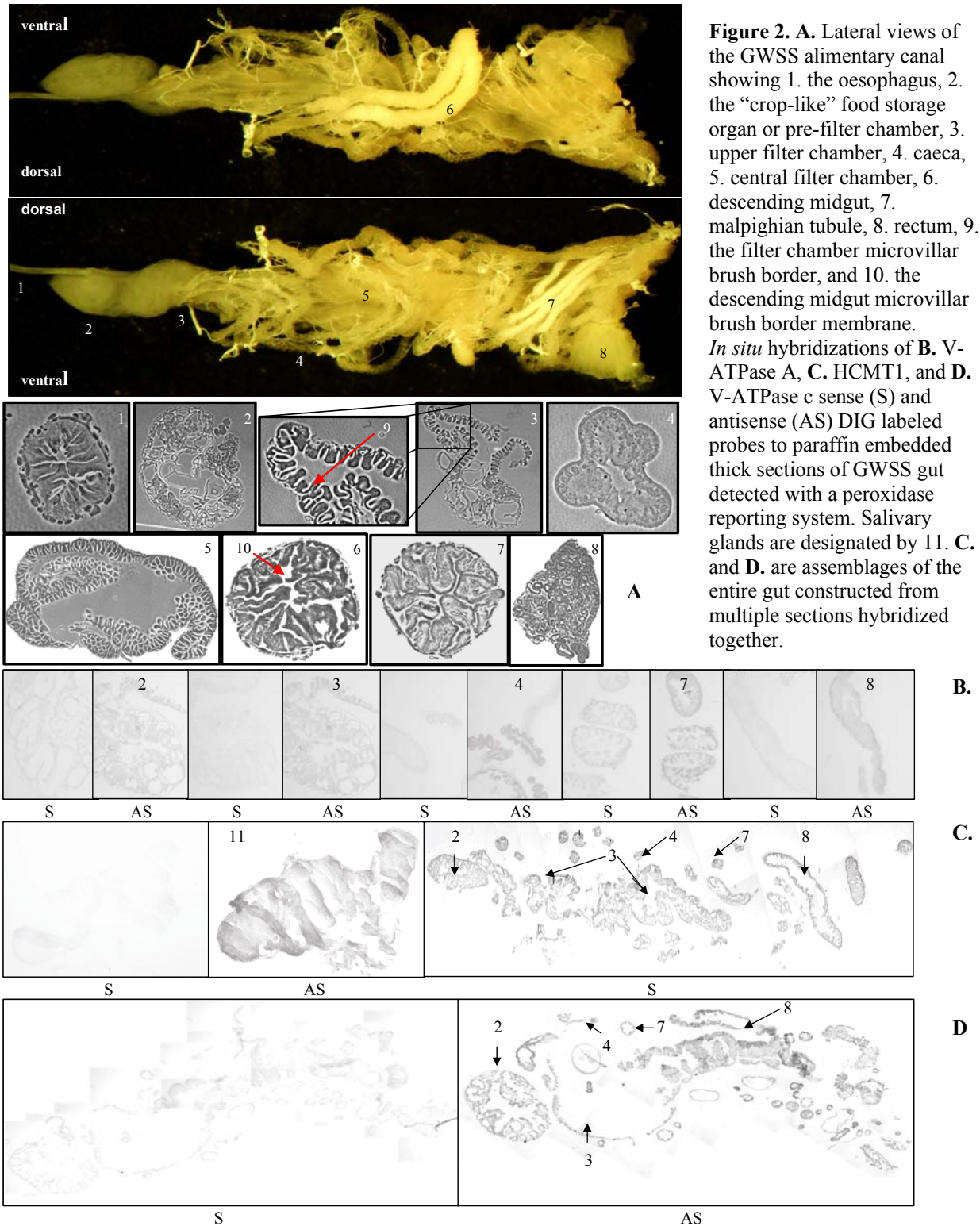

Figure 3. RNA blot hybridizations of 10 μ g GWSS total RNA hybridized to V-ATPase A (VA), V-ATPase c (VC) and the trypsin-like gene (T1) clones labeled with DIG and detected with chemiluminescence and the HCMT1 (MT) gene clone labeled with 32P.

We have dissected and identified all of the components of the GWSS alimentary canal, performed ultrastructural studies of these tissues, and developed *in situ* hybridization techniques for the localization of gene expression (Figure 2). As expected the genes encoding the V-ATPase A and c subunits and that expressing HcMT1 are all expressed throughout the GWSS gut. HcMT1 clearly also is expressed in the salivary glands. The studies localizing the expression of the trypsin-like and maltase-like genes are in progress.



Transcript sizes for each of the genes partially cloned have been determined by RNA blot hybridization (Figure 3). The transcript sizes were determined as: ~1,900 bp for V-ATPase A, which corresponds well with that determined from the cDNA sequence of 1,849 bp, ~1,200bp for V-ATPase c, and ~875 bp for HcMT1 and the trypsin-like gene. These values

RESULTS

We have had a normalized cDNA library constructed by Evrogen JSC from total RNA isolated from whole GWSS of both sexes and all life stages, as well as from GWSS that have fed on grape infected with *X. fastidiosa*. We've had 10,752 clones isolated, glycerol stocks prepared, and PCR products of all inserts amplified and purified for microarray spotting. This August three members of our laboratory were trained at the Custom Microarray Facility at the University of Arizona and we are currently repeating the results obtained there at the Core Instrumentation Facility in the Institute for Integrative Genome Biology on the Riverside campus. A subset of 1,536 clones was spotted in duplicate (side by side spots) and the entire array duplicated on the same slide. These arrays were hybridized to Cy3 labeled control cDNA and Cy5 labeled cDNA reverse transcribed and amplified from total RNA isolated from GWSS treated with a sub-lethal dose or an LD50 dose of esfenvalerate. Dye swap experiments were performed. These experiments are part of a collaborative related project funded by CDFA with Frank Byrne as Project Leader. Our results are presented in his report for the project entitled "Evaluation of resistance potential in the glassy-winged sharpshooter (GWSS) using toxicological, biochemical and genomics approaches." The arrays detected obvious differences in gene expression levels between the two treatments. These experiments were chosen for our test study because it is known that several genes encoding cytochrome P450 proteins are up-regulated dramatically in response to pesticide treatment. We have succeeded in cloning the entire GWSS V-ATPase A gene (Figure 1) by RLM-RACE. Differences in both the 5'- and 3'- sequences between the clones obtained indicate more than one copy of the V-ATPase A gene exists in the GWSS genome

```
1  ctcgtgatatcagctggtgactgggtgaggtagctgcttcgctctgatcattacagtaagggatagctgaagatgcctttgcagaagattaaagatgag
                                     M P L Q K I K D E
99  gacaaggagtccaagtttgatatgtgtacgctgtatccggaccggctcgttacggccgagaagatgtccgggtcagctatgtacgagttggctgctgtc
   D K E S K F G Y V Y A V S G P V V T A E K M S G S A M Y E L V R V
198  ggctactttgagctggttaggagagatcattcgtctggaaggtgacatggcaactattcaggtatacgaagagacgctcagggtgtgacggttggtgaccc
   G Y F E L V G E I I R L E G D M A T T I Q V Y E E T S G V T V G D P
297  gtattgcggactggcaagcctctgtctgtggaactcggccgggactcctgtctattttgatggtatccagcgacccttgaaggacatcaatgaa
       t t a aag c c
   V L R T G K P L S V E L G P G I L G A I F D G I Q R P L K D I N E
                                     M S
396  ctgtctcagacatctacatccctaaggaggtcaacgttcccgcaactcaccagaacagccacttgggagtttaacccccttaacatcaagactggaagc
       t c
   L S H S I Y I P K G V N V P A L S R T A T W E F N P L N I K T G S
495  cacattaccggaggagatatttatggaatcgtccacgagaataaccctggtgaaacacaagatgctgctgcctcctcgagctaagggaacagtacgtac
                                     g
   H I T G G D I Y G I V H E N T L V K H K M L L P P R A K G T V T Y
594  atcgcatcccctggcaactacactggtgatgatgttcttctgaaacggagtttgacgggtgagaagtctaagtatacaatggtgcaagtggtggcctgta
   I A S P G N Y T V D D V V L E T E F D G E K S K Y T M L Q V W P V
693  cgtcagcccagacctgtgaccgagaagctgccagccaatcaccactgctcactgggtcaacgtgtgctcgactctctattcccttgtgtgcaaggtgtg
   R Q P R P V T E K L P A N H P L L T T G Q R V L D S L F P C V Q G G
792  accacggccatccctggagccttcggttgcggtgaaactgtcatctctcaggccctgtccaaatactccaactcggatgtcatcatttacgtaggatgt
   T T A I P G A F G C G K T V I S Q A L S K Y S N S D V I I Y V G C
891  ggagagcggagaaatgaaatgtctgaggtattgcaagacttccctgagctgtctgtagagattgatggagtcacggagagtataatgaagcgaactgtc
   G E R G N E M S E V L Q D F P E L S V E I D G V T E S I M K R T A
990  ctggtagccaacacctccaacatgcctgtcgcgccgcccagagaagcttccatttatacaggaatcacactgtctgaaatatttccgagacatgggctaca
   L V A N T S N M P V A A R E A S I Y T G I T L S E Y F R D M G Y N
1089  gtttctatgatggctgactctacatcccgttgggcccgaagcctgagagaaatcttctggacgattggcagaaatgctgctgacagtggttaccccgca
   V S M M A D S T S R W A E A L R E I S G R L A E M P A D S G Y P A
1188  tacctgggtgcccgtctagcctccttctacgagagacgggtcgagtcaggtcaggtcgggaaatcccgatcgtgaaggctctgtcagtttgcggtgtc
   Y L G C P S S L L L R X S R S S Q V P G N P D R E G S V S I V G A
1287  gtgtcacctcctggtggtgacttctcagatcccgtcacctcccacccttgggtatcgtacaggtcttctggggtcttgacaagaaatggcacaagag
   V S P P G G D F S D P V T S A T L G I V Q V F W G L D K K L A Q R
1386  aaacactttccctccattaactggctcatatcatacagtaatacatgagagcactagatgacttctatgacaagagcttcccagagtttgtaccctgt
   K H F P S I N W L I S Y S K Y M R A L D D F Y D K S F P E F V P L
1485  aggaccaaggtaaaggagattctgcaggaggaagaagatttgcagaaattgtacaactggttggcaagcatcacttggcgaactgacaaaatcacc
       gagtcc
   R T K V K E I L Q E E E D L S E I V Q L V G K A S L A E T D K I T
                                     S
1584  ctcgaggtcaataggctactgaagaagatcttctgcaacagacagctactcctcgatgatcgtttctgtcccttctacaagacagtggtgcatgctc
   L E V A R L L K E D F L Q Q N S Y S P Y D R F C P F Y K T V G M L
1683  cgcaacatgattgcattctttgacatgtcaaggtgacgctgagtcagcagcacaagtgaaacaagatcactgaggtgtcatcaaggacggcatg
   R N M I A F F D M S R H A V E S T A T S E N K I T W S V I K D G M
1782  ggcaacattctgtaccaactgtcgtcaatgaaattcaaggtcccgtgaaagatgaaaaaaaaa
   G N I L Y Q L S S M K F K D P V K D E
```

Figure 1. The complete cDNA and translated protein of GWSS V-ATPase A. The atg indicates the translational start site. Nucleic acid and protein sequence variations are indicated in bold. Sequence variations were determined from both sense and antisense sequences.

THE ALIMENTARY TRACK OF GLASSY-WINGED SHARPSHOOTER AS A TARGET FOR CONTROL OF PIERCE'S DISEASE, AND DEVELOPMENT OF MIMETIC INSECTICIDAL PEPTIDES FOR GLASSY-WINGED SHARPSHOOTER CONTROL

Project Leader:

Brian A. Federici
Dept. of Entomology
University of California
Riverside, CA 92521

Reporting Period: The results reported here are from work conducted from December 2, 2003 to October 15, 2004.

ABSTRACT

Transgenic insecticidal crops expressing *Bacillus thuringiensis* (*Bt*) toxins have been successfully developed to control major chewing insect pests of agriculture, such as caterpillars and beetles. The same *Bt* toxin technology also has been used with *Bacillus sphaericus* for the control of mosquito species such as *Aedes aegypti* and *Culex quinquefasciatus*, important vectors of human diseases. However, this transgenic technology has not yet been applied to economically important xylem-feeding sucking insect pests such as the glassy-winged sharpshooter, *Homalodisca coagulata* (GWSS). Our goal is to use a genomics approach to develop novel, highly specific mimetic insecticidal proteins derived from the variable binding domains of immunoglobulin molecules. "Mimetic" peptides mimic the normal substrates of key components of essential processes to block the activities of these proteins. Our research is targeting the exposed active domains of transport proteins on the surface of the GWSS midgut microvillar membrane and enzymes found in GWSS saliva. Degenerate PCR amplification of genes characterized in other insect species encoding proteins involved in gut transport and saliva activity and screening a cDNA microarray to identify novel gut and saliva protein encoding genes are the approaches being used to identify GWSS target proteins. Due to the target specificity, mimetic peptide technology can provide an environmentally sound approach to the control of vasculature feeding insect pests and could thereby provide a means of controlling Pierce's disease and crop losses due to GWSS feeding.

INTRODUCTION

Mimetic technology is new to agriculture, but has been used extensively and successfully in medicine (Clemens, 1996). Examples of medical uses include the inactivation of disease-related enzymes (Burke et al., 2001), blockage of metabolic receptors important to disease (Berezov et al., 2000), and the use of antibodies developed against disease constituents (Moe et al., 1999). Human cancers (Monzayi-Karbassi and Keiber-Emmons, 2001), diabetes (Deghenghi, 1998), and heart disease (Lincoff et al., 2000) all have been treated successfully through these applications of mimetic technology. In spite of lacking a history of application of mimetics to agriculture problems, its development should be straight forward. Antibody proteins have been synthesized successfully in plants for the production of antibodies to be used in medical applications (Larrick et al. 2001; Stoger et al., 2002), and the production of transformed lines of crop plants in which promoters that have been isolated by other researchers (Shi et al., 1994; Springer, 2000), which direct expression to the cell wall and vascular structures of plants, will assure that our antibody peptides are synthesized in a tissue-specific manner. Last year we succeeded in isolating portions of five GWSS genes by degenerate PCR: the A and c V-ATPase subunits, genes encoding trypsin-like and maltase-like saliva proteins, and a membrane transporter. This year we have added another membrane transporter gene clone, most closely related to the potassium coupled amino acid transporter isolated from *Manduca sexta*, KAAT1 (Castagna et al., 1998). These clones and others isolated from our normalized cDNA are being analyzed using bioinformatics tools to identify functional domains which will be effective and specific targets. The identified target peptides will be synthesized in a *Baculovirus* expression system. Peptides produced will be used as antigens for polyclonal antibody production, the products of which will be cloned into phage display libraries. Screening the phage display antibody libraries will identify the mimetic peptides that bind most efficiently to the targeted GWSS proteins. Ultimately these peptides will be used in feeding studies to identify those which are the best candidates for GWSS control.

OBJECTIVES

1. Determine the structure and cell types in the midgut epithelium and salivary glands of the glassy-winged sharpshooter (GWSS), *Homalodisca coagulata*;
2. Prepare a normalized cDNA microarray of GWSS using pooled cDNAs isolated from each developmental stage.
3. Screen the microarray using cDNA probes derived from midgut and salivary gland tissue-specific probes to determine the tissue-specific expression of key midgut microvillar and saliva proteins;
4. Clone and sequence genes encoding one or more key midgut microvillar and saliva proteins and determine their suitability as targets for a molecular biological approach to GWSS and Pierce's disease control.
5. Predict functional domains of key GWSS midgut epithelium- and salivary gland-specific proteins based on sequences of genes using bioinformatics;
6. Express functional domain peptides for antibody production;
7. Clone single-chain fragment variable antibody genes into recombinant phage libraries and screen the libraries;
8. Conduct feeding studies to identify efficacious mimetic peptides effective in killing or deterring GWSS.

both GWSS (Figure 4A) and STSS (Figure 4B) DNA individually. The amount of DNA was varied from 0.05 to 0.80 ng. These experiments show the sensitivity limits with both GWSS and STSS DNA to be at 50 pg. The SCAR (6/9) marker set was tested with predators (Lacewings L1-12) that fed on GWSS eggs (Figure 5). At least 7 of the 12 specimens tested positive with this marker set. The assay system was tested for competition or interference of predator DNA with both Qiagen preps and crude DNA extracts. The DNA crude extract procedure was developed as a rapid method to assay hundreds of samples more efficiently. The results show that predator DNA does not compete or interfere with the SCAR-PCR assays.

***Homalodisca* and GWSS-specific Mitochondrial COII primers**

Mitochondrial DNA is present in hundreds or multiple copies within each cell (Chen *et al.* 2000; Symondson 2002). In order to increase the sensitivity of our diagnostic assays, the mtCOII genes of both GWSS and STSS were sequenced and both *Homalodisca*- and GWSS-specific primers were designed. Figure 6 demonstrates that both GWSS- (Figure 6A) and *Homalodisca*- (Figure 6B) specific primers were successful without amplifying any other sharpshooters or predators.

REFERENCES

- Agusti N, De Vicente MC, Gabarra R. 1999. Development of sequence amplified characterized region (SCAR) markers of *Helicoverpa armigera*: a new polymerase chain reaction-based technique for predator gut analysis. *Molecular Ecology* 8: 1467-1474.
- Agusti N, De Vicente MC, Gabarra R. 2000. Developing SCAR markers to study predation on *Trialeurodes vaporariorum*. *Insect Molecular Biology* 9: 263-268.
- Agusti N, Shayler SP, Harwood JD, Vaughan IP, Sunderland KD, Symondson WOC. 2003. Collembola as alternative prey sustaining spiders in arable ecosystems: prey detection withing predators using molecular markers. *Molecular Ecology* 12: 3467-3475.
- Chen Y, Giles KL, Payton ME, Greenstone MH. 2000. Identifying key cereal aphid predators by molecular gut analysis. *Molecular Ecology* 9: 1887-1898.
- de León JH, Jones WA. 2004. Detection of DNA polymorphisms in *Homalodisca coagulata* (Homoptera: Cicadellidae) by polymerase chain reaction-based DNA fingerprinting methods. *Annals of the Entomological Society of America* 97: 574-585.
- Hagler JR, Naranjo SE. 1997. Measuring the sensitivity of an indirect predator gut content ELISA: Detectability of prey remains in relation to predator species, temperature, time, and meal size. *Biological Control* 9:112-119.
- Hagler JR, Cohen AC, Enriquez FJ, Bradley-Dunlop D. 1991. An egg-specific monoclonal antibody to *Lygus hesperus*. *Biological Control* 1:75-80.
- Hopkin, D L, Mollenhauer HH. 1973. Rickettsia-like bacterium associated with Pierce's disease of grapes. *Science* 179: 298-300.
- Symondson WOC. 2002. Molecular identification of prey in predator diets. *Molecular Ecology* 11: 627-641.
- Triapitsy S., Mizell RF, Bossart JL, Carlton CE . 1998. Egg parasitoids of *Homalodisca coagulata* (Homoptera: Cicadellidae). *Florida Entomologist*. 81: 241-243.

FUNDING AGENCIES

Funding for this project was provided by the USDA Agricultural Research Service.

A.

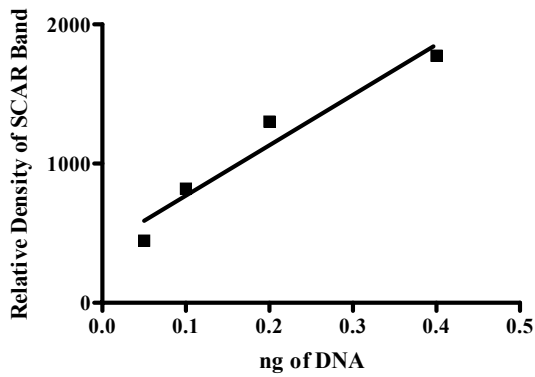

B.

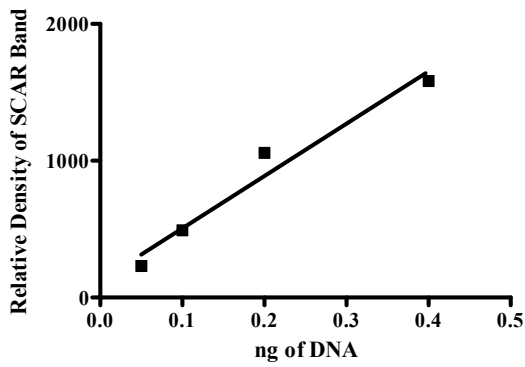

Figure 4. SCAR 6/9 sensitivity assays with GWSS DNA (A) and STSS DNA (B). DNA ranged from 0.05 to 0.80 ng with each point in triplicate. The three determinations per point were averaged and plotted vs relative density of the SCAR bands. The highest amount of DNA (0.80 ng) was not in the linear portion of the curve (saturated), so it was eliminated from the analysis.

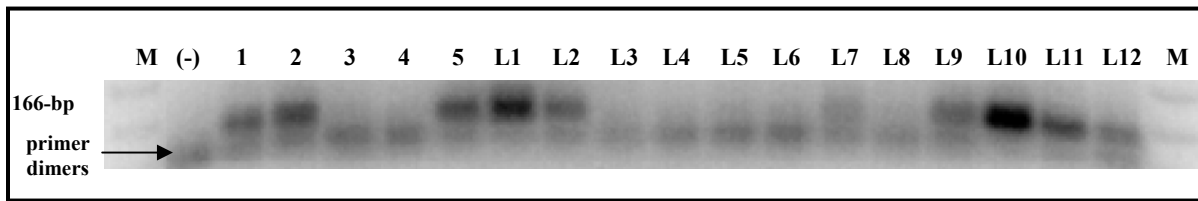

Figure 5. SCAR-PCR (6/9) assays with predators (Lacewing, L1-10) that fed on GWSS eggs. Lanes: 1, Qiagen prep control plus GWSS DNA; 2, crude extract control plus GWSS DNA; 3, crude extract negative control (not fed); 4, Qiagen prep negative control (not fed); 5, GWSS DNA positive control.

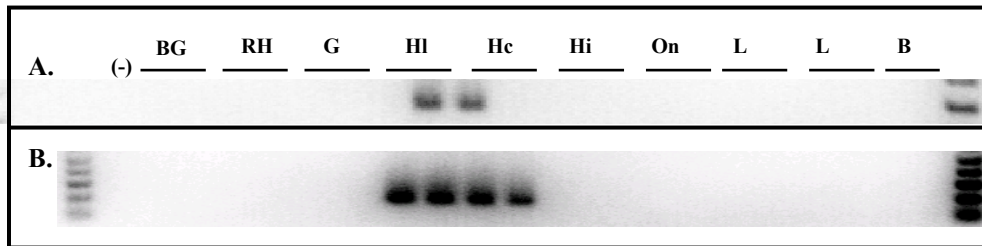

Figure 6 (below). California *Homalodisca* mitochondrial COII-specific primers. The mitochondrial COII genes of both GWSS and STSS were sequenced and both *Homalodisca*- and GWSS-specific primers were designed. Refer to fig. 1 for assignments.

***Homalodisca* (GWSS/STSS)-Specific SCAR (6/9) Markers**

Figure 3 shows the specificity of the *Homalodisca* markers, as seen only GWSS and STSS DNA is amplified with this marker set and no other sharpshooters or predators amplified. The sensitivity of this SCAR (6/9) marker set was tested with

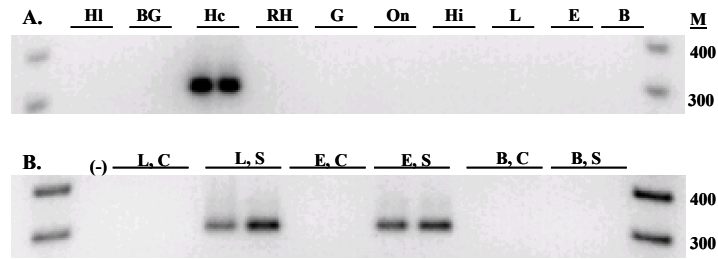

Figure 1. RAPD-PCR DNA fingerprinting was performed with the following sharpshooters: *Homalodisca liturata* (**HI**); *Graphocephala atropuncta* [blue-green (**BG**)]; *H. coagulata* (**Hc**); *Carneocephala fulgida* [red-headed (**RH**)]; *Draeculacephala minerva* [green (**G**)]; *Oncometopia nigricans* (**On**); and *H. insolita* (**Hi**). Amplification products/bands unique to GWSS were excised, sequenced, and primers (SCAR markers) were designed to amplify a 302-bp fragment. **A.** Specificity of GWSS-specific SCAR-5/7 markers. **L**, lacewing larvae (*Chrysoperla carnea*); **E**, earwig (*Forficula auricularia*); and **B**, ground beetle (*Calosoma sp.*). **B.** Detection of GWSS in predator gut contents by SCAR-PCR assays. (-), negative control (no template); C, control (not fed on GWSS); S, sample (fed on GWSS). Lacewing and earwig fed on GWSS eggs and ground beetle fed on a GWSS adult.

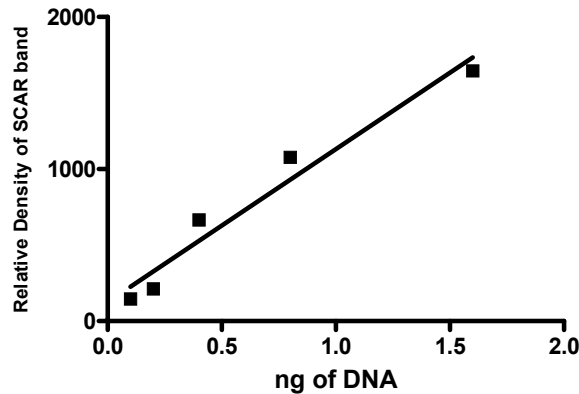
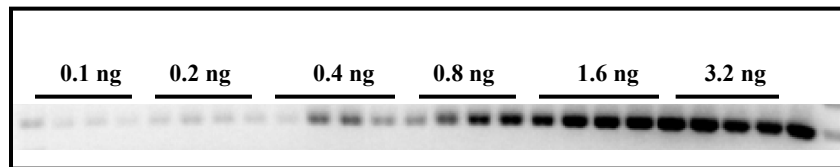

Figure 2. Sensitivity assay with GWSS-specific SCAR 5/7. GWSS DNA was varied from 0.1 to 3.2 ng, each point in quadruplicate (inset). The four determinations per point were averaged and plotted vs relative density of the SCAR bands. Since the highest amount of DNA (3.2 ng) did not fall within the linear portion of the curve (saturated) it was eliminated.

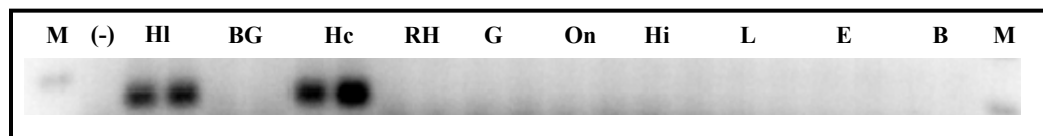

Figure 3. California *Homalodisca* (GWSS/STSS)-specific SCAR 6/9 specificity assay. California *Homalodisca*-specific primers were designed toward a RAPD-PCR fragment. Refer to Figure 1 for assignments.

**DEVELOPMENT OF MOLECULAR DIAGNOSTIC MARKERS FOR *HOMALODISCA*
SHARPSHOOTERS PRESENT IN CALIFORNIA TO AID IN THE IDENTIFICATION OF KEY PREDATORS**

Project Leaders:

Jesse H. de León
USDA, ARS
BIRU
Weslaco, Texas 78596

James Hagler
USDA, ARS
Western Cotton Res. Lab
Phoenix, AZ 85040

Valerie Fournier & Kent Daane
Division of Insect Biology
University of California
Berkeley, CA 94720

Cooperator:

Walker A. Jones
USDA, ARS
BIRU
Weslaco, TX 78596

Reporting period: The results reported here are from work conducted from fiscal year 2003 to fiscal year 2004.

ABSTRACT

The aim of the present study was to develop molecular diagnostic markers to identify key predators of *Homalodisca* sharpshooter species present in California, *H. coagulata* (Glassy-winged Sharpshooter, GWSS) and *H. liturata* (Smoke-tree Sharpshooter, STSS). RAPD-PCR DNA fingerprinting of several sharpshooter species identified specific bands that were excised, sequenced, and SCAR (Sequenced Characterized Amplified Region) markers were designed. The results demonstrated that both GWSS- and *Homalodisca*-specific markers were specific toward their targets. The GWSS-specific markers amplified only GWSS and the *Homalodisca*-specific markers amplified only GWSS and STSS. The sensitivity limits for both marker sets was at 50 pg of DNA. The mitochondrial cytochrome oxidase subunit gene II (COII)-specific markers that were developed were each specific for GWSS and *Homalodisca* sharpshooters. The development of diagnostic markers designed toward *Homalodisca* sharpshooters present in California should aid in finding key predators and therefore enhance biological control efforts against these sharpshooters.

INTRODUCTION

The Glassy-winged Sharpshooter, *Homalodisca coagulata* (Say) (Homoptera: Cicadellidae), is a large xylem feeding leafhopper that is a serious pest because it vectors a strain of *Xylella fastidiosa* (Wells), a bacterium that causes Pierce's disease in grapevines (*Vitis vinifera* and *V. labrusca*) (Hopkins and Mollenbauer 1973). A biological control program is currently in progress in California against *H. coagulata*. Effective control of GWSS will require an area-wide pest management approach. A major component of such an approach is the exploitation of the pest's natural enemies, which, when utilized to their greatest potential, can increase the effectiveness of other control tactics. Unfortunately, very little is known about GWSS natural enemies, this is especially true for their predators (Triapitsyn *et al.* 1998). Direct visual field observations of predation are difficult to obtain and historically, the study of insect predation has relied mainly on inexact and indirect techniques for measurement and analysis. Presently, Hagler and Naranjo (1997) and Hagler *et al.* (1991) have had success in developing monoclonal antibodies and detecting prey in predator gut contents by enzyme linked immunoassays (ELISA). Recently, other methods have been developed that allow for the detection of prey in predator gut contents. These molecular methods include, Sequence Characterized Amplified Region (SCAR), where RAPD-PCR species-specific bands are excised from gels, sequenced, and primers are designed toward those DNA fragments (Agusti *et al.* 1999; Agusti *et al.* 2000) and targeting genes that are present in the cell in high copy number, such as, mitochondrial genes (COI and COII) and Internal Transcribed Spacer regions (ITS1) (Agusti *et al.* 2003; Chen *et al.* 2000; Symondson 2002).

OBJECTIVE

Develop molecular diagnostic markers for *Homalodisca* sharpshooter species (GWSS and STSS) found in California in order to identify key predators.

RESULTS AND CONCLUSIONS

GWSS-specific SCAR (5/7) Markers

RAPD-PCR DNA fingerprinting was performed with several sharpshooter species and *Homalodisca*-specific bands were excised, sequenced, and primers designed (SCAR markers). Figure 1A demonstrates that GWSS-specific SCAR (5/7) markers were highly specific with no amplification of any other sharpshooter species or predators. The GWSS-specific markers were also able to detect GWSS eggs in predator gut contents (Figure 1B). The sensitivity of the SCAR marker set was tested by varying the amount GWSS DNA (0.1 to 3.2 ng) (Figure 2). In this experiment, the limit of sensitivity was at 100 pg, but later experiments showed the detection limit at 50 pg (not shown).

- Thompson JD, Gibson TJ, Plewniak F, Higgins DG. 1997. The ClustalX windows interface: flexible strategies for multiple sequence alignment aided by quality analysis tools. *Nucleic Acids Research* 24: 4876-4882.
- Thompson JD, Higgins DG, Gibson TJ. 1994. CLUSTAL W: improving the sensitivity of progressive multiple sequence alignment through sequence weighting, positions-specific gap penalties and weight matrix choice. *Nucleic Acids Research* 22:4673-4680.
- Triapitsyn SV, Mizell RF III, Bossart JL, Carlton CE. 1998. Egg parasitoids of *Homalodisca coagulata* (Homoptera: Cicadellidae). *Florida Entomologist* 81: 241-243.
- Turner WF, Pollard HN. 1959. Life histories and behavior of five insect vectors of phony peach disease. *USDA Technical Bulletin* 1188: 28 pp.
- Swofford DL. 2002. PAUP*. Phylogenetic Analysis Using Parsimony (*and Other Methods). Version 4. Sinauer Associates, Sunderland, Massachusetts.

FUNDING AGENCIES

Funding for this project was provided by the USDA Agricultural Research Service.

Table 3. Pairwise sequence distances (range) of ITS-2 rDNA fragments from geographic populations of *G. morrilli* showing percentage divergence. The alignment program ClustalW (Thomas *et al.* 1994) from DNASTar was utilized for this analysis. To account for intra- and inter-populational variation, several individuals (2-7) were included. WTX, Weslaco, TX (two populations from Hidalgo Co; 7 total individuals); QFL, Quincy, Florida (2 individuals); CA, California (two populations, Orange Co. and San Diego Co; 5 total individuals) Ga, *G. ashmeadi* (outgroup) (4 individuals).

Pop	WTX	QFL	CA	Ga
WTX	0.0-1.70			
QFL	0.0-1.40	0.0-0.30		
CA	6.2-10.7	6.3-7.70	0.0-0.60	
Ga	7.9-13.3	8.4-12.4	7.8-12.0	0.5-0.9

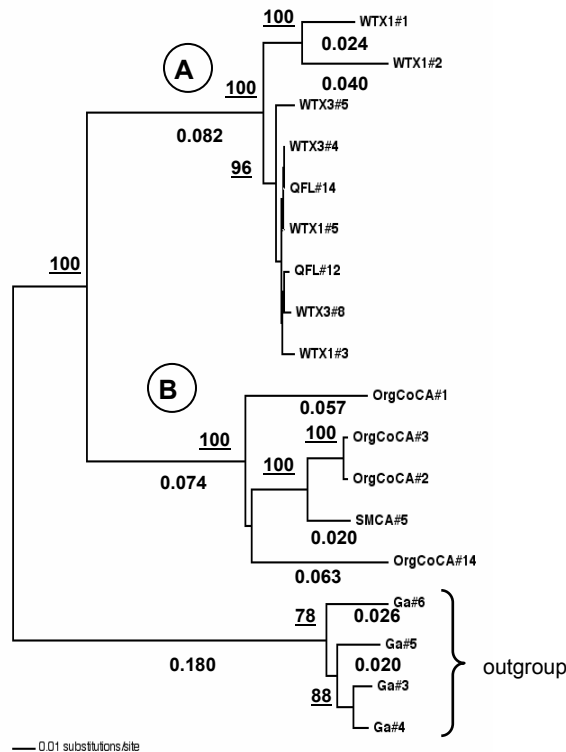

Figure 3. Phenogram of ITS2 rDNA sequence fragment from geographic populations of *G. morrilli*. Analysis was performed with the alignment program ClustalX (Thompson *et al.* 1997) and the Neighbor-Joining tree was created with the phylogenetic program PAUP 4.0 (Swofford 2002). In the genetic distance trees *G. ashmeadi* are included as an outgroup, displaying branch lengths (below branches) and bootstrap values (above branches underlined), as percentage of 1000 replications. To account for intra- and inter-populational variation, several randomly chosen individuals (2-7) were included. SMCA, San Marcos, CA; OrgCo CA; Orange county, California.

REFERENCES

- de León JH, Jones WA, Morgan DJW. 2004. Molecular distinction between populations of *Gonatocerus morrilli*, egg parasitoids of the glassy-winged sharpshooter *Homalodisca coagulata*, from Texas and California: Do cryptic species exist? *Journal of Insect Science* (in press).
- Hopkins DL, Mollenhauer HH. 1973. Rickettsia-like bacterium associated with Pierce's disease of grapes. *Science* 179: 298-300.
- Huber JT. 1998. The species groups of *Gonatocerus* Nees in North America with a revision of the *sulphuripes* and *ater* groups (Hymenoptera: Mymaridae). *Memoirs of the Entomological Society of Canada* 141: 1-109.
- Löhr BA, Varela M, Santos B. 1990. Exploration for natural enemies of the cassava mealybug, *Phenacoccus manihoti* (Homoptera: Pseudococcidae), in South America for the biological control of this introduced pest in Africa. *Bulletin of Entomological Research* 80: 417-425.
- Messing RH, Aliniaze MT. 1988. Hybridization and host suitability of two biotypes of *Trioxys pallidus* (Hymenoptera: Aphididae). *Annals of the Entomological Society of America* 81: 6-9.

Sequence divergence in ITS rDNA fragment in G. morrilli geographic populations. The percentage sequence divergence (%D) for ITS2 is shown on Table 3. The %D between WTX and QFL is 0.0-1.40%, this falls within the intra-population range of both populations and therefore shows that these populations are closely related. In contrast, the %D between WTX and CA is 6.2-10.7%, falling within the range (7.9-13.3%) of the outgroup (*G. ashmeadi*). The Neighbor-Joining distance tree in Fig. 3 demonstrates that the CA and WTX and QFL populations cluster into two distinctive clades (A and B). These clades are supported by very strong bootstrap values (100%).

Table 1 (COI) and Table 2 (COII). Pairwise sequence distances (range) of mitochondrial COI and II genes from geographic populations of *G. morrilli* showing percentage divergence. The alignment program ClustalW (Thomas *et al.* 1994) from DNASTar was utilized for these analyses. To account for intra- and inter-population variation, several individuals (3-6) were included. WTX, Weslaco, TX (two populations from Hidalgo Co; 5-6 total individuals); QFL, Quincy, FL (3 individuals); CA, California (two populations, Orange Co. and San Diego Co.; 6 total individuals); Ga, *G. ashmeadi* (outgroup) (3 individuals).

Table 1. COI.

Pop	WTX	QFL	CA	Ga
WTX	0.0-0.6			
QFL	0.0-4.8	2.0-4.8		
CA	5.4-5.6	5.4-8.6	0.0-0.2	
Ga	5.4-6.9	5.4-10.8	6.7-7.1	0.0-0.2

Table 2. COII.

Pop	WTX	QFL	CA	Ga
WTX	0.3-4.50			
QFL	0.3-4.70	0.2-0.6		
CA	7.4-11.1	7.6-8.9	0.0-3.2	
Ga	7.4-10.5	7.1-7.8	6.9-8.0	0.0-0.2

Figure 1. OI

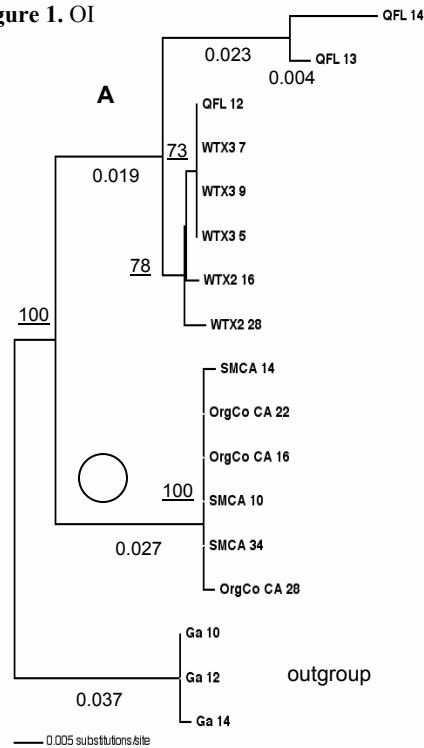

Figure 2. COII

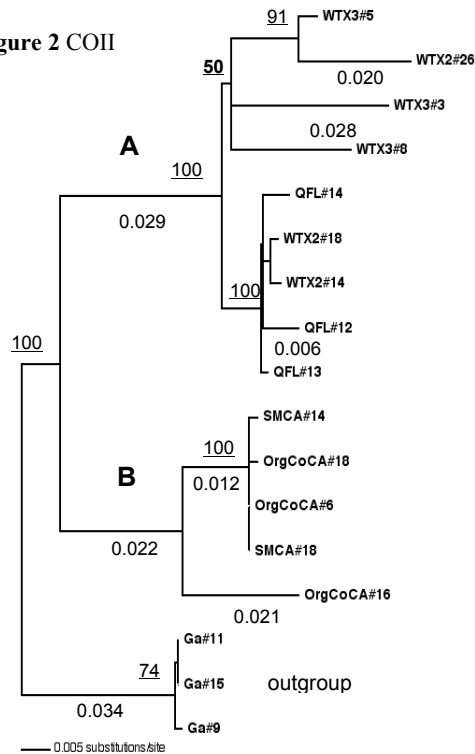

Figure 1 (COI) and Figure 2 (COII). Phenograms of mitochondrial COI and COII genes from geographic populations of *G. morrilli*. Analyses were performed with the alignment program ClustalX (Thompson *et al.* 1997) and the Neighbor-Joining trees were created with the phylogenetic program PAUP 4.0 (Swofford 2002). In the genetic distance trees *G. ashmeadi* are included as an outgroup, displaying branch lengths (below branches) and bootstrap values (above branches underlined), as percentage of 1000 replications. To account for intra- and inter-population variation, several randomly chosen individuals (3-6) were included. SMCA, San Marcos, CA; OrgCo CA; Orange county, California.

SEQUENCE DIVERGENCE IN TWO MITOCHONDRIAL GENES (COI AND COII) AND IN THE ITS2 RDNA FRAGMENT IN GEOGRAPHIC POPULATIONS OF *GONATOCERUS MORRILLI*, A PRIMARY EGG PARASITOID OF THE GLASSY-WINGED SHARPSHOOTER

Project Leader:

Jesse H. de León
USDA, ARS
BIRU
Weslaco, TX 78596

Cooperators:

Walker A. Jones
USDA, ARS
BIRU
Weslaco, TX 78596

David J. W. Morgan
CDFA
Mount Rubidoux Field Station
Riverside, CA 92501

Russell F. Mizell, III
University of Florida
Quincy, FL 32351

Reporting period: The results reported here are from work conducted from fiscal year 2003 to fiscal year 2004.

ABSTRACT

The aim of the present study was to resolve the genetic relationships of geographic populations of *Gonatocerus morrilli*, a primary egg parasitoid of the Glassy-winged Sharpshooter. A phylogenetic approach was implemented by sequencing two mitochondrial genes (COI and COII) and the Internal Transcribed Spacer-2 (ITS2) region of several individuals per population. Two populations from Weslaco, TX (WTX) (collected at different times), one from Quincy, FL (QFL), two from California (CA) (Orange and San Diego counties), and an outgroup (*G. ashmeadi*) were analyzed. For all three sequence fragments, percentage sequence divergence (%D) (as measured by genetic distance), the results demonstrated that both the WTX and QFL populations were closely related; in contrast, the %D between WTX and CA fell within the range of the outgroup, *G. ashmeadi*. For all three sequence fragments, Neighbor-Joining distance trees separated the CA and WTX and QFL populations into two distinctive clades (A and B). The topology of the clades in each case was supported by very strong bootstrap values, 100% in the three sequence fragments (COI, COII, and ITS2). The present molecular phylogenetics results provide strong evidence that *G. morrilli* from California may be a different species. The findings of the present study are important to the Glassy-winged Sharpshooter/Pierce's disease biological control program in California.

INTRODUCTION

Gonatocerus morrilli (Howard) (Hymenoptera: Mymaridae) is an egg parasitoid of *Homalodisca coagulata* (Say) (Homoptera: Cicadellidae), the Glassy-winged Sharpshooter (Turner and Pollard 1959; Triapitsyn *et al.* 1998). This primary egg parasitoid species is common in the southern United States and Mexico (Huber 1988). A biological control program is currently in progress in California against *H. coagulata*, a xylem feeding leafhopper, which is a serious economic pest that transmits a strain of *Xylella fastidiosa* (Wells), a bacterium that causes Pierce's disease in grapevines (*Vitis vinifera* L. and *V. labrusca* L.) (Hopkins and Mollenhauer 1973). Accurate identification of natural enemies is critical to the success of classical biological control programs. Lack of proper identification procedures has affected the early stages of several projects (Messing and Aliniazeze 1988; Löhr *et al.* 1990).

OBJECTIVES

Determine the phylogenetic relationships of geographic populations of *G. morrilli* by sequencing two mitochondrial genes (COI and COII) and one rDNA spacer region (ITS2).

RESULTS AND CONCLUSIONS

Sequence divergence in the mitochondrial COI gene in *G. morrilli* geographic populations. Levels of genetic divergence in the mtCOI gene among populations were determined by calculating the pairwise estimates for genetic distance. Recently, we determined that populations of *G. morrilli* from California and Texas shared no ISSR-PCR banding patterns, indicating that these populations were reproductively isolated. In addition, we demonstrated that the ITS2 rDNA fragments varied in size between these geographic populations (de León *et al.* 2004). The percentage sequence divergence (%D) for mtCOI is shown on Table 1. In general, the intra-population variation (0.0-0.6%) was small within each population and species, with the exception of the Quincy, FL population (QFL) (2.0-4.8%). The %D between Weslaco, TX (WTX) and QFL is 0.0-4.8%, which falls within the intra-population variation of these populations; these results indicate that these geographic populations are genetically similar. In contrast, the %D of WTX and CA is 5.4-5.6%, falling within the range (5.4-6.9%) of the outgroup (*G. ashmeadi*). The Neighbor-Joining distance tree in Fig. 1 demonstrates that the CA and WTX and QFL populations cluster into two distinctive clades (A and B). These clades are supported by very strong bootstrap values (100%).

Sequence divergence in the mitochondrial COII gene in *G. morrilli* geographic populations. The percentage sequence divergence (%D) for mtCOII is shown on Table 2. Intra-population variation is seen in both the WTX (0.0-4.5%) and QFL (0.0-3.2%) populations. The %D between WTX and QFL is 0.3-4.7%, these values fall within the intra-population variation range and therefore these populations would be considered closely related. On the other hand, the %D between WTX and CA is 7.4-11.1%, these values fall within the range (7.4-11.5%) of the outgroup (*G. ashmeadi*). The Neighbor-Joining distance tree in Fig. 2 demonstrates that the CA and WTX and QFL populations cluster into two distinctive clades (A and B). These clades are supported by very strong bootstrap values (100%).

REFERENCES

- Collins FH, Paskewitz SM. 1996. A review of the use of ribosomal DNA (rDNA) to differentiate among cryptic *Anopheles* species. *Insect Molecular Biology* 5: 1-9.
- de León JH, Jones WA. 2004. Detection of DNA polymorphisms in *Homalodisca coagulata* (Homoptera: Cicadellidae) by polymerase chain reaction-based DNA fingerprinting methods. *Annals of the Entomological Society of America* 97: 574-585.
- de León JH, Jones WA, Morgan DJW. 2004. Population genetic structure of *Homalodisca coagulata* (Homoptera: Cicadellidae), the vector of the bacterium *Xylella fastidiosa* causing Pierce's disease in grapevines. *Annals of the Entomological Society of America* 97: 809-818.
- Hopkins DL, Mollenhauer HH. 1973. Rickettsia-like bacterium associated with Pierce's disease of grapes. *Science* 179: 298-300.
- Hoy MA, Ayyamperumal J, Morakete R, Lo MKC, Nguyen R. 2000. Genomic analyses of two populations of *Ageniaspis citricola* (Hymenoptera: Encyrtidae) suggest that a cryptic species may exist. *Biological Control* 17: 1-10.
- Huber JT. 1998. The species groups of *Gonatocerus* Nees in North America with a revision of the *sulphuripes* and *ater* groups (Hymenoptera: Mymaridae). *Memoirs of the Entomological Society of Canada* 141: 1-109.
- Löhr BA, Varela M, Santos B. 1990. Exploration for natural enemies of the cassava mealybug, *Phenacoccus manihoti* (Homoptera: Pseudococcidae), in South America for the biological control of this introduced pest in Africa. *Bulletin of Entomological Research* 80: 417-425.
- Messing RH, Aliniaze MT. 1988. Hybridization and host suitability of two biotypes of *Trioxys pallidus* (Hymenoptera: Aphidiidae). *Annals of the Entomological Society of America* 81: 6-9.
- Narang SK, Leopold RA, Krueger CM, DeVault JD. 1993. Dichotomus RAPD-PCR key for identification of four species of parasitic hymenoptera. In: Narang SK, Barlett AC, Faust RM, editors. *Applications of Genetics to Arthropods of Biological Control Significance*, 53-67. CRC Press Inc, Boca Raton, Florida.
- Nei M. 1978. Estimation of average heterozygosity and genetic distance from a small number of individuals. *Genetics* 89: 583-590.
- Powell W, Walton MP. 1989. The use of electrophoresis in the study of hymenopteran parasitoids of agricultural pest. In: Loxdale HD, den Hollander J, editors. *Electrophoretic Studies on Agricultural Pests*, 443-65. Oxford, Clarendon.
- Reynolds J, Weir BS, Cockerham CC. 1983. Estimation of the coancestry coefficient: basis for a short-term genetic distance. *Genetics* 105: 767-779.
- Stouthamer R, Hu J, Van Kan FJPM, Platner GR, Pinto JD. 1999. The utility of internally transcribed spacer 2 DNA sequences of the nuclear ribosomal gene for distinguishing sibling species of *Trichogramma*. *BioControl* 43: 421-440.
- Triapitsyn SV, Mizell RF III, Bossart JL, Carlton CE. 1998. Egg parasitoids of *Homalodisca coagulata* (Homoptera: Cicadellidae). *Florida Entomologist* 81: 241-243.
- Turner WF, Pollard HN. 1959. Life histories and behavior of five insect vectors of phony peach disease. *USDA Technical Bulletin* 1188: 28 pp.
- Unruh TR, Woolley JB. 1999. Molecular Methods in Classical Biological Control. In: Van Driesche RG, Bellows TS, Jr., editors. *Biological Control*, 57-85. Chapman and Hall, NY.
- Zietkiewicz E, Rafalski A, Labuda D. 1994. Genomic fingerprinting by simple sequence repeat (SSR)-anchored polymerase chain reaction amplification. *Genomics* 20:176-183.

FUNDING AGENCIES

Funding for this project was provided by the USDA Agricultural Research Service.

These novel observations strongly suggest that *G. morrilli* may exist in nature as a species-complex. Results from our recent study with *H. coagulata* suggest that a subset of these insects have their origin in Texas (de León *et al.* 2004). Those results together with our present results with *G. morrilli* may suggest that this egg parasitoid from Texas may be a good candidate for the biological control efforts in California against *H. coagulata*, the causative agent of Pierce's disease.

Table 1. Nei's analysis of gene diversity in populations of *G. morrilli* from Texas and California. Ten individuals per population (40 total) were subjected to ISSR-PCR DNA fingerprinting. Genetic variation was analyzed using the POPGENE 3.2 genetic software program and the program Tools for Population Genetic Analyses (TPFGA). χ^2 , exact tests (simultaneous analysis) for population differentiation, df = degrees of freedom; Ht, total genetic diversity (SD), Hs, average genetic diversity within populations (SD); G_{ST} (mean), coefficient of gene differentiation; θ theta (analogous to F_{ST}), and Nm, gene flow. *** $P = 0000$.

χ^2 (df)	Ht	Hs	G_{ST}	θ	Nm
400.8 (50)***	0.35	0.03 (0.04)	0.92 (0.00)	0.94	0.04 (0.02)

Table 2. Nei's unbiased (1978) genetic distance (below diagonal) and Reynolds et al. (1983) genetic distance (above diagonal). Four geographic populations of *G. morrilli*, two from Texas (Hidalgo Co, Wes-2 and Wes-3) and two from California (OrCo, Orange county and SDCo, San Diego county).

Pop	OrCo	SDCo	Wes-2	Wes-3
OrCo	***	undef	3.40	2.88
SDCo	0.00	***	3.40	2.88
Wes-2	1.07	1.07	***	1.40
Wes-3	0.89	0.89	0.20	***

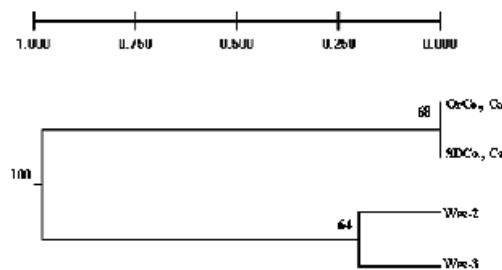

Figure 2. Dendrogram based on Nei's genetic distance (1978) by the method of UPGMA. Relationships among the four geographic populations of *G. morrilli* performed by ISSR-PCR DNA fingerprinting. Genetic distances are indicated above the dendrograms and bootstrap support values are indicated at the nodes.

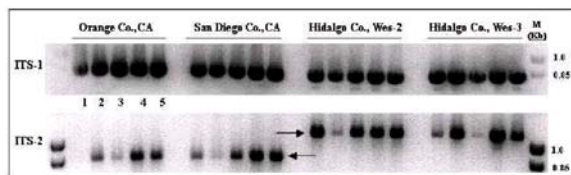

Figure 3. Amplification of the Internal Transcribed Spacer regions (ITS). The ITS-1 and -2 regions were amplified with standard ITS-specific primers with genomic DNA from five separate individuals from each geographic population. Arrows indicate different ITS fragment sizes. M: 1.0 Kb Plus DNA Ladder.

ISSR-PCR Differentiation Among Four *G. morrilli* Populations.

Exact tests (simultaneous analysis) for population differentiation indicated that highly significant differences in marker frequencies existed among the *G. morrilli* populations (Table 1). Total genetic diversity (H_t) was high (35%), whereas the average genetic diversity within populations was low (3%). Table 1 also shows a comparison of other genetic differentiation estimates, G_{ST} and θ , which evaluate the degree of genetic subdivision among populations. Excellent agreement was seen between G_{ST} and θ values, 0.92 and 0.94, respectively. These values indicate that about 92 to 94% of the variance is distributed among populations. The indirect estimate of gene flow, N_m based on G_{ST} , demonstrated a low value (0.04) among the geographic populations; this value indicates highly restrictive gene flow. Overall, genetic differentiation measurements (exact tests, G_{ST} , θ , and N_m) indicate profound genetic divergence/structuring between *G. morrilli* populations from Texas and California.

Genetic Relatedness Among *G. morrilli* Populations.

Levels of genetic divergence among populations were also determined by calculating pairwise estimates for genetic distance by the procedures of Nei (1978) and Reynolds *et al.* (1983) (Table 2). Average genetic divergence (D) among populations was extremely high [Nei = 0.82 (0.89-1.07) and Reynolds = 2.79 (1.4-3.4)]. A dendrogram based on Nei's genetic distance is shown on Fig. 2 with all *G. morrilli* geographic populations. Two clades are identified on the dendrogram with the California and Texas populations appearing on separate clusters. These two clusters are supported by strong bootstrap support values, 68 and 64%, respectively for the California and Texas populations.

Amplification of the ITS-1 and -2 regions in *G. morrilli* Geographic Populations.

Monomorphic patterns were demonstrated with amplification of the ITS-1 region in all of the populations from California and Texas (~850 bp) (Fig. 3); whereas, polymorphic or different DNA fragment sizes were detected within the ITS-2 region. The California populations were observed with an ITS-2 fragment size of about 865 base pairs and the Texas populations with a size of about 1099 base pairs.

Good agreement is seen between the two molecular methods and they both suggest that cryptic species may exist. The results with ISSR-PCR demonstrating distinct banding patterns (no band sharing) between geographic populations typically is not found unless the populations are reproductively isolated. Similar results were obtained by Hoy *et al.* (2000) with two populations of *Ageniaspis citrocola* performed by RAPD-PCR. The following genetic differentiation parameters, exact test, G_{ST} , θ , genetic distances, and gene flow (N_m) lend support to this observation. The extremely low value for gene flow between the populations from California and Texas lend support that these populations are isolated reproductively. Restricted gene flow usually leads to increased differentiation among populations as seen from the G_{ST} and θ values (92 to 94% of the variance is seen among populations). In addition, the divergence (D) between these populations is also high.

Methods incorporating SSR appear to be sensitive at detecting DNA polymorphisms in natural populations. Previously, we utilized ISSR-PCR to distinguish three species of *Homalodisca* sharpshooters (*H. coagulata*, *H. liturata*, and *H. insolita*) (de León and Jones 1994). Even though this method is sensitive, there are not many reports in the literature utilizing ISSR-PCR to study insect population genetics and phylogenetics. We have also had success determining the population genetic structure of *H. coagulata* representing 19 populations from through the U. S. (de León *et al.* 2004). The Internal Transcribed Spacer regions (ITS-1 and -2) have been used extensively to examine the taxonomic status of species and for diagnostic purposes, and success with this approach has been reviewed by Collins and Paskewitz (1996). Stouthamer *et al.* (1999) used ITS-2 DNA fragment sizes as taxonomic characters to develop a precise identification key for sibling species of the genus *Trichogramma*. In cases where species were observed with similar sized ITS fragments these authors suggested amplification, sequencing, and restriction digestion.

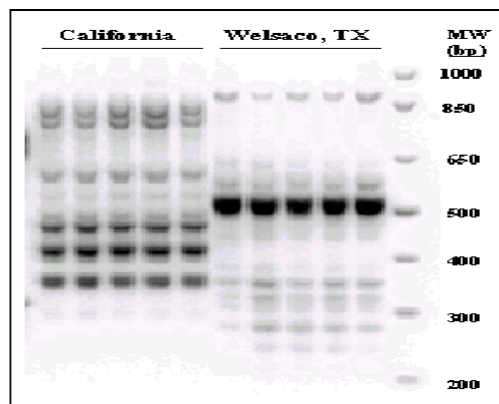

Figure 1. Representative example of ISSR-PCR DNA fingerprinting of *G. morrilli* populations from California and Texas. Reactions were performed with genomic DNA from separate individuals and the 5'-anchored ISSR primer HVH(TG)₇T (Zietkiewicz *et al.* 1994) as describe in the Materials and Methods. M: 1.0 Kb Plus DNA Ladder.

MOLECULAR DISTINCTION BETWEEN POPULATIONS OF *GONATOCERUS MORRILLI*, EGG PARASITOID OF THE GLASSY-WINGED SHARPSHOOTER, FROM TEXAS AND CALIFORNIA

Project Leader:

Jesse H. de León
USDA, ARS
Beneficial Insects Research Unit
Weslaco, Texas 78596

Cooperators:

Walker A. Jones
USDA, ARS
Beneficial Insects Research Unit
Weslaco, Texas 78596

David J. W. Morgan
CDFA
Mount Rubidoux Field Station
Riverside, California 92501

Reporting period: The results reported here are from work conducted from fiscal year 2003 to fiscal year 2004.

ABSTRACT

Two molecular methods were utilized to distinguish geographic populations of *Gonatocerus morrilli* (Howard) from Texas and California and to test the possibility that this species could exist as a species-complex. Inter-Simple Sequence Repeat-Polymerase Chain Reaction (ISSR-PCR) was performed with a 5'-anchored ISSR primer. Twenty-five markers were generated with four populations (40 individuals) of *G. morrilli*, 23 were polymorphic and percentage of polymorphic loci was 92%. Most markers could be considered diagnostic since there was no band sharing between the Texas and California populations. Such differences typically are not found unless the populations are reproductively isolated. Exact tests for population differentiation indicated significant differences in markers frequencies among the populations. Comparison of other genetic differentiation estimates, which evaluate the degree of genetic subdivision, demonstrated excellent agreement between G_{ST} and θ values, 0.92 and 0.94, respectively; indicating that about 92 to 94% of the variance was distributed among populations. Average genetic divergence (D), as measured by genetic distance, was extremely high (Nei = 0.82 and Reynolds = 2.79). A dendrogram based on Nei's genetic distance, separated the Texas and California populations into two clusters, respectively. Amplification of the Internal Transcribed Spacer-1 (ITS-1) region showed no size differences, whereas the ITS-2 DNA fragments varied in size between the two geographic populations. The ITS-2 fragment sizes were about 865 and 1099 base pairs for the California and Texas populations, respectively. The present study using the two molecular methods provides novel data critical to the glassy-winged sharpshooter/Pierce's disease biological control program in California.

INTRODUCTION

Gonatocerus morrilli (Howard) (Hymenoptera: Mymaridae) is an egg parasitoid of *Homalodisca coagulata* (Say) (Homoptera: Cicadellidae), the Glassy-winged Sharpshooter (Turner and Pollard 1959; Triapitsyn *et al.* 1998). This primary egg parasitoid species is common in the southern United States and Mexico (Huber 1988). A biological control program is currently in progress in California against *H. coagulata*, a xylem feeding leafhopper, which is a serious economic pest that transmits a strain of *Xylella fastidiosa* (Wells), a bacterium that causes Pierce's disease in grapevines (*Vitis vinifera* L. and *V. labrusca* L.) (Hopkins and Mollenhauer 1973). Accurate identification of natural enemies is critical to the success of classical biological control programs. Lack of proper identification procedures has affected the early stages of several projects (Messing and Aliniaze 1988; Löhr *et al.* 1990). There is a need for molecular markers for natural enemies to provide new characters for studies of phylogenetic relatedness, for identification of cryptic species and biotypes, and for the assessment of heritable variation for population genetics and ecological investigations (Unruh and Woolley 1999). Studies of allele or marker frequencies in naturally occurring parasitoid populations are important, not only for identifying genetic variation of potential benefit, but also for the detection of genetic markers indicative of specific biological traits or geographic origins. Furthermore, the recognition of intraspecific variation can be as crucial for the success of biological control programs as is sound species determination (Powell and Walton 1989; Narang *et al.* 1993; Unruh and Woolley 1999).

OBJECTIVES

1. Survey molecular methods useful in egg parasitoid identification and discrimination
2. Investigate the possibility that *G. morrilli* could exist as a species-complex in nature

RESULTS AND CONCLUSIONS

ISSR-PCR DNA Fingerprinting.

Figure 1 shows an example of ISSR-PCR DNA fingerprinting demonstrating the banding pattern differences between the geographic populations of *G. morrilli* from California (OrCo) and Texas (Wes-2) performed with a 5'-anchored ISSR primer. Markers ranged in size from about 200 to 900 base pairs. Overall, a total of 25 markers were generated among all four populations with a total of 40 individuals. Twenty-three were polymorphic and percentage of polymorphic loci was 92%. Within individual populations, no diversity was seen within the California populations and only slight diversity was observed in the Texas populations. For the Texas populations, Wes-2 and Wes-3, 5 polymorphic markers each were generated and 20% of the markers were polymorphic. Most markers are geographic-specific and can therefore be considered diagnostic since there is no band sharing between the Texas and California populations.

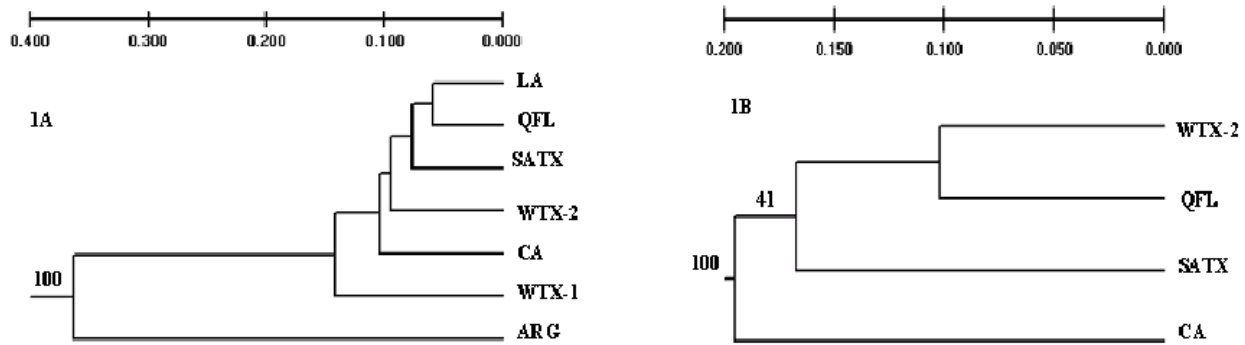

Figure 1: Dendrograms based on Nei's genetic distance by the method of UPGMA. Relationships (A) showing the six US geographic populations of *G. ashmeadi* and a population classified as near *G. ashmeadi* (M2012) from Argentina performed by ISSR-PCR DNA fingerprinting. Field collected populations were also analyzed separately (B). Genetic distances are indicated above the dendrograms and bootstrap support values are indicated at the nodes.

REFERENCES

- Collins FH, Paskewitz SM. 1996. A review of the use of ribosomal DNA (rDNA) to differentiate among cryptic *Anophels* species. *Insect Molecular Biology* 5: 1-9.
- de León JH, Jones WA, Morgan DJW. 2004. Population genetic structure of *Homalodisca coagulata* (Homoptera: Cicadellidae), the vector of the bacterium *Xylella fastidiosa* causing Pierce's disease in grapevines. *Annals of the Entomological Society of America* 97: 809-818.
- Diehl, SR, Bush GL. 1984. An evolutionary and applied perspective of insect biotypes. *Annual Review of Entomology* 29: 471-504.
- Huber JT. 1998. The species groups of *Gonatocerus* Nees in North America with a revision of the *sulphuripes* and *ater* groups (Hymenoptera: Mymaridae). *Memoirs of the Entomological Society of Canada* 141: 1-109.
- Landry BS, Dextraze L, Biovin G. 1993. Random amplified polymorphic DNA markers for DNA fingerprinting and genetic variability assessment of minute parasitic wasp species (Hymenoptera: Mymaridae and Trichogrammatidae) used in biological control programs of phytophagous insects. *Genome* 36: 580-587.
- Messenger PS, van den Bosch R. 1971. The adaptability of introduced biological control agents. In: Huffaker, CB editor. *Biological Control*, 68-92. Plenum Press, New York.
- Narang SK, Leopold RA, Krueger CM, DeVault JD. 1993. Dichotomous RAPD-PCR key for identification of four species of parasitic hymenoptera. In: Narang SK, Barlett AC, Faust RM, editors. *Applications of Genetics to Arthropods of Biological Control Significance*, 53-67. CRC Press Inc, Boca Raton, Florida.
- Powell W, Walton MP. 1989. The use of electrophoresis in the study of hymenopteran parasitoids of agricultural pest. In: Loxdale HD, den Hollander J, editors. *Electrophoretic Studies on Agricultural Pests*, 443-65. Oxford, Clarendon.
- Unruh TR, Woolley JB. 1999. Molecular Methods in Classical Biological Control. In: Van Driesche RG, Bellows TS, Jr., editors. *Biological Control*, 57-85. Chapman and Hall, NY.

FUNDING AGENCIES

Funding for this project was provided by the USDA Agricultural Research Service.

Table 1. Single-populations descriptive statistics for *G. ashmeadi* from the U. S. and genetic variation statistics for all loci. Genetic variation was analyzed using the POPGENE 3.2 genetic software program and the program Tools for Population Genetic Analyses (TPFGA). No. M, number of monomorphic markers; No. P., number of polymorphic markers; %P, percentage of polymorphic loci; Poym. ratio, number of polymorphic markers per number of insects; *h*, gene diversity (SD). One-tailed unpaired *t* test performed for *h* values.

Pop.	No. Insects	No. M	No. P	Total# markers	%P	Polym. ratio	<i>h</i> (SD)
CA	30	5	16	21	39.2	0.53	0.1329 (0.182) ^a
WTX-1	30	7	12	19	29.3	0.40	0.0290 (0.158)
WTX-2	30	6	13	19	31.7	0.43	0.0901 (0.160)
SATX	30	5	16	21	39.0	0.53	0.1123 (0.170) ^a
LA	30	5	17	22	41.5	0.57	0.1252 (0.182) ^a
QFL	13	1	20	21	58.8	1.54	0.1431 (0.199) ^a
Fc	103	0	34	34	100.0	0.33	0.2300 (0.184)
All	163	0	41	41	100.0	0.25	0.2082 (0.187)
ARG	30	11	8	19	16.7	0.27	0.0434 (0.127)

^aSignificantly different from WTX-1, $P < 0.05$; $df = 58$

Table 2. Nei's analysis of gene diversity in populations of *G. ashmeadi* from the US (fc, field collected; Ht, total genetic diversity (SD); Hs, average genetic diversity within populations (SD); G_{ST} (mean), coefficient of gene differentiation; θ (mean), theta (SD) is analogous to F_{ST} ; and Nm, gene flow).

Ht	Hs	G_{ST}	θ	Nm
fc 0.2312 (0.032)	0.1442 (0.016)	0.3761	0.4957 (0.077)	0.8295
All 0.2087 (0.034)	0.1161 (0.013)	0.4438	0.4927 (0.057)	0.6267

Table 3. Nei's unbiased (1987) genetic distance (below diagonal) and Reynolds et al. (1983) genetic distance (above diagonal). Six populations of *G. ashmeadi* from the US field populations were also analyzed separately (bottom portion of table).

Pop.	CA	WTX-1	WTX-2	SATX	LA	QFL
CA	*****	0.8682	0.6818	0.6441	0.6275	0.4227
WTX-1	0.2024	*****	0.8080	0.8703	0.6871	0.8890
WTX-2	0.1341	0.1391	*****	0.7213	0.6663	0.5322
SATX	0.1384	0.1789	0.1286	*****	0.4842	0.4956
LA	0.1422	0.1335	0.1233	0.0890	*****	0.3705
QFL	0.0896	0.2020	0.0890	0.0951	0.0715	*****

Pop.	CA	WTX-2	SATX	QFL
CA	*****	0.8138	0.8075	0.4559
WTX-2	0.2215	*****	0.7741	0.4069
SATX	0.2230	0.2015	*****	0.4666
QFL	0.1308	0.1021	0.1328	*****

except the WTX-2, were associated with population-specific markers (data not shown). Within populations, gene diversity values (h) were observed ranging from 2.9 to 14.3% with WTX-1 having the lowest and QFL having the highest value (Table 1). In general, the two Weslaco populations (WTX-1 and -2) were found to have the lowest h values. No significant differences in h were seen between the two Weslaco populations ($t = 1.49$, $df = 58$, $P > 0.05$), but significant differences ($P < 0.05$) were observed between WTX-1 and the rest of the U. S. populations. Interestingly, no significant differences in h were observed between the reared LA and the rest of the field populations. The fact that QFL was associated with an h value of 14.3% was surprising since this population was from a single egg mass. Overall, the field populations and all the U. S. *G. ashmeadi* populations together had an h value of 23.0 and 20.8%, respectively. The number of polymorphic markers ranged from 12 to 20 with WTX-1 and -2 having the lowest and QFL the highest. Percentage of polymorphic markers (%P) ranged from 29.3 to 58.8%, but overall, 100% of the ISSR-PCR markers were polymorphic, including the field populations analyzed separately. The two Weslaco populations were associated with the lowest %P and QFL with the highest. It is interesting to note that even though both LA and WTX-1 were reared, WTX-1 is presented with a significantly ($P < 0.05$) lower h value. These results may indicate a real genetic difference between the two Weslaco populations, including the possibility of sympatric strains.

ISSR-PCR Differentiation Among US G. ashmeadi Populations

Table 2 presents the results from the different approaches used to apportion variation into within- and among-populations levels. Simultaneous exact tests for population differentiation indicated that highly significant differences in marker frequencies exist among the six U.S. populations (All: $\chi^2 = 676.2$; $df = 82$; $P = 0.0000$, and fc: $\chi^2 = 485.2$; $df = 68$; $P = 0.0000$). These statistically significant tests suggest that discrete subpopulations exist. The average genetic diversity within populations (H_s) value for the field populations is 14.4%. Table 2 also shows a comparison of other genetic differentiation estimates, G_{ST} and θ . Good agreement was seen between G_{ST} and θ values, respectively for field and for all populations. The G_{ST} values for field and all populations indicate that about 38 and 44% of the variance is distributed among populations, and 62 and 56% is distributed within populations, respectively. The θ values show that about 50% of the variance is seen among populations in both field and all populations. The indirect estimate of gene flow, N_m based on G_{ST} , demonstrated low values for both field and all U. S. populations. These values indicate restricted gene flow among the populations.

Genetic Relatedness among G. ashmeadi Populations from the US

Average genetic divergence (D) among both field [Nei = 0.1702 (0.1021-0.2230); Reynolds = 0.6208 (0.4069-0.8138)] and all populations [Nei = 0.1304 (0.0715-0.2024); Reynolds = 0.6512 (0.3705-0.8890)] was high (Table 3). We compared the level of genetic divergence between the field populations and the WTX-1 and LA reared populations and found mean D values of 0.1806 (Nei) and 0.8589 (Reynolds) and 0.1065 (Nei) and 0.5371 (Reynolds), respectively. These results indicate that WTX-1 is more diverged than LA. A comparison of Nei's genetic distance within the Texas populations, WTX-2 vs WTX-1 (0.1391) and WTX-2 vs SATX (0.1286), showed that divergence is slightly higher between the Weslaco populations. Sympatric species tend to have higher levels of genetic differentiation; more work is needed to confirm this possibility. The divergence between ARG and all U. S. *G. ashmeadi* populations was very high, 0.3633 (Nei) and 1.6093 (Reynolds), respectively. These results support the taxonomic data that ARG is another species. Dendrograms based on Nei's genetic distance are shown on Fig. 1 with all populations including ARG (Fig. 1A) and the field populations analyzed separately (Fig. 1B). At least two main clusters are identified on the dendrogram with ARG clustered as an outlier (Fig. 1A). Within a second cluster or all *G. ashmeadi* from the U. S., WTX-1 appears to be the most differentiated (Fig. 1A). The CA population appears to form a second subcluster and the two southeastern populations, LA and QFL form a single cluster. The WTX-1 and -2 populations are distributed in different clusters. Also within Texas (Fig. 1B), WTX-2 and SATX show divergence as they appear on a separate cluster. It is interesting to note that this same pattern of differentiation is seen with *H. coagulata* within Texas (de León *et al.* 2004).

In summary, the major observations of this study were that 1) among *G. ashmeadi* populations, based on genetic differentiation measurements (exact test, G_{ST} , θ), extensive genetic structure was identified; 2) the mean expected gene diversity value for LA did not differ from field populations, whereas WTX-1 was observed with a significantly lower mean expected gene diversity value as compared to field populations (except WTX-2); 3) QFL generated the most polymorphic markers (20) with only 13 individuals, even though they were all siblings or from one egg mass. This is an interesting result since it may be assumed that siblings are not associated with high variability or have isofemale line characteristics. These results indicate that *G. ashmeadi* parasitoid siblings somehow manage to maintain their genetic diversity. Further studies are required to confirm this observation in this species and other *Gonatocerus* species. Variation within 10 male individuals (*Anaphes* sp.nov.) was demonstrated with RAPD markers by Landry *et al.* (1993), but they were not from the same egg mass; 4) based on genetic distance or average divergence, WTX-1 appeared to be the most differentiated population. Within Texas, field populations WTX-2 and SATX appeared on separate clusters, indicating that these populations are differentiated even though they are within the same state; and 5) The ARG population is confirmed to be a different species. More research is required to confirm these results, sequencing of standard genes [e. g., mitochondria cytochrome oxidase (COI)] and ITS-2 fragments are in progress.

GENETIC DIFFERENTIATION AMONG GEOGRAPHIC POPULATIONS OF *GONATOCERUS ASHMEADI*, A PRIMARY EGG PARASITOID OF THE GLASSY-WINGED SHARPSHOOTER

Project Leader:

Jesse H. de León
USDA, ARS
BIRU
Weslaco, TX 78596

Cooperators:

Walker A. Jones
USDA, ARS
BIRU
Weslaco, TX 78596

David J. W. Morgan
CDFA
Mount Rubidoux Field Station
Riverside, CA 92501

Russell F. Mizell, III
University of Florida
Quincy, FL 32351

Reporting period: The results reported here are from work conducted from fiscal year 2003 to fiscal year 2004.

ABSTRACT

The aim of genetically comparing different populations of the same species of natural enemies is to identify the strain that is most adapted to the environment where it will be released. In the present study, Inter-Simple Sequence Repeat-Polymerase Chain Reaction (ISSR-PCR) was utilized to estimate the population genetic structure of *Gonatocerus ashmeadi*. Six populations from throughout the U. S. and a population from Argentina identified as near *G. ashmeadi* were analyzed. Four populations [California (CA), San Antonio, TX (SATX), Weslaco, TX (WTX-2), and Quincy, Florida (QFL)] were field collected and two [Louisiana (LA) and Weslaco, TX (WTX-1)] were reared. Three ISSR-PCR reactions were pooled to generate 41 polymorphic markers among the six U. S. populations. Nei's expected heterozygosity values (h), including the reared population from Louisiana were high (9.0-14.3%) for all populations, except for a reared population from WTX-1 (2.9%). The total genetic diversity value (H_t) for the field populations was high (23%). Interestingly, the Florida population that was collected from one egg mass generated the greatest number of polymorphic markers (20) and was observed with the highest gene diversity value (14.3%). All populations, except WTX-2 generated population-specific markers. Comparison of genetic differentiation estimates, which evaluate the degree of genetic subdivision, demonstrated good agreement between G_{ST} and θ values, 0.38 and 0.50, respectively for field populations, and 0.44 and 0.50, respectively for all populations. Average genetic divergence (D) indicated that the WTX-1 population was the most differentiated. Average D results from the Argentina population support the taxonomic data that it is a different species. The present results estimate the population genetic structure of *G. ashmeadi*, demonstrating extensive genetic divergence and restricted gene flow ($N_m = 0.83$) among populations. These results are of interest to the Pierce's Disease/Glassy-winged Sharpshooter biological control program because the key to successful biological control may not be in another species, but instead in different geographic races or biotypes.

INTRODUCTION

Gonatocerus ashmeadi (Girault) (Hymenoptera: Mymaridae) is a primary egg parasitoid of *Homalodisca coagulata* (Say) (Homoptera: Cicadellidae), the glassy-winged sharpshooter (Huber 1998). A biological control program is currently in progress in California against *H. coagulata* because this xylem feeding sharpshooter is a serious economic pest that vectors a strain of *Xylella fastidiosa* (Wells), a bacterium that causes Pierce's Disease in grapevines. Studies of allele or marker frequencies in naturally occurring parasitoid populations are important, not only for identifying genetic variation of potential benefit in the selection and screening of biological control organisms, but also for the detection of genetic markers indicative of specific biological traits or geographic origins. In addition, the recognition of intraspecific variation can be as crucial for the success of biological control programs as is sound species determination. Populations of parasitoids from distinct geographical regions may differ in relevant biological characteristics of importance to biological control (Powell and Walton 1989; Narang *et al.* 1993; Unruh and Woolley 1999). An aim of genetically comparing different populations of the same species of natural enemies is to identify the strain that is most adapted to the environment where it will be released (Messenger and van den Bosch 1971); in other words, the key to successful biological control may not be in another species, but instead in different geographic races or biotypes (Diehl and Bush 1984). Reliable methods are needed for distinguishing various exotic strains of these biological control agents from those indigenous to the U. S., including parasitoids from different states within the U. S. Release of unidentified and uncharacterized strains can make it difficult to document their establishment and dispersal. Therefore, genetic typing of strains prior to their release in the field is highly desirable (Narang *et al.* 1993).

OBJECTIVES

1. Estimate genetic variation or gene diversity within and among populations.
2. Estimate the population genetic structure.
3. Determine whether ISSR-PCR was sensitive enough to identify diagnostic markers in geographic populations.
4. Confirm the species identification of a population of egg parasitoids from Argentina identified as near *G. ashmeadi*.

RESULTS AND CONCLUSIONS

ISSR-PCR Marker Heterozygosity and Genetic Diversity

A total of 41 polymorphic markers were generated in the six populations of *G. ashmeadi* (163 individuals) from the U. S. with three pooled ISSR-PCR reactions. G^2 -contingency tests indicated significant heterogeneity of marker frequency across all U. S. populations for 31 of 41 markers and for 25 of 34 markers for the field populations (not shown). All populations,

- Thompson JD, Higgins DG, Gibson TJ. 1994. CLUSTAL W: improving the sensitivity of progressive multiple sequence alignment through sequence weighting, positions-specific gap penalties and weight matrix choice. *Nucleic Acids Research* 22:4673-4680.
- Swofford DL. 2002. PAUP*. Phylogenetic Analysis Using Parsimony (*and Other Methods). Version 4. Sinauer Associates, Sunderland, Massachusetts.
- Vickerman DB, Hoddle MS, Triapitsyn S, Stouthamer R. 2004. Species identity of geographically distinct populations of the glassy-winged sharpshooter parasitoid *Gonatocerus ashmeadi*: morphology, DNA sequences, and reproductive compatibility. *Biological Control* 31: 338-345.
- Unruh TR, Woolley JB. 1999. Molecular Methods in Classical Biological Control. In: Van Driesche RG, Bellows TS, Jr., editors. *Biological Control*, 57-85. Chapman and Hall, NY.
- Wu Z, Hopper KR, O'Neil RJ, Voegtlin DJ, Prokrym DR, Heimpel GE. 2004. Reproductive compatibility and genetic variation between two strains of *Aphelinus albipodus* (Hymenoptera: Aphelinidae), a parasitoid of the soybean aphid, *Aphis glycines* (Homoptera: Aphididae). *Biological Control* 31: 331-319.

FUNDING AGENCIES

Funding for this project was provided by the USDA Agricultural Research Service.

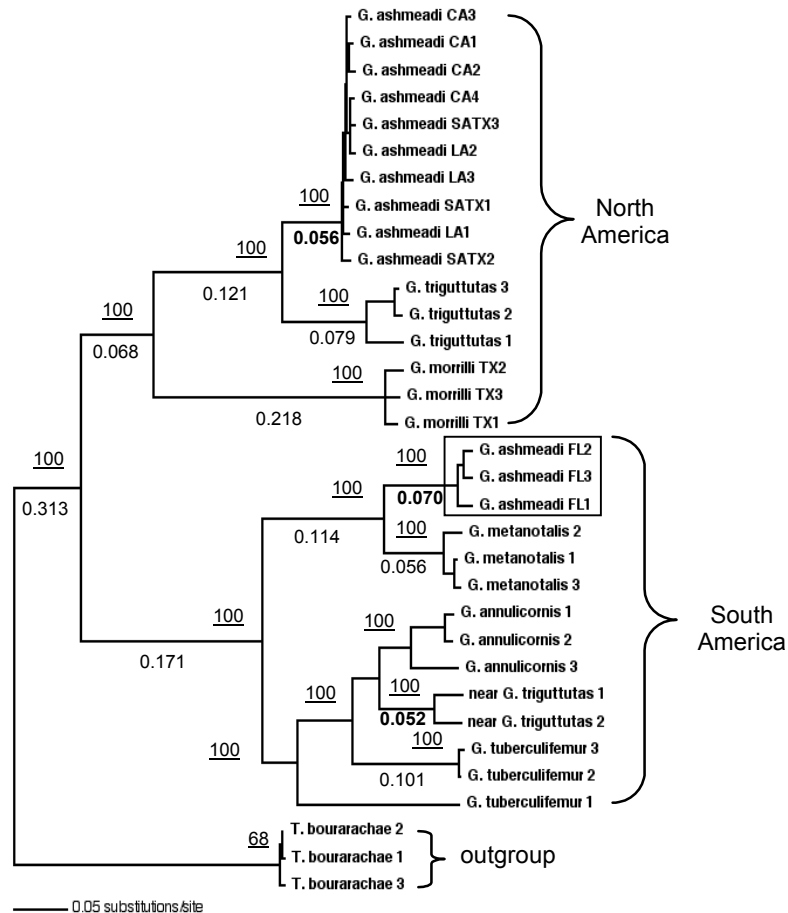

Figure 2. Phenograms of ITS2 rDNA sequence fragments from *Gonatocerus* egg parasitoid species, including candidate species from South America (Argentina). Analysis was performed with the alignment program ClustalX (Thompson *et al.* 1997) and the Neighbor-Joining trees were created with the phylogenetic program PAUP 4.0 (Swofford 2002). In the genetic distance trees *Trichogramma bourarachae* (1, AF043624; 2, AF043625; 3, AF043626) are included as an outgroup, displaying branch lengths (below branches) and bootstrap values (above branches underlined), as percentage of 1000 replications. To account for intra- and inter-specific variation, several randomly chosen individuals (2-4) were included.

REFERENCES

- de León JH, Jones WA. 2004. Genetic differentiation among geographic populations of *Gonatocerus ashmeadi* (Hymenoptera: Mymaridae), the predominant egg parasitoid of *Homalodisca coagulata* (Homoptera: Cicadellidae). *Journal of Insect Science* (in press).
- de León JH, Jones WA, Morgan DJW. 2004. Population genetic structure of *Homalodisca coagulata* (Homoptera: Cicadellidae), the vector of the bacterium *Xylella fastidiosa* causing Pierce's disease in grapevines. *Annals of the Entomological Society of America* 97: 809-818.
- Huber JT. 1998. The species groups of *Gonatocerus* Nees in North America with a revision of the *sulphuripes* and *ater* groups (Hymenoptera: Mymaridae). *Memoirs of the Entomological Society of Canada* 141: 1-109.
- Löhr BA, Varela M, Santos B. 1990. Exploration for natural enemies of the cassava mealybug, *Phenacoccus manihoti* (Homoptera: Pseudococcidae), in South America for the biological control of this introduced pest in Africa. *Bulletin of Entomological Research* 80: 417-425.
- Messing RH, Aliniaze MT. 1988. Hybridization and host suitability of two biotypes of *Trioxys pallidus* (Hymenoptera: Aphidiidae). *Annals of the Entomological Society of America* 81: 6-9.
- Narang SK, Tabachnick WJ, Faust RM. 1993. Complexities of population genetic structure and implications for biological control programs. In: Narang SK, Barlett AC, Faust RM, editors. *Applications of Genetics to Arthropods of Biological Control Significance*, 19-52. CRC Press Inc, Boca Raton, Florida.
- Porter CH, Collins FH. 1991. Species-diagnostic difference in a ribosomal DNA internal transcribed spacer from the sibling species *Anopheles freeborni* and *Anopheles hermsi* (Diptera: Culicidae). *American Journal of Tropical Medicine and Hygiene* 45, 271-279.
- Thompson JD, Gibson TJ, Plewniak F, Higgins DG. 1997. The ClustalX windows interface: flexible strategies for multiple sequence alignment aided by quality analysis tools. *Nucleic Acids Research* 24: 4876-4882.

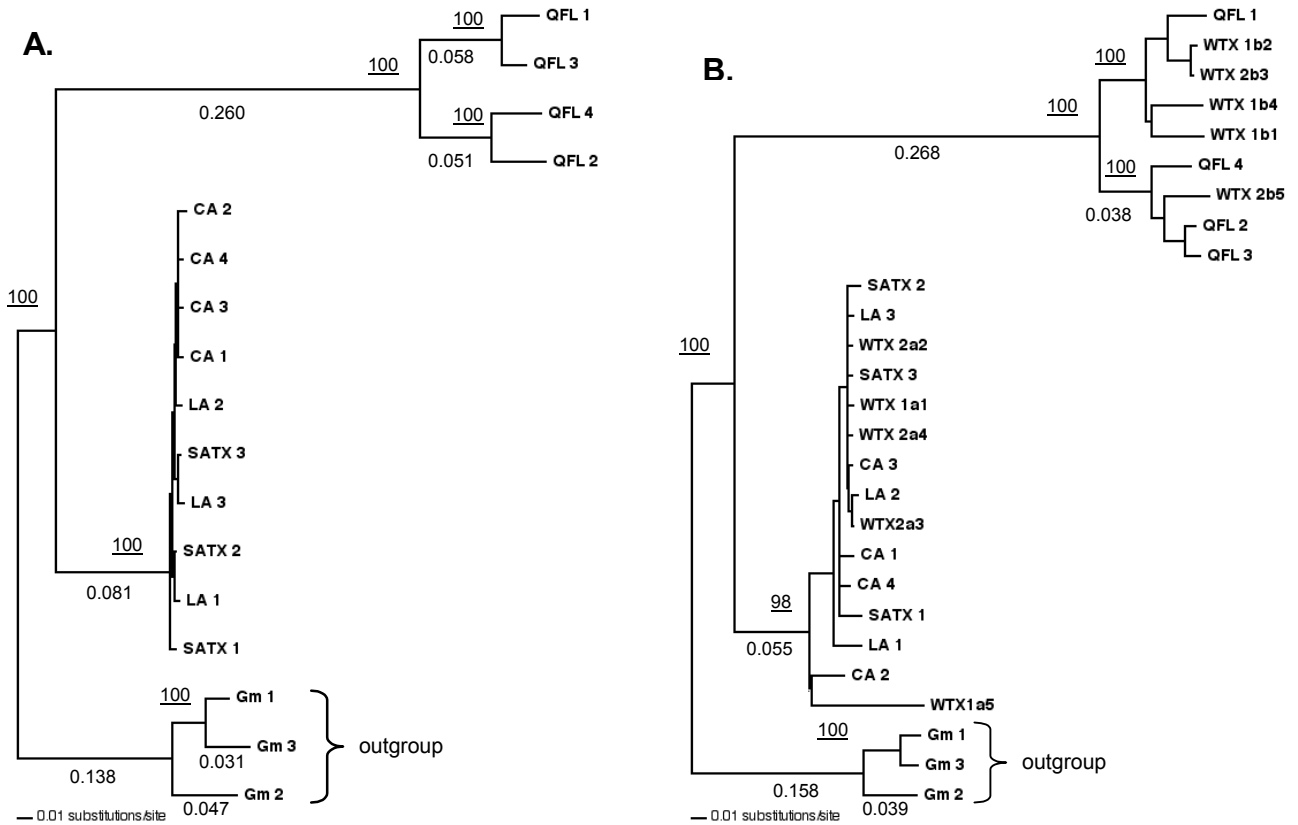

Figure 1. Phenograms of ITS2 rDNA sequence fragments from geographic populations of *G. ashmeadi*. Analyses were performed with the alignment program ClustalX (Thompson *et al.* 1997) and the Neighbor-Joining trees were created with the phylogenetic program PAUP 4.0 (Swofford 2002). In the genetic distance trees *G. morrilli* are included as an outgroup, displaying branch lengths (below branches) and bootstrap values (above branches), as percentage of 1000 replications. Trees are presented both without Weslaco, TX populations (**A**) and with Weslaco, TX populations (**B**). To account for intra- and inter-populational variation, several randomly chosen individuals (3-4) were included.

Table 2. Pairwise sequence distances (range) of ITS-2 rDNA fragments from *Gonatocerus* species showing percentage divergence. The alignment program ClustalW (Thomas *et al.* 1994) from DNASTar was utilized for this analysis. To account for intra- and inter-specific variation, several individuals (2-3) were included. Ga*, *G. ashmeadi* (California, San Antonio, TX, and Louisiana were pooled for a total of 10 individuals); Gt, *G. triguttatus* (TX); Gm, *G. morrilli* (TX); and candidate South American (Argentina) species: Gann, *G. annulicornis*; nGt, near *G. triguttatus*; Gtub, *G. tuberculifer*; Ga(FL), *G. ashmeadi* (Quincy, FL USA); Gmet, *G. metanotalis*; and Tb, *Trichogramma bourarachae* (outgroup).

<i>G. species</i>	Ga*	Gt	Gm	Gann	nGt	Gtub	Ga(FL)	Gmet	Tb
Ga*	0.10-0.90								
Gt	15.8-17.9	0.10-0.20							
Gm	35.0-38.9	41.7-45.5	1.80-1.80						
Gann	82.4-87.2	97.5-101	87.0-88.1	0.00-0.10					
nGt	80.0-83.5	94.8-97.3	82.7-84.2	3.40-3.60	0.10-0.10				
Gtub	78.0-82.0	90.8-92.0	81.4-84.1	11.5-12.1	11.6-11.8	0.10-0.50			
Ga(FL)	75.4-79.8	88.4-90.2	84.3-87.0	37.7-39.3	36.7-38.1	35.9-36.4	0.10-1.00		
Gmet	76.2-80.4	87.6-89.4	85.5-88.2	35.4-36.4	34.7-35.3	34.9-36.1	8.30-9.00	0.10-0.40	
Tb	84.8-92.5	87.2-91.5	88.4-90.4	66.1-67.6	69.0-70.3	68.5-70.5	77.3-79.6	74.2-76.2	0.20-0.90

and WTXb is very low (0.00-0.40%) and falls within the range of the intra-populational variation. In contrast, the %D between WTXb and the rest of the populations falls within the same range that the QFL population (65.9-69.8%) fell in. The phylogenetic analysis of all populations (Fig. 1B), including the two Weslaco populations (WTXa and WTXb) demonstrated that these two populations fell on separate clades, confirming the existence of sympatric strains in Weslaco. WTXb clustered with QFL and WTXa clustered with the rest of the *G. ashmeadi* populations. Again, the distance tree is supported by extremely high bootstrap support values (100%). The very high %D values indicate that the QFL and WTXb complex diverged some time ago. The earliest record of *G. ashmeadi* in California was from 1979 (Vickerman et al. 2004) and recently, we showed that a subset of glassy-winged sharpshooters in California had their origin in central Texas (de León et al. 2004). The present results lend support to the idea that *G. ashmeadi* may have its origins in central Texas (SATX) (including the very closely located Louisiana). So it is possible that *G. ashmeadi* was transported to California along with the Glassy-winged Sharpshooter from central Texas.

Phylogenetic Relationships Among *Gonatocerus* Species

Resolution of relationships requires information about variability not only at the level of populations within a species but also between species (Narang et al. 1993; Unruh and Woolley 1999); therefore, a molecular systematic approach was undertaken with various *Gonatocerus* species, including candidates from South America (Argentina). For the pairwise sequence distance analyses, the *G. ashmeadi* populations (LA, SATX, WTXa, and CA) that formed one clade in fig. 1 were pooled (Ga*, Table 2) and compared to the rest of the *Gonatocerus* species. The %D values among these populations were very low (0.10-0.90%), falling within the range of the intra-specific variation seen within each individual species. The %D of *G. trigtutatus* (Gt) and *G. morrilli* (Gm) vs Ga* is 15.8-17.9 and 35.0-38.9%, respectively. In contrast, the %D of *G. ashmeadi* from Florida [Ga(FL)] vs Ga* is 75.4-79.8%, these values fall within the %D range of all South American species (Table 2). This is demonstrated visually on the phenogram in Fig. 2 with very strong bootstrap values supporting the topology of the Neighbor-Joining distance tree. As seen from the phenogram, the North and South American *Gonatocerus* species are separated into their perspective clades. It is interesting to note that Ga(FL) is more closely related to *G. metanotalis* (Gmet) (8.30-9.00%), a South American species than it is to any North America species (Fig. 2). The *Gonatocerus* species more closely related to Ga* is Gt (15.8-17.9%). The present results showing extensive sequence divergence at the ITS2 rDNA fragment in a population of *G. ashmeadi* from Florida lends strong support to the fact that these individuals may actually be another species or rather *G. ashmeadi* exists in nature as a species-complex. Our results are in contrast with those of Vickerman et al. (2004). In our studies we performed a phylogenetic analyses of the ITS2 rDNA sequences. In addition, Vickerman et al. (2004) demonstrated that populations of *G. ashmeadi* from Florida vs other geographic regions were able to hybridize. We have not yet performed these types of studies, but it may be necessary to extend these crossing studies to the F2 generation to seen a negative effect or as demonstrated by Wu et al. (2004) a negative effect was not seen until backcrosses were performed. The findings of the present study are important to the Glassy-winged Sharpshooter/Pierce's Disease biological control program in California.

Table 1. Pairwise sequence distances (range) of ITS-2 rDNA fragments from geographic populations of *G. ashmeadi* showing percentage divergence. The alignment program ClustalW (Thomas et al. 1994) from DNASTar was utilized for this analysis. To account for intra- and inter-populational variation, several individuals (3-4) were included. QFL, Quincy, Florida; WTXb, Weslaco, TX; LA, Louisiana; SATX, San Antonio, TX; WTXa, Weslaco, TX; CA, California; Gm, *G. morrilli* (outgroup). Relate to figure 1B.

Pop	QFL	WTXb	LA	SATX	WTXa	CA	Gm
QFL	0.10-0.40						
WTXb	0.00-0.40	0.00-0.10					
LA	68.0-69.8	68.1-70.4	0.60-0.90				
SATX	68.2-69.8	67.9-70.8	0.30-0.80	0.20-0.90			
WTXa	67.1-69.5	66.6-70.1	0.20-0.70	0.20-0.90	0.10-0.90		
CA	65.9-67.6	66.0-67.9	0.80-1.00	0.60-1.10	0.30-1.00	0.20-0.80	
Gm	77.8-81.2	77.6-82.3	32.3-36.3	31.4-37.0	31.8-40.6	36.3-36.7	0.00-0.30

**EXTENSIVE SEQUENCE DIVERGENCE IN THE ITS2 RDNA FRAGMENT IN A POPULATION
OF *GONATOCERUS ASHMEADI* FROM FLORIDA: PHYLOGENETIC RELATIONSHIPS
OF *GONATOCERUS* SPECIES**

Project Leader:

Jesse H. de León
USDA, ARS
BIRU
Weslaco, TX 78596

Cooperators:

Walker A. Jones
USDA, ARS
BIRU
Weslaco, TX 78596

David J. W. Morgan
CDFA
Mount Rubidoux Field Station
Riverside, CA 92501

Russell F. Mizell, III
University of Florida
NREC-Monticello
Quincy, FL 32351

Reporting period: The results reported here are from work conducted from fiscal year 2003 to fiscal year 2004.

ABSTRACT

The aim of the present study was to resolve the genetic relationships of geographic populations of *Gonatocerus ashmeadi*, a primary egg parasitoid of the glassy-winged sharpshooter. A phylogenetic approach was implemented by sequencing the Internal Transcribed Spacer-2 (ITS2) region of several individuals per population. In addition, the phylogenetic relationships of several *Gonatocerus* species were also determined. Six geographic populations of *G. ashmeadi* were analyzed: Quincy, FL (QFL), two populations from Weslaco, TX (WTXa and WTXb), Louisiana (LA), San Antonio, TX (SATX), and California (CA). The percentage divergence (%D) of the ITS2 sequences, as measured by genetic distance, was small among LA, SATX, and CA (0.10-1.10%); whereas, the %D for QFL vs these populations was extremely high (65.9-69.8%). A Neighbor-Joining distance tree separated the QFL population into a separate clade supported by very high bootstrap values (100%). When the Weslaco populations were included in the analysis, they clustered into two distinctive clades, WTXb clustered with QFL and WTXa clustered with the rest of the populations; again very high bootstrap values (100%) supported the topology of the distance tree. These results indicate the presence of sympatric strains in Weslaco. The phylogenetic analysis of several *Gonatocerus* species clustered the respective species into North and South American clades. The %D of the QFL population fell within the range (75.4-87.2%) of the South American *Gonatocerus* species and clustered within the South American clade. The present molecular phylogenetics results provide strong evidence that *G. ashmeadi* from Florida may be a different species. In addition, the data is suggestive that the origin of *G. ashmeadi* in California is the Texas region, including the closely located Louisiana. The findings of the present study are important to the Glassy-winged Sharpshooter/Pierce's Disease biological control program in California.

INTRODUCTION

Gonatocerus ashmeadi (Girault) (Hymenoptera: Mymaridae) is a primary egg parasitoid of *Homalodisca coagulata* (Say) (Homoptera: Cicadellidae), the Glassy-winged Sharpshooter (Huber 1998). A biological control program is currently in progress in California against *H. coagulata* because this xylem feeding leafhopper is a serious economic pest that vectors a strain of *Xylella fastidiosa* (Wells), a bacterium that causes Pierce's Disease in grapevines. Accurate identification of natural enemies is critical to the success of classical biological control programs. Lack of proper identification procedures has affected the early stages of several projects (Messing and Aliniaze 1988; Löhr *et al.* 1990). The Internal Transcribed Spacer regions (ITS-1 and -2) have been used extensively to examine the taxonomic status of species and for diagnostic purposes, and success with this approach has been reviewed by Collins and Paskewitz (1996).

OBJECTIVES

1. Determine the phylogenetic relationships of geographic populations of *G. ashmeadi*.
2. Determine the phylogenetic relationships of several *Gonatocerus* species, including candidate species from South America (Argentina).

RESULTS AND CONCLUSIONS

Genetic Relatedness Among Geographic Populations Of G. ashmeadi

Levels of genetic divergence in the ITS2 rDNA fragment among populations were determined by calculating the pairwise estimates for genetic distance (Table 1). Recently, we determined by ISSR-PCR DNA fingerprinting that *G. ashmeadi* geographic populations were highly differentiated (de León and Jones 2004). The data demonstrated that the Quincy, FL (QFL) population had the highest gene diversity value. In addition, the data indicated that two Weslaco, TX populations collected at different times of the year were divergent or differentiated from each other and gave a first clue as to the presence of sympatric strains in Weslaco. As seen on Table 1, the sequence percentage divergence (%D) between the QFL population and the rest of the *G. ashmeadi* geographic populations (LA, SATX, WTXa, and CA) was extremely high, ranging from 65.9 to 69.8%. The %D between QFL and the outgroup population (*G. morrilli*) ranged from 77.8-81.2%, whereas LA, SATX, WTXa, and CA ranged from 31.4 to 37.0% compared to the outgroup. The %D among LA, SATX, WTXa, and CA populations was extremely low, 0.10 to 1.10%, indicating the very close genetic similarity among these geographic populations. This range is within the intra-population variation found within each of these populations. A phylogenetic analysis (Fig. 1A) demonstrated that the QFL and the LA, SATX, WTXa, and CA populations formed two distinct clades supported by extremely high bootstrap support values; in most cases they were at 100%. Our second goal was to confirm whether sympatric strains of *G. ashmeadi* indeed existed in Weslaco. Table 1 shows that the %D between QFL

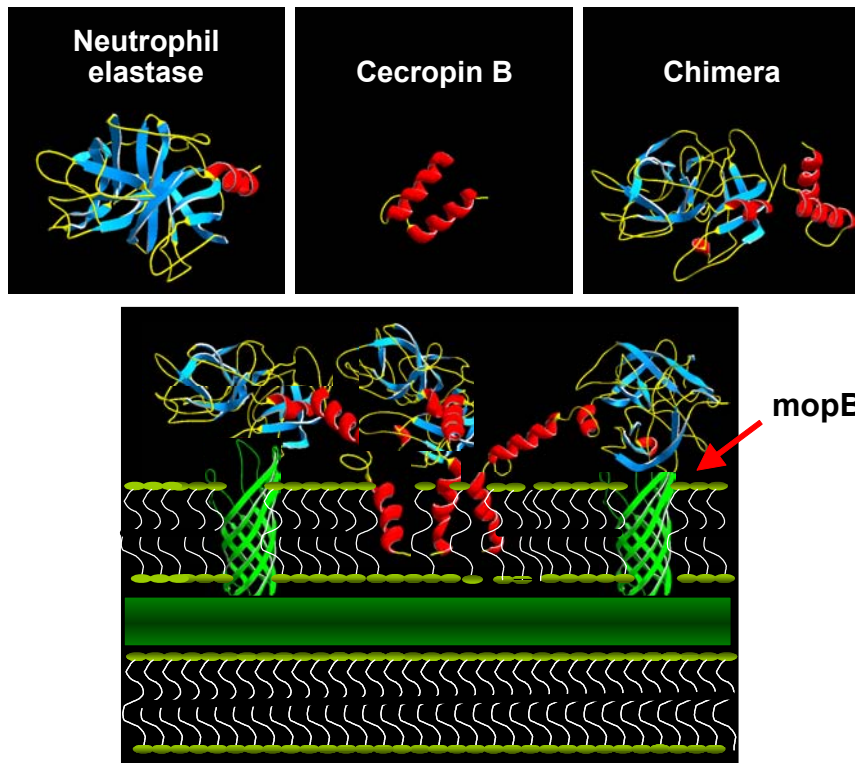

Figure 2. Design and mechanism of chimeric protein targeted to *X. fastidiosa*. The top panel shows the two domains of the chimera in separate planes: neutrophil elastase (1HNE from PDB) is on the left. A homology model of cecropin B is shown in the middle. The right plane shows the energy minimized model of the elastase-cecropin B chimera. The bottom panel is a schematic of the hypothetical mechanism of the chimeric protein. Elastase binds to and cleaves a specific loop on the *X. fastidiosa* outer membrane protein mopB. This action brings cecropin B in close contact with the membrane, where it associates with other cecropin molecules and disrupts the membrane by forming a pore, thereby disabling the bacterium.

REFERENCES

1. Cohn, J., Sessa, G., and Martin, G.B. (2001). Innate immunity in plants. *Curr. Opin. Immunol.* 13:55-62.
2. Magor, B.G. and Magor, K.E. (2001). Evolution of effectors and receptor of innate immunity. *Dev. Comp. Immunol.* 25:651-682.
3. Pieters, J. (2001). Evasion of host cell defense by pathogenic bacteria. *Curr. Opin. Immunol.* 13:37-44.
4. Baquero, F. and Blazquez, J. (1997). Evolution of antibiotic resistance. *Trends Ecol. Evol.* 12:482-487.
5. Bruening, G., Civerelo, E., Kirkpatrick, B., and Gilchrist, D. (2002). Virulence analysis of The Pierce's Disease Agent *X. fastidiosa*. PD research symposium Dec 15-18 2002, San Diego, CA.
6. Sinha, S., W. Watorek, et al. (1987). Primary structure of human neutrophil Elastase. *Proc. Natl. Acad. Sci. USA* 84: 2228-2232.
7. Elsbach, P., and Weiss, J. (1988). Phagocytic cells: oxygen-independent anti-microbial systems. *In Inflammation: basic principles and clinical correlates.* Gallin, J.L., Goldstein, I.M. and Snuderman, R. (Ed.). Raven Press, New York, USA, pp 445-470.
8. Wasiluk, K. R., K. M. Skubitz, et al. (1991). Comparison of granule proteins from human polymorphonuclear leukocytes which are bactericidal toward *Pseudomonas aeruginosa*. *Infection and Immunity* 59: 4193-4200.
9. Garcia, R., L. Gusmani, et al. (1998). Elastase is the only human neutrophil granule protein that alone is responsible for in vitro killing of *Borrelia burgdorferi*. *Infection and Immunity* 66(4): 1408-1412.
10. Lusitani, D., S. E. Malawista, et al. (2002). *Borrelia burgdorferi* are susceptible to killing by a variety of human polymorphonuclear leukocyte components. *The Journal of Infectious Diseases* 185: 797-804.
11. Miyasaki, K. T. and Bodeau, A.L. (1991). In vitro killing of *Actinobacillus actinomycetemcomitans* and *Capnocytophaga* spp. by human neutrophil cathepsin G and Elastase. *Infection and Immunity* 59: 3015-3020.

FUNDING AGENCIES

Funding for this project was provided by the CDFPA Pierce's Disease and Glassy-winged Sharpshooter Board.

OBJECTIVES

- Objective 1: a) Utilize literature data and computer modeling to identify an SRD that specifically targets mopB (Elastase)
b) Utilize literature data and computer modeling to identify a useful Cecropin (i.e., Cecropin B)
c) *In vitro* testing of anti-*Xylella* activity of the mopB-specific SRD (Elastase) and *Xylella*-specific Cecropin B and demonstration of synergistic killing effect due to the combined use of Elastase and Cecropin B.
- Objective 2: a) Design and construction of synthetic gene encoding Elastase-Linker-Cecropin B Chimeric protein
b) Expression Elastase-Linker-Cecropin B in insect and plant cells and testing activity *in vitro*.
- Objective 3: a) Expression in transgenic plants
b) Testing for anti-*Xylella* activity *in planta* and testing for graft transmissibility.

RESULTS AND CONCLUSION

Human Neutrophil Elastase (HNE) (6) was chosen as our first SRD. Neutrophils contain a variety of proteins that enable the cells to migrate toward and eliminate microbial pathogens (7). Until 1991, no specific antibacterial activity had been ascribed to HNE (8). However recent research has established that HNE is the only human neutrophil protein, which is capable of individually killing *Borrelia burgdorferi*, the causative agent of Lyme disease (9, 10). Furthermore, it is known that HNE can augment the cidal properties of other active proteins (11). Sequence-structure analysis of mopB revealed that it contained an specific cleavage site for HNE that is exposed on the surface. We have studied the efficacy of HNE in combination with the antibacterial peptide Cecropin B, that inserts preferentially into the lipid bilayer of gram-negative bacteria, in killing *Xf*. Measuring the number of colony forming units remaining after the bacterium was exposed to HNE, Cecropin B and the combination of both, we found that HNE greatly stimulates the lysis induced by Cecropin B. In addition, we found that Mop B was partially digested by HNE after incubating either purified Mop B or *Xf* cells with HNE for an hour. Based on these preliminary results, we have designed a chimeric protein of Cecropin B and HNE; in order to stabilize the Cecropin B peptide and enhance the overall affinity of the ligands for the bacterial surface. The covalent attachment of Cecropin B to HNE is proposed to increase the stability of the peptide by lowering the conformational entropy of its unfolded state and to increase the overall affinity for the bacterial surface by minimizing the degrees of motion at the binding site, thereby increasing binding between the ligands and the surface.

Our strategy began with the generation of a 3-D model of the chimera. The modeling was based on published protein data bank (PDB) structures of HNE and nuclear magnetic resonance structures of peptides homologous to Cecropin B. A short G-S-T-A peptide linker was inserted between the C-terminus of HNE and the N-terminus of Cecropin B to allow both functional domains to make contact with the bacterial surface simultaneously without steric interference. Energy minimization and molecular dynamics analysis using the AMBER 7.0 force field indicated that the chimera forms a stable structure. The HNE-GSTA-Cecropin B chimera gene was synthesized and is currently being cloned into a baculovirus vector for overexpression in insect cells. The chimera will be purified from insect cells and tested for its activity against *Xf in vitro*. The chimera will be also cloned into a plant vector for transformation of grape embryogenic callus growing in a CELLline 350 bioreactor where they will be analyzed for the production and anti-*Xf* activity of the secreted protein. We will choose the most promising embryogenic lines for plant regeneration. The plant expression vector will have necessary regulatory sequences to facilitate transcription and extracellular delivery of the protein product. Currently we are investigating grapevine embryogenic callus for the extracellular production of the pear polygalacturonase inhibiting protein (pPGIP). This protein has been found in the xylem exudate of transgenic grapes expressing the pPGIP gene and will be used to modify delivery of the chimeric protein to grapevine xylem tissues.

```
IVGRRARPHAWPFMVSLQLRGGHFCGATLIAPNFVMSAAHCVANVNVRAVRVVLGAHNLSRREPTR
QVFAVQRIFEDGYDPVNLNDIVILQLNGSATINANVQVAQLPAQGRRLGNGVQCLAMGWLLGRNRG
IASVLQELNVTVTSLCRRSNVCTLVGRGRQAGVCFGDSGSPLVCNGLIHGIAFVRGGCASGLYPDAFAP
VAQFVNWIDSIIQGSTAKWKVFKKIEKMGRNIRNGIVKAGPAIAVLGEAKAL
```

Figure 1. HNE-cecropin B chimeric amino acid sequence. HNE is attached to cecropin B (shown in bold) by the GSTA linker, which is underlined.

DESIGN OF CHIMERIC ANTI-MICROBIAL PROTEINS FOR RAPID CLEARANCE OF *XYLELLA*

Project Leaders:

Abhaya M. Dandekar
Dept. of Plant Science
University of California
Davis, CA 95616

Goutam Gupta
B-1, MS M888, LANL
Los Alamos, NM 87545

Elizabeth Hong-Geller
B-1, MS M888, LANL
Los Alamos, NM 87545

Karen McDonald
Chem. Engr. and Material Sci.
University of California
Davis, CA 95616

Collaborators:

George Bruening
Dept. of Plant Pathology
University of California
Davis, CA 95616

Edwin L. Civerolo
SJVASC, MS
Parlier, CA 93468

Patrick R. Shiflett
M888, B Division, LANL Los
Alamos, NM 87545

Pat J. Unkefer
B-3, MS E529, LANL
Los Alamos, NM 87545

Cliff J. Unkefer
B-3, MS G758, LANL
Los Alamos, NM 87545

Reporting Period: The results reported here are from work conducted from July 2004 to October 2004.

ABSTRACT

Xylella fastidiosa (*Xf*), is a gram-negative xylem-limited bacterium and causative agent of Pierce's disease (PD) in California grapevines. During very early stages of *Xf* infection, specific carbohydrates/lipids/proteins on the outer membrane of *Xf* interact with plant cells and are important for virulence (3). Design of a protein inhibitor that interrupts this step of the plant-*Xf* interaction will be useful in anti-microbial therapy and controlling PD. Traditionally, antibiotics are prescribed as a preferred therapy; however, a pathogen often develops antibiotic resistance and escapes their anti-microbial action (4). In this UC/LANL project, we propose a novel protein-based therapy that circumvents the shortcomings of an antibiotic. We have designed a chimeric anti-microbial protein with two functional domains. One domain (called the surface recognition domain or SRD) will specifically target the bacterium outer-membrane whereas the other will lyse the membrane and kill *Xf*. In this chimera, Elastase is the SRD that recognizes mopB, the newly discovered *Xf* outer membrane protein (5). The second domain is Cecropin B, a lytic peptide that targets and lyses gram-negative bacteria. We have successfully tested each of these components individually and demonstrated that they each (Elastase and Cecropin B) display activity against *Xf*, which is increased when both proteins are combined. We have tested Elastase against purified mopB and intact *Xf* cells and found that mopB is degraded in both cases, suggesting that it is potentially a target for Elastase. The HNE-GSTA-Cecropin B chimera gene has been synthesized and is currently being cloned into vectors for overexpression in insect and grapevine cells in order to test its activity against *Xf in vitro*. We have also initiated transgenic grapevine cultures expressing a pear polygalacturonase inhibiting protein that is secreted into the medium using a CELLline 350 bioreactor. In the future, we plan to use this system to test secretion and anti-*Xf* of the chimeric protein.

INTRODUCTION

Globally, one-fifth of potential crop yields are lost due to plant diseases primarily of bacterial origin. *Xylella fastidiosa* (*Xf*) is a devastating bacterial pathogen that causes PD in grapevines, citrus variegated chlorosis (CVC) in citrus, and leaf scorch disease in numerous other agriculturally significant plants including almonds in California (<http://danr.ucop.edu/news/speeches>). Since the glassy-winged sharpshooter (an insect vector) efficiently transmits PD, a great deal of effort has been focused on using insecticides to localize and eliminate the spread of this disease. However, the availability of the whole genome sequences of PD and CVC strains of *Xf* offer new avenues to directly target and inactivate the pathogen. In this project, we propose a structure-based approach to develop chimeric anti-microbial proteins for rapid destruction of *Xf*. The strategy is based upon the fundamental principle of innate immunity that plants recognize and clear pathogens in rapid manner (1-2). Pathogen clearance by innate immunity occurs in three sequential steps: pathogen recognition, activation of anti-microbial processes, and finally pathogen destruction by anti-microbial processes. Different sets of plant factors are involved in different steps of innate immunity. Our strategy of combining a pathogen recognition element and a pathogen killing element in the chimeric molecule is a novel concept and has several short and long term impacts.

Efforts to develop an artificial diet capable of supporting larval and pupal development will initially focus on testing established diets formulated for the *in vitro* rearing of other egg parasitoids, e.g., those used for rearing lepidopteran egg parasitoids including several *Trichogramma* spp. (Hoffman et al., 1975; Li-Ying 1992; Consoli and Parra, 1997; Xie et al., 1997; Grenier et al., 1998; Qin, Beijing Univ. pers. comm.), *Telenomus heliothidis* (Strand et al., 1988), and *Ooencyrtus* spp. (Masutti et al., 1994; Lee and Lee, 1994); a coleopteran egg parasitoid, *Edovum puttleri* (Hu et al., 1999; Hu et al., 2001), and a pentatomid egg parasitoid, *Trissolcus basalus* (Volkoff et al., 1992). For studies on the development of an artificial ovipositional substrate, membranes that will be derived from a variety of sources will be tested, such as: oxygen-permeable films used for mass rearing *Trichogramma* spp. (Qin, Beijing University, pers. comm.), parafilm (Wittmeyer et al., 2001; Cooperband and Vinson, 2001), and polycarbonate, polyvinylchloride, polyethylene, and/or polypropylene membranes (Masutti et al., 1994; Morrison et al., 1983; Consoli and Parra 1999).

OBJECTIVES

1. Formulate an artificial diet capable of supporting the development and reproduction of *Gonatocerus* spp. parasitoids of the eggs of glassy-winged sharpshooter, *Homalodisca coagulata*.
2. Screen, modify, and evaluate existing materials for their suitability as ovipositional substrates for these egg parasitoids.
3. Develop and optimize an *in vitro* rearing unit, consisting of an artificial diet and ovipositional substrate, that can be utilized for *Gonatocerus* spp. oviposition, parasitoid development, and release.

RESULTS AND CONCLUSIONS

This project has just been funded. Preparation of quarantine facilities is complete and the identification of insect cultures to be used in our studies is underway. The process to hire an additional researcher has been initiated. Preliminary experiments have been conducted in collaboration with Leopold at ARS in Fargo that indicate cold-storage processes should offer suitable method(s) to preserve the natural host of the parasitoid for these studies.

REFERENCES

- Consoli FL, Parra JRP, 1997. *Biological Control* 8: 172-176.
- Cooperband MF, Vinson SB, 2001. *Biol. Control* 17(1): 23-28.
- Grenier S, Han SC, Chapelle L, Liu WH, Guillaud J, 1998. *Biocontrol Science & Technology*. 8(4): 589-596.
- Hoffman JD, Ignoffo CM, Dickerson WA, 1975. *Ann. Entomol. Soc. Am.* 68: 335-336.
- Hoddle M, 2003a. In: *Proc. Pierce's Dis. Res. Symp. San Diego, CA. CDFA.*
- Hoddle M, 2003b. In: *Proc. Pierce's Dis. Res. Symp. San Diego, CA. CDFA.*
- Hu JS, Gelman DB, Bell RA, 2001. *BioControl* 46: 43-60.
- Hu JS, Gelman DB, Bell RA, Lynn DE, 1999. *Arch. Insect Biochem. Physiol.* 40: 173-182.
- Jones WA, 2002. In: *Proc. Pierce's Dis. Res. Symp. San Diego, CA. CDFA.*
- Lauziere I, Ciomperlik M, Wendell L, 2002. In: *Proc. Pierce's Dis. Res. Symp. San Diego, CA. CDFA.*
- Lee HP, and Lee KS, 1994. *Korean J. of Entomol.* 24: 311-316.
- Leopold RA, 2003. In: *Proc. Pierce's Dis. Res. Symp. San Diego, CA. CDFA.*
- Li-Ying L, 1992. *Korean J. Applied Entomol.* 31: 241-246.
- Masutti L, Battisti A, Milani N, Zanata M, Zanazzo G, 1994. *Entomophaga* 38: 327-333.
- Morrison RK, Nettles WC, Jr., Ball D, Vinson SB. 1983. *Southwestern Entomol.* 8: 248-251.
- Phillips PA, Wilen CA, Varela LG, 2004. URL: www.axp.ipm.ucdavis.edu/PMG/PESTNOTES/pn7492.html
- Phillips PA, 2000. *KAC Plant Protect Quarterly* 10: 6-7.
- Strand MR, Vinson SB, Nettles WC, Jr., Xie ZN, 1988. *Entomologia Experimentalis et Applicata* 46: 71-78.
- Volkoff N, Vinson SB, Wu ZX, Nettles WC Jr., 1992. *Entomophaga* 37: 141-148.
- Wittmeyer JL, Coudron TA, Adams TS, 2001. *Invertebrate Reproduction & Development* 39: 9-20.
- Wittmeyer JL, Coudron TA, 2001. *J. Econ. Entomol.* 94: 1344-1352.
- Xie ZN, Wu ZX, Nettles WC Jr., Saldana G, Nordlund DA, 1997. *Biological Control* 8: 107-110.

FUNDING AGENCIES

Funding for this project was provided by the CDFA Pierce's Disease and Glassy-winged Sharpshooter Board.

**DEVELOPMENT OF AN ARTIFICIAL DIET AND EVALUATION OF ARTIFICIAL OVIPOSITIONAL
SUBSTRATES FOR THE *IN VITRO* REARING OF *GONATOCERUS* SPP. PARASITOIDS
OF THE EGGS OF THE GLASSY-WINGED SHARPSHOOTER**

Project Leader:

Thomas A. Coudron
USDA, ARS, BCIRL
Columbia, MO 65203

Researcher:

Cynthia L. Goodman
USDA, ARS, BCIRL
Columbia, MO 65203

Collaborators:

Walker A. Jones
USDA, ARS, KDLG Subtropical Agric. Res. Center
Beneficial Insects Research Unit
Weslaco, TX 78596

Roger Leopold
USDA, ARS, Red River Valley Agric. Res. Center
Insect Genetics and Biochemistry Research Unit
Fargo, ND 58105

Reporting Period: Funding for the study was initiated in October, 2004 and the project is in the start-up phase at the time of this reporting.

ABSTRACT

The intent of this project is to develop an *in vitro* rearing system for one or more of the three mymarid species of *Gonatocerus* currently being reared and released in California to control GWSS. A complete *in vitro* rearing system will include both a growth-enhancing artificial diet for larval and pupal development as well as a suitable oviposition substrate, or “artificial egg”. Initial studies will formulate artificial diets based on those developed previously for hymenopteran parasitoids, with an emphasis being placed on diets for other egg parasitoids. To accomplish this, *Gonatocerus spp.* eggs and/or larvae will be dissected from host eggs and placed in cell culture plates containing selected diets. Comparisons will be made between the development of parasitoids on these artificial diets, and those developing on the natural host. Developmental parameters measured will include extent of development, developmental time per stage, and weight. Once a promising diet is formulated, the reproductive rate and reproductive fitness of adults reared from these diets will be compared by using ovarian scoring and by assessing differences in fecundity and egg viability from crosses of diet-reared and host-reared adult wasps (Wittmeyer et al., 2001; Wittmeyer and Coudron, 2001). Refinement of the diet will be performed by modifying the diet based on its ability to meet the nutritional, phagostimulatory, and endocrine requirements of the parasitoid, and may include the additional of undefined components such as insect or cell-culture derived components. The suitability of artificial eggs, composed of different combinations of membranes and cupule sizes, will be evaluated statistically using pairwise comparisons of the proportion of “artificial eggs” and natural host eggs successfully parasitized by the same number of female *Gonatocerus* parasitoids (SAS, 2002).

INTRODUCTION

Surveys of potential biological control agents in Texas (where GWSS is endemic and under natural control) and California revealed that *Gonatocerus spp.* parasitoids are the predominant natural enemy of GWSS in the field, parasitizing between 75-90% of GWSS egg masses (Phillips, 2000; Jones, 2002; Hoddle 2003a). In California, over 90% of the eggs laid by the second generation of GWSS in late summer and early fall are parasitized by *Gonatocerus spp.*, however, only 10 – 50% of the eggs laid by the first generation in the early spring are parasitized (Phillips et al., 2004; Hoddle 2003b). This suggests that survival of overwintering adult parasitoids is low, or that the current cohort of species of *Gonatocerus* are not effective in parasitizing GWSS eggs early in the season (Hoddle, 2003b; Jones, pers. comm.). However, augmentation of *Gonatocerus spp.* populations in early spring may be able to significantly reduce the population of GWSS that vector the disease later in the season and could be used to reduce pesticide use thereby aiding in the development of a classical biological control program. The current list of species being considered for biocontrol of GWSS in CA include the solitary egg parasitoids *Gonatocerus ashmeadi* (which accounts for 80-95% observed GWSS egg parasitization in California) and *G. triguttatus* (the primary GWSS egg parasitoid in Texas), as well as the gregarious egg parasitoid *G. fasciatus* (which may have a greater host finding efficiency than the other two) (Hoddle 2003a).

The implementation of current classical and augmentative biological control programs against GWSS has been complicated by a number of factors. Currently, no artificial diet exists for GWSS, and high costs are associated with rearing the sharpshooters in sufficient numbers to provide the necessary quantity of host eggs (Lauziere et al., 2002; Jones, pers. comm.). Long-term stockpiling of host eggs is not feasible at this time because host acceptance declines after refrigeration for 20 days at 13°C, and parasitized eggs only remain viable for 7 days at 2°C (Leopold, 2003). Consequently, augmentation of *Gonatocerus spp.* in many areas of California relies on the labor-intensive process of rearing the parasitoid on host eggs collected from the field (Jones, pers. comm.). Thus, the development of an artificial diet and ovipositional substrate as part of an *in vitro* mass rearing system for *Gonatocerus spp.* has a number of potential advantages over current rearing techniques. Additionally, *in vitro* rearing would also be more easily automated, reducing labor costs (Li-Ying, 1992; Qin, Beijing Univ., pers. comm.) and would provide an easier means for studying the reproductive and nutritional physiology of *Gonatocerus spp.*

REFERENCES

- Beard, C.B., Mason, P.W., Aksoy, S., Tesh, R.B., Richards, F.F. 1992. Transformation of an insect symbiont and expression of a foreign gene in the Chagas disease vector *Rhodnius prolixus*. *Am. J. Trop. Med. Hyg.* 46:195-200
- Beard, C.B., Dotson, E.M., Pennington, P.M., Eichler, S., Cordon-Rosales, C., and Durvasula, R.V. 2001. Bacterial symbiosis and paratransgenic control of vector-borne Chagas disease. *Int. J. Parasitol.* 31:621-627
- Bextine, B., Lauzon, C., Potter, S., Lampe, D and Miller, T. 2004. Delivery of a genetically marked *Alcaligenes* sp. to the glassy-winged sharpshooter for use in a paratransgenic control strategy. *Curr. Microbiol.* 48:327-331
- Blonde, S.E. and Lohner, K. 2000. Combinatorial libraries: a tool to design antimicrobial and antifungal peptide analogues having lytic specificities for structure-activity relationship studies. *Biopolymers* 55:74-87
- Cammue, B.P.A., De Bolle, M.F.C., Terras, F.R.G., Proost, P., Van Damme, J., Rees, S.B., Vanderleyden, J., Broekaert, W.F. 1992. Isolation and characterization of a novel class of plant antimicrobial peptides from *Mirabilis jalapa* L. seeds. *J. Biolog. Chemistry* 267:2228-2233
- Casteells, P., Ampe, C., Jacobs, T. and Tempst, P. 1993. Functional and chemical characterization of Hymenoptaecin, an antimicrobial polypeptide that is infection-inducible in the Honeybee (*Apis mellifera*). *J. Biolog. Chemistry* 268: 7044-7054
- DeGray, G., Rajasekaran, K., Smith, F., Sanford, J. and Daniell, H. 2001. Expression of an antimicrobial peptide via the chloroplast genome to control phytopathogenic bacteria and fungi. *Plant Physiology* 227:852-862
- Durvasula, R.V., Gumbs, A., Panackal, A., Kruglov, O., Asoy, S., Merrifield, R.D., et al. 1997. Prevention of insect-borne disease: an approach using transgenic symbiotic bacteria. *Proc. Natl. Acad. Sci. USA* 94:3274-3278
- Jing, W. et al. 2003. The structure of the antimicrobial peptide Ac-RRWWRF-NH₂ bound to micelles and its interactions with phospholipid bilayers. *J. Pept. Research* 61:219-229.
- Kuzina, L.V., Miller, E.D., Ge, B and Miller, T.A. 2002. Transformation of *Enterobacter gergoviae* isolated from pink bollworm (Lepidoptera: Gelechiidae) gut with *Bacillus thuringiensis* toxin. *Curr. Microbiol.* 44:1-4
- Maloy, W.L. and Kari, U.P. 1995. Structure-activity studies on magainins and other host defense peptides. *Biopolymers* 37: 105-122
- Naylor, W.G., Gu, X.H., Casley, D.J. 1989. Sarafotoxin S6c is a relatively weak displacer of specifically bound. *Biochem. Biophys. Res. Commun.* 161:89-94
- Schroder, J.M. 1999. Epithelial peptide antibiotics. *Biochem. Pharmacology* 57:121-134
- Selsted, M.E., Novotny, M.J., Morris, W.L., Tang, Y-Q, Smith, W., and Cullor, J.S. 1992. Indolicidin, a novel bactericidal tridecapeptide amide from neutrophils. *J. Biol. Chem.* 267: 4292-4295
- Silphaduang, U and Noga, E.J. 2001. Peptide antibiotics in mast cells of fish. *Nature.* 414:268-269

FUNDING AGENCIES

Funding for this project was provided by the USDA Animal and Plant Health Inspection Service and the University of California Agricultural Experiment Station.

RESULTS

During the reporting period, we have screened an additional 90 antimicrobial peptides derived from a combinatorial library for activity on 11 *X. fastidiosa* and 3 *Alcaligenes* strains. *Axd* was isolated from the mouthpart of wild captured GWSS by Carol Lauzon. We found that 44 AMPs showed potent antimicrobial toxicity against all strains studied. Six AMPs were found with activity toward *X. fastidiosa* and non-toxic to *Alcaligenes*. These 6 peptides (along with 4 these screened last year) were more extensively examined for effective inhibitory concentration to *Xylella* and toxicity to *Alcaligenes* and *E. coli* as a target organism (Table 1). Blake Bextine studied the ability of GWSS to transmit *X. fastidiosa* to naive grapevine seedlings by oral delivery one of several antimicrobial peptide - indolicidin at 2 concentration: 100 µg/ml and 500 µg/ml. *X. fastidiosa* transmission rates were reduced from 50% in the control group, to 35% with the 100 µg/ml concentration and 7% with the 500 µg/ml concentration when GWSS were exposed to indolicidin prior to inoculation access. Therefore, indolicidin was chosen to be the first candidate for the development of gene-cassette. Artificial gene(s) to code indolicidin were designed and constructed for expression in *E. coli*. cDNA-encoding this peptide was amplified by PCR with incorporation of a *SalI* restriction site and/or *BamHI* and *EcoRI* restriction sites. We are using the Glutathione s-transferase gene fusion system (GST) (Pharmacia Biotech, Inc) and *trc* expression system (Invitrogen Co.) to express individual peptides. The GST gene fusion system is an integrated system for the expression, purification and detection of fusion proteins produced in *E. coli*. A pTrcHisTOPO expression kit provides a highly efficient, rapid cloning strategy for direct insertion of *Taq* polymerase-amplified PCR product into a plasmid vector for expression in *E. coli*. No ligase, post-PCR procedures, or PCR primers containing specific sequences were required. We transformed competent cells of *E. coli* DH5λ and TOPO by pGEX and pTrcHisTOPO vectors containing indolicidin gene. Several transformants were selected using LB medium containing ampicillin at 50 µg/ml (Sigma) and currently are being examined for production of indolicidin with and without IPTG.

Table 1. Toxicity of antimicrobial peptides to *X. fastidiosa*, *Alcaligenes*, and *E. coli* strains

Peptide	Range of MICs (µg/ml) to <i>X. fastidiosa</i> ^a	<i>Alcaligenes sp.</i> ^b	<i>E. coli</i> ^c	Source
1. Indolicidin	16-64	-	-	APS ^d
2. PA2	32-128	-	-	NCSU ^e
3. PA6	32-64	-	-	NCSU
4. PA7	32-64	-	-	NCSU
5. DCR1	16-32	-	-	TPIMS ^f
6. DCR2	8-16	-	-	TPIMS
7. DCR3	32-64	-	-	TPIMS
8. DCR4	16-32	-	-	TPIMS
9. DCR5	16-32	-	-	TPIMS
10.DCR6	8-16	-	-	TPIMS

^a – MICs of the antimicrobial peptides to eleven *X. fastidiosa* strains studied

^b – Activity of AMPs to *Alcaligenes xylosoxidans denitrificans* 134, 135, and 136 is negative

^c – Activity of AMPs to *E. coli* DH5λ and TOPO is negative

^d – American Peptide Company, Sunnyvale, CA

^e – North Carolina State University, Raleigh, NC

^f – Torrey Pines Institute for Molecular Studies, San Diego, CA

CONCLUSIONS

The 10 antimicrobial peptides were found with toxicity to 11 *X. fastidiosa* strains isolated from grape, oleander and almond, but not against the glassy-winged sharpshooter gut bacterium *Alcaligenes xylosoxidans denitrificans*. We consider these AMPs as a candidates for use as reagents in delivery vehicle for paratransgenesis: Indolicidin, a 13-residue peptide-amide, isolated from the cytoplasmic granules of bovine neutrophils (Selsted 1992); 3 pescidins, isolated from the mast cells of aquacultured fish (Silphaduang and Noga 2001); and 6 peptides derived from a combinatorial peptide library (Blonde and Lohner 2000) (Table 1). *Alcaligenes* will be engineered to produce a peptide(s) toxic substance that would inhibit *X. fastidiosa* and reduce disease transmission. To develop a transformation system to express peptide(s) in *E. coli* first, we are using the Glutathione s-transferase gene fusion and *trc* expression systems. We got several ampicillin resistant transformants which are being studied for production of indolicidin. Artificial genes of other peptides are being designed for expression and secretion by *E. coli* and *Alcaligenes* as well.

PARATRANSGENESIS TO CONTROL PIERCE'S DISEASE: TOXIC PEPTIDES AGAINST XYLELLA

Project Leader:

Donald A. Cooksey
Dept. of Plant Pathology
University of California
Riverside, CA 92521

Researcher:

Ludmila Kuzina
Dept. Plant of Pathology
University of California
Riverside, CA 92521

Project Director:

Thomas Miller
Dept. of Entomology
University of California
Riverside, CA 92521

Collaborators:

David Lampe
Biology Dept.
Duquesne University
Pittsburgh, PA 19219

Carol Lauzon
Dept. of Biological Science
California State University
Hayward, CA 94542

Blake Bextine
Dept. of Entomology
University of California
Riverside, CA 92521

Reporting Period: The results reported here are from work conducted from January 2004 to October 2004.

ABSTRACT

The use of symbiotic bacteria in insects to disrupt pathogen transmission is a new approach to disease control. *Alcaligenes xylooxidans denitrificans* bacterium was isolated from the mouthparts of wild glassy-winged sharpshooter and was chosen to be the first candidate for delivery products that inhibit *X. fastidiosa*. To find an appropriate agent for control of Pierce's disease, 90 antimicrobial peptides (AMPs) derived from a combinatorial peptide library (in addition to 59 screened previously from different sources) were tested for activity on 11 *X. fastidiosa* and 3 *Alcaligenes* strains. Forty four peptides showed potent antimicrobial activity against all strains studied. Six antimicrobial peptides (in addition to 4 found last year) were selected with toxicity to *X. fastidiosa* but not against *Alcaligenes* as a candidates for engineering of the sharpshooter's symbiont. More detailed studies of minimum inhibitory concentrations of these peptides were conducted. The Glutathione s-transferase gene fusion and *trc* expression systems are being developed to express individual AMPs *in vitro*.

INTRODUCTION

Xylella fastidiosa causes of Pierce's disease (PD), an important disease of grapevines in the United States. Because of the mobility and vector capacity of glassy-winged sharpshooter (GWSS), PD has become a great concern to grape production in California. One promising method for long-term *X. fastidiosa* control is limiting pathogen spread by rendering GWSS vector-incompetent. Paratransgenesis (Beard et al. 2001), which is the genetic alteration of bacteria carried by insect is currently being developed to deliver pathogen toxic substances that would inhibit *X. fastidiosa* and reduce disease transmission.

Traditional antibiotics are natural or chemically synthesized small molecules that can selectively kill or stop growth of bacteria. A second type of antibiotics called antimicrobial peptides (AMPs) are produced by organisms including bacteria, plants, insects, birds, amphibians, and mammals (Cammue et al. 1992, Casteells et al. 1993, Nayler et al. 1989, Schroder 1999). These compounds interact directly with target bacterial membranes, but can do so with a receptor-like specificity, and can act via both membrane ion pore formation and by preventing cell wall formation (Maloy and Kari 1995). Because AMPs are "gene-based", they can be produced directly at the location where they are needed and their synthesis can potentially be regulated by using appropriate gene promoters. For example, the antimicrobial peptide MSI-99, an analog of Magainin 2, was expressed via the chloroplast genome to provide inhibition of growth against *Pseudomonas syringae* pv *tabaci*, a major plant pathogen (DeGray 2001). A combinatorial libraries represent a vast new source of molecular diversity for the identification of potential lead antimicrobial and antifungal compounds (Blonde and Lohner 2000, Jing et al. 2003). A combinatorial peptides are significantly shorter than other AMPs isolated from various biological sources. An amphipathic structure may allow this peptide to penetrate deeper into the interfacial region of membranes, leading to local membrane destabilization (Jing et al. 2003).

Use of symbiotic bacteria to deliver gene-based product is a new strategy of disease control. We demonstrated previously the expression of *Bacillus thuringiensis* toxin Cyt1A in the symbiotic bacterium *Enterobacter gergoviae* isolated from the gut of the pink bollworm (Kuzina et al. 2002). Bextine et al. (2004) used the expression of a red fluorescent protein (dsRed) by *Alcaligenes (Axd)* to study the colonization of the cibarial region of the GWSS. Genetically transformed symbiotic bacteria have been used to control the pathogen that caused Chagas disease (Beard et al. 1992, Beard et al. 2001, Durvasula et al. 1997).

OBJECTIVES

The overall goal of this project is to genetically transform symbiotic bacterium of the glassy-winged sharpshooter to produce toxic substances that would inhibit or kill *X. fastidiosa* and reduce disease transmission.

1. Identify toxic peptides effective against *X. fastidiosa* but non-toxic to *Alcaligenes*, selected symbiotic bacterium.
2. Design and construct genes encoding indolicidin and other peptides.
3. Develop a transformation system for expression of indolicidin .
4. Construct a transport cassette for secretion of indolicidin into *Alcaligenes*.



Figure 1. Oleander ‘White’ after 1 year of inoculation with *X. fastidiosa* strain Texas.



Figure 2. Oleander ‘White’ after 1 year of co-inoculation with *X. fastidiosa* strain Texas and GX123.



Figure 3. Oleander ‘White’ after 1 year of inoculation with GX123.

Sequential Inoculation of the Xylella Gum-degrader Endophyte and X. fastidiosa in Oleander Plants

To examine the effect of different strategies to introduce the *Xylella* gum-degrader endophyte to control *Xf* in plants, GX123 was inoculated in oleander plants (cultivar white) prior to *Xf*. Sequential inoculation of *Xf* was done 20 days after GX123 was inoculated in the same point when the titers of GX123 were already around 10^4 - 10^5 cfu/g of plant tissue. This experiment is still ongoing and symptoms have not developed yet, consequently the effect on disease expression is still unknown.

CONCLUSIONS

The *Xylella* gum-degrader endophyte *Acinetobacter johnsonii* GX123 colonized plants and delayed symptoms of infected oleander plants in preliminary experiments. It is a potential candidate as a biocontrol agent for *Xylella fastidiosa*, and therefore a promising tool to fight Pierce’s disease.

REFERENCES

- Becker, A., Katzen, F., Pühler, A., Ielpi, L. 1998. Xanthan gum biosynthesis and application: a biochemical/genetic perspective. *Appl. Microbiol. Biotechnol.* 50:145-152.
- Bhattacharyya, A., et al. 2002. Whole-genome comparative analysis of three phytopathogenic *Xylella fastidiosa* strains. *Proc. Natl. Acad. Sci. USA* 99:12403-12408.
- Katzen, F., Ferreira, D. U., Oddo, C. G., Ielmini, M. V., Becker, A., Pühler, A., Ielpi, L. 1998. *Xanthomonas campestris* pv. *campestris* gum mutants: effects on xanthan biosynthesis and plant virulence. *J. Bacteriol.* 180:1607-1617.
- Keen, N. T., Dumenyo, C. K., Yang, C.-H., Cooksey, D. A. 2000. From rags to riches: insights from the first genomic sequence of a plant pathogenic bacterium. *Genome Biology.* 1:1019.1-1019.3.
- Purcell, A. H., Saunders, S. R., Henderson, M., Grebus, M. E., Henry, M. J. 1999. Causal role of *Xylella fastidiosa* in oleander leaf scorch disease. *Phytopathol.* 89:53-58.
- Ruijsenaars, H. J., Hartmans, S., Verdoes, J. C. 2000. A novel gene encoding xanthan lyase of *Paenibacillus alginolyticus* strain XL-1. *Appl. Environ. Microbiol.* 66:3945-3950.
- Simpson, A. J. G., Reinach, F. C., Arruda, P., Abreu, F. A., et al. 2000. The genome sequence of the plant pathogen *Xylella fastidiosa*. *Nature* 406:151-159.
- Sutherland, I. W. 1987. Xanthan lyases – novel enzymes found in various bacterial species. *J. Gen. Microbiol.* 133:3129-3134.
- Van Sluys, M. A., de Oliveira, M. C., et al. 2003. Comparative analyses of the complete genome sequences of Pierce’s disease and citrus variegated chlorosis strains of *Xylella fastidiosa*. *J. Bacteriol.* 185:1018-1026.

FUNDING AGENCIES

Funding for this project was provided by the USDA Animal and Plant Health Inspection Service and the University of California Agricultural Experiment Station.

OBJECTIVES

1. Characterize xanthan-degrading enzymes from endophytic bacteria isolated from grape
2. Explore applications of naturally-occurring endophytic bacteria that produce xanthan-degrading enzymes for reduction of Pierce's disease and insect transmission
3. Clone and characterize genes encoding xanthan-degrading enzymes for enzyme overproduction and construction of transgenic endophytes and plants

RESULTS

Co-inoculation of the Xylella Gum-degrader Endophyte and X. fastidiosa in Oleander Plants

GX123 was co-inoculated with *Xf* strain Texas in 3 different cultivars of oleander in the green house: White, Single Red and Betty. At the same time, controls were inoculated with GX123 alone, *Xf* alone or PBS buffer. Four plants were used per inoculation condition and per cultivar, totaling 48 plants obtained commercially. The appearance of symptoms was checked at approximately monthly intervals. Chlorotic mottling along the edges of leaves (Purcell et al, 1999) started to appear approximately in the eighth month after the inoculations, slowly developing into generalized chlorotic mottling and dried tissue (Table 1). The oleander cultivars White and Single Red were the first ones to show symptoms, while the cultivar Betty started to show symptoms 12 months after the inoculations. For all the cultivars, symptoms appeared in both plants inoculated with *Xf* and plants co-inoculated with the endophyte. However, the severity of the symptoms was less for the plants co-inoculated with the endophyte than for the plants not co-inoculated (Figures 1-3). Symptoms were more severe and appeared earlier in plants inoculated with *Xf* than in those co-inoculated with GX123 (Table 1 and 2). One year after being inoculated with *Xf* alone all the plants infected by *Xf* (positive result in ELISA test) showed symptoms, while one year after co-inoculations only 75% of the plants infected by *Xf* showed symptoms (Table 3). On the other hand, one year after inoculations *Xf* was detected in infected plants (10^5 - 10^6 ufc/g of plant tissue), while GX123 was not detected, showing a probable need for re-inoculation of the endophyte for a long term survival or a different strategy of introducing the biocontrol endophyte.

Table 1. Severity of the symptoms in oleander plants, regardless of the cultivar, inoculated with *X. fastidiosa* strain Texas alone or co-inoculated with GX123; 12 plants total per inoculation condition per month sampling.

Months	<i>X. fastidiosa</i> strain Texas				<i>X. fastidiosa</i> strain Texas/GX123			
	8	10	12	14	8	10	12	14
(+)	2	0	2	3	3	1	2	3
+	3	1	0	0	2	2	3	0
++	2	3	4	1	0	4	4	2
+++	0	3	3	4	0	0	0	5
AD	0	0	0	1	0	0	0	0
D	0	0	0	2	0	0	0	0

(+) chlorotic mottling along the edges of a few leaves; + chlorotic mottling along the edges of many leaves evolving into a uniform chlorotic mottling; ++ chlorotic mottling of many leaves, starting to wrinkle and dry; +++ chlorotic mottling of many leaves and zones of dead tissue (dried, straw color), smaller leaves; AD many dried leaves, plant almost dead; D plant dead.

Table 2. Number of symptomatic plants after inoculation with *X. fastidiosa* strain Texas alone, co-inoculated with GX123, GX123 alone or PBS buffer; 12 plants total per inoculation condition per month sampling.

Months	<i>X. fastidiosa</i> strain Texas	<i>X. fastidiosa</i> strain Texas/GX123	GX123	PBS
8	7	5	0	0
10	7	7	0	0
12	9	9	0	1
14	11	10	0	1

Table 3. Symptomatic plants and ELISA results after 1 year of inoculation; 12 plants total per inoculation condition.

Inoculations	<i>X. fastidiosa</i> strain Texas	<i>X. fastidiosa</i> strain Texas/GX123
Symptomatic plants	9	9
Positive ELISA for <i>X. fastidiosa</i>	9	12

CONTROL OF PIERCE'S DISEASE THROUGH DEGRADATION OF XANTHAN GUM

Project Leader:

Donald A. Cooksey
Dept. of Plant Pathology
University of California
Riverside, CA 92521

Cooperator:

Neal L. Schiller
Division of Biomedical Sciences
University of California
Riverside, CA 92521

Researchers:

Rosina Bianco
Dept. of Plant Pathology
University of California
Riverside, CA 92521

Seung-Don Lee
Dept. of Plant Pathology
University of California
Riverside, CA 92521

Korsi Dumenyo
Dept. of Plant Pathology
University of California
Riverside, CA 92521

Reporting Period: The results reported here are from work conducted between October 2003 and October 2004.

ABSTRACT

Acinetobacter johnsonii GX123, a *Xylella* gum-degrading endophyte was co-inoculated with *Xylella fastidiosa* strain Texas in oleander plants to determine its efficacy as a biocontrol agent in preliminary experiments. Symptoms appeared in both plants inoculated with *X. fastidiosa* alone and plants co-inoculated with the endophyte. However, symptoms were more severe and appeared earlier in plants inoculated with *X. fastidiosa* than in those co-inoculated with the endophyte. *A. johnsonii* GX123 seems to be a promising candidate to control *X. fastidiosa*. Experiments using a sequential strategy of inoculating the *Xylella* gum-degrader endophyte prior to *X. fastidiosa* are ongoing and its effects on symptom expression are still under investigation.

INTRODUCTION

Pierce's disease (PD) of grapevine and other leaf scorch diseases caused by *Xylella fastidiosa* (*Xf*) are associated with aggregation of bacteria in xylem vessels, formation of a gummy matrix, and subsequent blockage of water uptake. In the closely-related pathogen, *Xanthomonas campestris* (*Xc*), xanthan gum is known to be an important virulence factor (Katzen et al, 1998), probably contributing to bacterial adhesion, aggregation, and plugging of xylem. The published genome sequence of *Xf* (Simpson et al, 2000; Bhattacharyya et al, 2002; Van Sluys et al, 2003) revealed that this pathogen also has genes for producing an exopolysaccharide with a very similar structure to that of xanthan gum. In PD, this *Xylella* gum is likely to contribute to plugging of the grapevine xylem (Keen et al, 2000) and possibly to the aggregation of the bacterium in the mouthparts of the glassy-winged sharpshooter. Because of its importance as an industrial thickener and emulsifier, xanthan gum synthesis and degradation have been extensively studied (Becker et al, 1998). Bacteria that produce xanthan-degrading enzymes have been isolated from soils using enrichment techniques with xanthan gum as the sole carbon source (Sutherland 1987; Ruijssenaars et al, 2000).

The purpose of this project is to identify bacteria that produce xanthan-degrading enzymes to target this specific virulence factor of *Xf*. This approach has the potential to significantly reduce the damage caused by PD in grapes and potentially in other hosts of *Xf* such as almond and oleander. If the gum is important in the aggregation of the pathogen in the insect vector, then our approach may also reduce the efficiency of transmission of PD. Our first approach will be to develop endophytic bacteria that produce these enzymes in the xylem of grapevines, but another approach is to engineer grape plants to produce these enzymes. Through the cloning and characterization of genes encoding xanthanases and xanthan lyases we will facilitate possible efforts to transform grapevines to produce these enzymes.

Previously, we used modified xanthan gum that mimics *Xylella* gum from a *Xc* mutant as the sole carbon source for enrichment culture from infected grapevines and oleanders. The *Xylella* gum biosynthetic operon in the *Xf* genome is different than the one in *Xc* from which the commercial xanthan gum is obtained. Since it is not feasible to produce *Xylella* gum for our studies from the slow-growing *Xf*, we genetically modified a strain of *Xc* to produce a modified xanthan gum that is predicted to have the same chemical structure as that from *Xf*. This was accomplished by deleting the *gumI* gene from the biosynthetic operon. Over 100 bacterial strains were initially recovered from enrichment experiments, and 11 were subsequently confirmed to effectively degrade *Xylella* gum. These strains were then tested for cellulase activity. Degradation of the cellulosic backbone of the gum polymer would be desirable, but we do not want enzymes that recognize and degrade plant cellulose. One particular strain (GX123) with high gum-degrading activity but no cellulase activity isolated from oleander was identified as *Acinetobacter johnsonii* (*Aj*), and characterized in more detail. In vitro, growth and biofilm production by GX123 were enhanced by *Xylella* gum as a substrate and by cells of *Xf* added to a minimal medium. The gum was degraded rapidly during log-phase growth of this endophyte, and viscosity was reduced almost to non-detectable levels. GX123 colonized stems and leaves of oleander systemically (10^4 - 10^5 cfu/g of plant tissue 20 days after inoculation), and systemic colonization was enhanced by co-inoculation with *Xf*. The effect of using GX123 as an endophyte to reduce the ability of *Xf* to produce disease symptoms in oleander was studied.

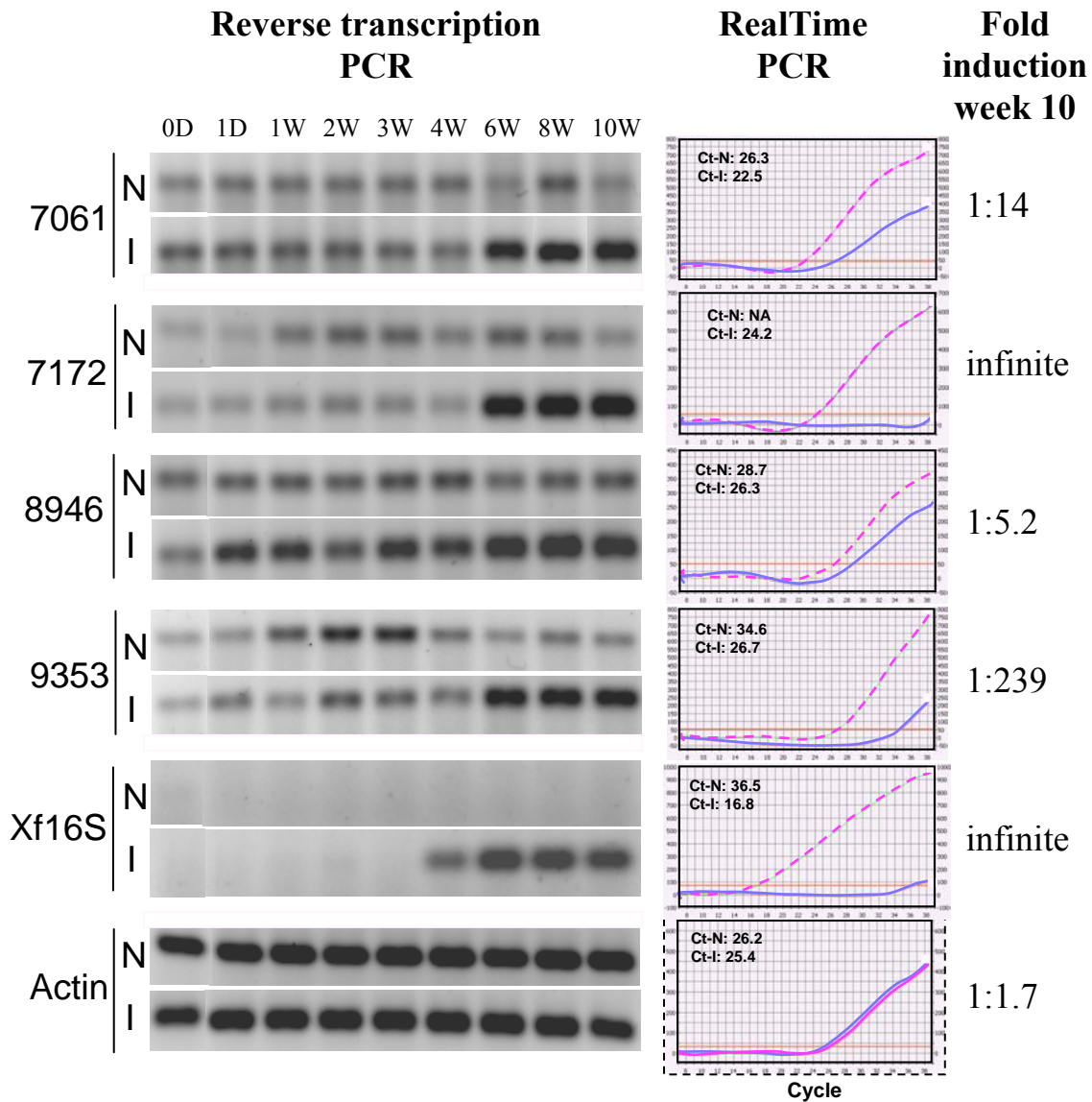

Figure 1. Monitoring of PD-induced genes using conventional reverse transcriptase-PCR and Real Time PCR. Leaf tissue was sampled from growth chamber-grown plants at nine time points (0, 1d, 1w, 2w, 3w, 4w, 6w, 8w, 10w: d-day, w-week) after inoculation. *Xylella* up-regulated genes identified from in silico analysis are 7061, 7172, 8946, and 9353. Actin serves as a constitutively expressed control. *Xf16S* = *Xylella fastidiosa* 16S gene. N; Non-inoculated, I; Inoculated with *X. fastidiosa*.

Based on the *in silico* analysis, described above, four *Xylella*-induced genes, a constitutively expressed control *Vitis* gene, and a bacterial gene, were selected to develop a multiplex PCR assay. This "dual-diagnosis" system may have potential as a tool for disease diagnosis.

Isolation of Pathogen-induced Promoters

DNA probes were developed based on the *Xylella*-induced genes and used to screen high-density filters of *Vitis vinifera* genomic DNA libraries. Clones were isolated, fingerprinted to confirm relatedness, and analyzed by PCR and sequencing to verify that they contained the genes of interest. A shotgun sequencing strategy is being used to obtain the complete sequence of each clone and promoter constructs are being made to test in transient and stable transformation assays. Gene fusions will include reporter proteins to monitor temporal and spatial patterns of transcription (e.g., green fluorescent protein and β -glucuronidase) and candidate pathogen resistance proteins that may protect grapes against *Xylella* infection.

CONCLUSIONS

To date we have identified several genes of *Vitis vinifera* that are up-regulated in response to *Xylella* infection. Ongoing research will identify larger sets of grape genes expressed in response to this pathogen and provide the basis for biotechnological approaches to dealing with Pierce's disease.

How will these technologies help in solving Pierce's disease? *In the short term* they will (1) yield improved genetic tools for breeding resistance to Pierce's disease (for example single nucleotide polymorphism "SNP" and simple sequence repeat "SSR" genetic markers currently available from our web site "<http://cgf.ucdavis.edu>), (2) provide gene-promoters that are an essential, but currently unavailable, tool for effective genetic engineering in grapes, and (3) potentially provide the basis for more reliable detection of the pathogen based on Real Time PCR using a "biomarker" strategy. (4) *In the long term*, transcriptional profiling will identify candidate genes and gene pathways that may confer resistance to the pathogen (*Xylella fastidiosa*) and/or to the insect vector (Sharpshooter leaf hopper) and it will allow testing of long-standing hypotheses such as the relationship between host response to drought and host response to *Xylella*. Other strategies, such as reverse genetics and analysis of natural genetic variation for host responses, will be required to establish a causal role for candidate genes.

REFERENCES

- Alizadeh, A.A., et al. (2000) Distinct types of diffuse large B-cell lymphoma identified by gene expression profiling. *Nature* 403:503-511.
- MacNeil, J.S. (2004) Better Biomarkers for the Diagnostics Labyrinth. *Genome Technology* July/August, 24-33.
- Maleck, K., et al. (2001) The transcriptome of *Arabidopsis thaliana* during systemic acquired resistance. *Nature Genetics* 26:403-410.
- Ramaswamy, S., Ross, K., Lander, E.S. and Golub, T.R. (2003) A molecular signature of metastasis in primary solid tumors. *Nature Genetics* 33:49-54.
- Tao, Y., et al. (2003) Quantitative nature of *Arabidopsis* responses during compatible and incompatible interactions with the bacterial pathogen *Pseudomonas syringae*. *The Plant Cell* 15:317-330.
- de Torres, M., Sanchez, P., Fernandez-Delmond, I., and Grant, M. (2003) Expression profiling of the host response to bacterial infection: the transition from basal to induced defence responses in *RPM1*-mediated resistance. *The Plant Journal* 33:665-676.
- Van't Veer, L.J., et al. (2002) Gene expression profiling predicts clinical outcome of breast cancer. *Nature* 415:530-536.

FUNDING AGENCIES

Funding for this project was provided by the CDFR Pierce's Disease and Glassy-winged Sharpshooter Board and the USDA Agricultural Research Service.

Three co-lateral benefits from the identification of pathogen-induced genes are: (1) the promoters for such genes are candidates to control the expression of transgenes for resistance to Pierce's disease, (2) the protein products of induced genes may have roles in disease resistance, and (3) knowledge of host gene expression can be used to develop improved diagnostic assays for disease. In the first case, we are currently characterizing pathogen-responsive promoters, which would allow us to test candidate genes (the second case) for resistance phenotypes. In the third case, gene expression patterns can be used to develop so-called "molecular signatures" or "biomarkers" [MacNeil 2004] that are diagnostic of an organism's physiological status. Biomarkers are finding application in clinical medicine, where data on gene expression patterns are useful for characterizing disease states and improving clinical outcome [Alizadeh et al., 2001; Van't Veer et al., 2002; Ramaswamy et al., 2003]. In the case of Pierce's disease, the identification of early genes (i.e., genes expressed prior to the appearance of visible symptoms), and/or genes that are induced systemically in response to local infection, would greatly increase the reliability of disease diagnosis, which is currently prone to false negatives due to mis-sampling of locally-infected asymptomatic vines. At the same time, the identification of disease-related gene expression profiles would provide a novel measure of host response, and thus provide tools for basic Pierce's disease research applications.

OBJECTIVES AND PRODUCTS OF THE RESEARCH

Completed objectives

1. The public release of 61,203 EST sequences to the National Center for Biotechnology Information.
2. Development of a public, on-line relational database for analysis of the grape genome (<http://cgf.ucdavis.edu>).
3. Production of a public Affymetrix microarray, in collaboration with international researchers, available May 2004.

Ongoing Objectives

4. Identify genes and gene pathways in susceptible *Vitis vinifera* correlated with *Xylella* infection: (a) identify *Xylella*-responsive genes in *V. vinifera*, (b) distinguish early from late gene expression, and (c) determine the correlation between drought stress and Pierce's disease.
5. Determine host genotype affects on gene expression in response to *Xylella* infection: (a) susceptible *Vitis vinifera* compared to resistant genotypes of *Vitis arizonica* and *Vitis aestivalis*, (b) comparison of pathogen-induced gene expression with gene expression triggered by salicylic acid and ethylene, and (c) analysis of gene expression in resistant and susceptible bulked segregants of *Vitis arizonica* X *Vitis rupestris*.
6. Development of Real Time PCR assay for routine monitoring of *Xylella*-induced genes under field, greenhouse and laboratory settings.
7. Isolation and characterization of *Xylella*-responsive plant promoters.

RESULTS

Analysis of the Grape Transcriptional Response to Pathogen Challenge

The results described below are based on the analysis of combined data sets generated under this project and that of our collaborators at the University of Nevada-Reno, and other members of the grape genomics community. In total, 40% of the 135K *V. vinifera* ESTs and 100% of the sequencing focused on Pierce's disease originated from this project.

In silico Identification of Xylella-induced Genes in Vitis vinifera

We have identified 31 genes that appear to be up-regulated in response to infection by *Xylella fastidiosa*. The analysis, which involved construction of a correlation matrix and 2-dimensional hierarchical clustering, was based on EST frequency in various tissues with or without *Xylella* infection. The most abundant contig (7061) shares homology with a stress-related RNA from Arabidopsis, although the function is unknown in any system. Interestingly, this gene is up-regulated in infected plants, prior to symptom development, making it a top candidate for an early and sensitive marker of Pierce's disease. Other genes in the list have homology to proteins implicated in signaling during disease resistance, while others have been identified as pathogen responsive, or have been implicated in plant-insect interactions. After confirmation of the *Xylella*-specific transcription of such contigs (see Real Time PCR assays, below) we initiated the isolation of the promoters from these genes from genomic DNA libraries. The potential application of such promoters to drive *Xylella*-induced and/or tissue specific expression of transgenes is planned as a topic of a future grant proposal.

Development of Real-Time PCR for Gene Expression Analyses and Disease Diagnosis

Detailed analysis of transcriptional responses will require methodical analysis by means of microarray gene expression studies, which we initiated in July 2004 under a one-year renewal to this project. At the same time, the current list of putatively *Xylella*-induced genes may provide leads for further analysis by means of Real Time PCR.

Real Time PCR has three primary uses for Pierce's disease research: (1) It can be used as an alternative to pathogen-based assays for disease diagnosis. For example, the identification of host genes that are expressed early and systemically could provide a significantly more reliable test for PD infection. This "biomarker" strategy is gaining increasing use for human medicine. (2) Real Time PCR assays offer a useful point of comparison for data from *in silico* analysis of gene expression (i.e., from statistical analysis of EST data) and for confirming results for key genes identified in Affymetrix microarray experiments. (3) Real Time PCR of differentially expressed host genes can provide a convenient research tool for investigators in need of a sensitive measure of host response.

FUNCTIONAL GENOMICS OF THE GRAPE-*XYLELLA* INTERACTION: TOWARDS THE IDENTIFICATION OF HOST RESISTANCE DETERMINANTS

Project Leader:

Doug Cook
Dept. of Plant Pathology
University of California
Davis, CA 95616

Cooperators:

David Gilchrist
Dept. of Plant Pathology
University of California
Davis, CA 95616

Andrew Walker
Dept. of Viticulture and Enology
University of California
Davis, CA 95616

Collaborators:

Choi, H.K., F. Goes da Silva, H. Lim, & J.E. Lincoln
Dept. of Plant Pathology
University of California
Davis, CA 95616

A. Iandolo
Dept. of Viticulture and Enology
University of California
Davis, CA 95616

Reporting Period: The results reported here are from work conducted from July 1, 2003 to June 30, 2004.

ABSTRACT

We have used *in silico* mining of EST data and Real Time PCR to identify a set of *Xylella*-induced grape genes. Controlled time course analyses demonstrate that the genes are induced prior to symptom development, in coincidence with pathogen colonization. Analysis of field samples from grapes under a variety of biotic and abiotic stresses demonstrate that these genes are up-regulated in response to *Xylella* but not in response to the other pathogens assayed, including common viral, nematode and fungal pathogens, or by *Phylloxera* infestation or herbicide damage. By contrast, transcriptional responses similar to those observed in *Xylella*-infected tissues were observed in grapes under severe drought stress (in excess of normal field drought) and in plants where the vascular system had been blocked by damage from the grape cane girdler insect. These results are consistent with transcriptional regulation in response to insult within the vascular tissue of grape, but not to pathogen infection generally.

INTRODUCTION

All organisms adapt to external stressors by activating the expression of genes that confer adaptation to the particular stress. For example, when exposed to conditions of heat or drought, genes for adaptation to heat and drought stress are up-regulated. Similarly, when a plant is exposed to a pathogen, numerous genes are induced including those that encode proteins involved in disease resistance. In the case of Pierce's disease, such genes are likely to include those coding for resistance to *Xylella* or to the insect vector.

Genomics technology offers an opportunity to monitor gene expression changes on a massive scale (so-called "transcriptional profiling"), with the parallel analysis of thousands of host genes conducted in a single experiment. In the case of Pierce's disease of grapes, the resulting data can reveal aspects of the host response that are inaccessible by other experimental strategies. Prior to carrying out transcriptional profiling, it is first necessary to (1) catalog the gene content of grapes by means of sequencing and bioinformatic analyses, and (2) develop gene-based arrays that allow the simultaneous monitoring of gene expression for >10,000 genes. Our research to date has contributed significantly in each of these areas. In May of 2004, the first Affymetrix gene chip was made available for public use, with ~15,000 *Vitis* genes represented. This gene chip has been developed based primarily on a collaboration between the Cook laboratory and researchers at the University of Nevada-Reno. With the arrival of the Affymetrix gene chip, we are poised to make a quantum leap in the identification of host gene expression in response to *Xylella fastidiosa*.

In addition to enumerating differences between susceptible and resistant genotypes of *Vitis*, the ongoing research will test a long-standing but largely untested hypothesis that pathogen-induced drought stress is one of the fundamental triggers of PD symptom development. The utility of this type of data will be to inform the PD research community about the genes and corresponding protein products that are produced in susceptible, tolerant and resistant interactions. Differences in the transcriptional profiles between these situations are expected to include host resistance and susceptibility genes, and thus provide the basis for new lines of experimental inquiry focused on testing the efficacy of specific host genes for PD resistance. It should be possible, for example, to determine the extent to which resistance responses in grapes are related to well-characterized defense responses in other plant species [e.g., Maleck et al., 2002; Tao et al., 2003; de Torres et al., 2003]. In addition to identifying candidate effectors of disease resistance, such knowledge would aid the development of testable hypotheses regarding susceptibility and resistance to *Xylella fastidiosa* in grapes.

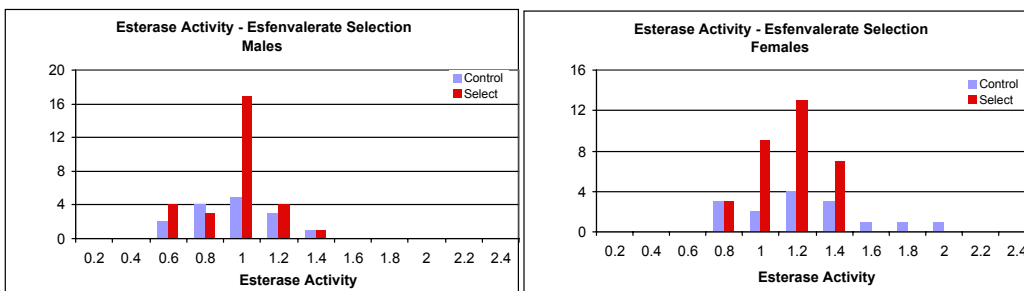

Figure 1. Distributions of esterase activity in adult male and female glassy-winged sharpshooters from a Riverside citrus orchard. Insects were treated topically with either acetone (Control) or 0.75ng esfenvalerate (Select), and esterase activity measured in survivors.

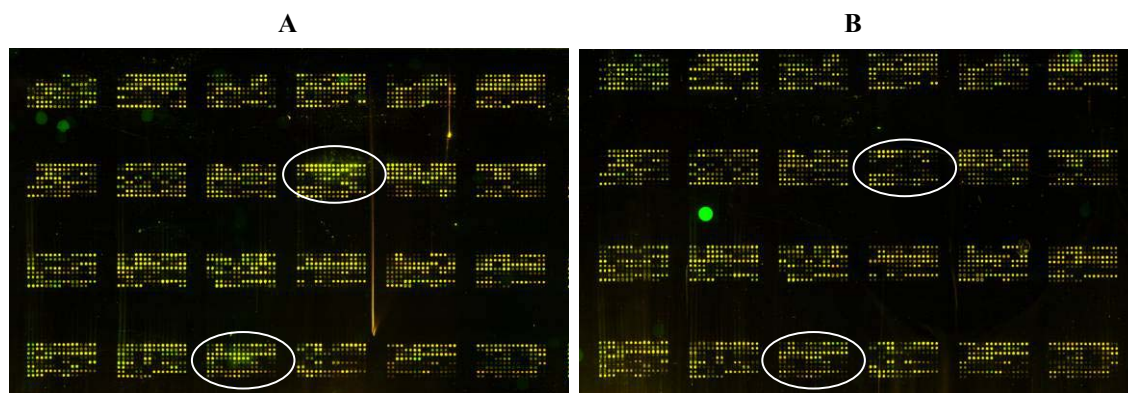

Figure 2. Scan data of microarrays hybridized to Cy3 labeled control target (green) and Cy5 labeled sub-lethal target (A) or LD50 target (B) (red). Circled results show obvious gene expression differences.

CONCLUSIONS

In this study, we tested populations of GWSS from Riverside citrus orchards with 0.75ng esfenvalerate. This dose of esfenvalerate is the LD50 for the Riverside population when topically applied to the insect abdomen. Distributions of esterase activity revealed that there were no differences between the untreated insects and the treated survivors. These results suggest that esterases do not contribute directly to the toxicological differences between these populations. In addition, many and different gene expression changes occur in GWSS in response to sub-lethal and LD50 doses of esfenvalerate.

REFERENCES

Byrne, F.J. and Toscano, N.C. 2003. Characterization of plant metabolites of imidacloprid in citrus trees and grapevines, and evaluation of their efficacy against the glassy-winged sharpshooter *Homalodisca coagulata*. Proceedings of the Pierce's Disease Research Symposium pp. 286-287, Coronado Island Marriott Resort, San Diego, California. Dec 8-11, 2003.

FUNDING AGENCIES

Funding for this project was provided by the CDFA Pierce's Disease and Glassy-winged Sharpshooter Board.

EVALUATION OF RESISTANCE POTENTIAL IN THE GLASSY-WINGED SHARPSHOOTER USING TOXICOLOGICAL, BIOCHEMICAL, AND GENOMICS APPROACHES

Project Leaders:

Frank J. Byrne
Dept. of Entomology
University of California
Riverside, CA 92521

Nick C. Toscano
Dept. of Entomology
University of California
Riverside, CA 92521

Brian A. Federici
Dept. of Entomology
University of California
Riverside, CA 92521

Reporting Period: The results reported here are from work conducted from July 2004 to October 2004.

ABSTRACT

Geographically distinct populations of GWSS differ in their toxicological responses to pyrethroid insecticides. We have shown that these different responses are unlikely to be caused by an esterase-mediated mechanism. The distributions of esterase activity in insects tested from Riverside and Redlands citrus orchards remained unchanged after selection with an LD50 dose of esfenvalerate.

INTRODUCTION

We are using a multi-disciplinary approach to understand the biological and genetic mechanisms contributing to the toxicological differences between GWSS populations. This will allow us to determine whether the basis for decreased tolerance is due to target site changes or due to the selection of detoxification mechanisms. Whereas target-site modifications will only impact the pyrethroid class of insecticides, the selection of detoxification mechanisms are more critical due to their potential to confer cross-resistance to chemical classes that differ in their modes of action. In this first report, we describe selection experiments designed to test the potential involvement of esterases in conferring pyrethroid tolerance (Objective 2).

OBJECTIVES

1. Monitor toxicological responses of geographically distinct populations of GWSS to pyrethroid insecticides
2. Measure biochemical activity of putative resistance-causing enzymes in these populations.
3. Clone and sequence the sodium-channel genes in GWSS populations differing in susceptibility to insecticides.
4. Perform microarray gene expression profiles in GWSS populations differing in susceptibility to insecticides to isolate novel genes involved in resistance.

RESULTS

Bioassays

Topical application bioassays (Byrne et al., 2003) have been conducted on Riverside GWSS adults to determine an LD50 for esfenvalerate. The LD50 was determined to be 0.75ng esfenvalerate per insect.

Selections

For selection experiments, insects were collected from the UC Agricultural Operations orchard in Riverside. Adults were treated with 0.75ng esfenvalerate by topical application. Esterase activity was measured in a subsample of insects taken before the bioassay, and in the survivors (at 48 hours) from the bioassay (Figure 1). Although there were differences in activities between males and females, there were no differences in activities attributable to selection by esfenvalerate.

In additional selection experiments, insects from Redlands and Riverside orchards were treated with 0 (controls), 0.075ng (sub-lethal) and 0.75ng (LD50) esfenvalerate per insect. Control and survivors at each treatment were used to prepare target RNA for gene expression profiling studies.

Microarrays

PCR amplified inserts from 1,536 normalized library clones were spotted onto amino-silane coated glass slides. Each clone was spotted in side by side duplicate spots and the entire array was duplicated on each slide. Total RNA was isolated from two individual insects from each treatment for target preparation. Each total RNA was reverse transcribed and PCR amplified separately with Cy3- and Cy5-tagged dUTP. Slides were hybridized for 16 hours at 42°C on a Genomics Solutions GEN TAC[®] hybridization station and washed twice at medium stringency for 40 seconds. Each hybridization was repeated as a target dye swap. Slides were scanned on an Applied Precision Array Worx fluorescence scanner. Data is being evaluated using the Silicon Genetics GeneSpring program.

approximately 3-fold more toxic than thiamethoxam, and the dose-response was steeper as indicated by the higher slope. It was evident during these bioassays that the toxic effects of thiamethoxam were delayed compared with the other insecticides, suggesting that thiamethoxam may require activation to a toxic derivative within the GWSS.

Table 1. Toxicity of neonicotinoids to the GWSS in topical application bioassays.

Compound	LD50 (ng a.i. per insect)	95% FL	Slope	No. of insects
Imidacloprid	4.8	2-8	1.5 ±0.4	100
Thiamethoxam	2.6	2.0-3.3	1.4 ±0.3	200
Clothianidin	0.7	0.6-0.9	5.2±0.9	125
Acetamiprid	0.7	0.6-0.9	3.7±0.6	125

CONCLUSIONS

In this study, we tested four neonicotinoids against the GWSS. Although there were differences in LD50s, all compounds were highly toxic. These results confirm that the newer neonicotinoids could have a place in GWSS management programs. We are currently investigating the fate of these chemicals in both citrus trees and grapevines. Establishing the potential for conversion of thiamethoxam into clothianidin is of particular importance if these chemicals are to be incorporated into management strategies.

REFERENCES

- Byrne, F.J., and N.C. Toscano. 2003. Characterization of plant metabolites of imidacloprid in citrus trees and grapevines, and evaluation of their efficacy against the glassy-winged sharpshooter, *Homalodisca coagulata*.
- Nauen, R., Ebbinghaus-Kintscher, U., Salgado, V. L., and M. Kausmann. 2003. Thiamethoxam is a neonicotinoid precursor converted to clothianidin in insects and plants. *Pesticide Biochemistry and Physiology* 76: 55–69.
- Wiesner, P. and H. Kayser. 2000. Characterization of nicotinic acetylcholine receptors from the insects *Aphis craccivora*, *Myzus persicae*, and *Locusta migratoria* by radioligand binding assays: relation to thiamethoxam action. *Journal of Biochemical and Molecular Toxicology* 14: 221.

FUNDING AGENCIES

Funding for this project was provided by the University of California Pierce's Disease Grant Program.

CHARACTERIZATION OF NEONICOTINOIDS AND THEIR PLANT METABOLITES IN CITRUS TREES AND GRAPEVINES, AND EVALUATION OF THEIR EFFICACY AGAINST THE GLASSY-WINGED SHARPSHOOTER

Project Leaders:

Frank Byrne
Dept. of Entomology
University of California
Riverside, CA 92521

Nick Toscano
Dept. of Entomology
University of California
Riverside, CA 92521

Reporting Period: The results reported here are from work conducted from July 2004 to October 2004.

ABSTRACT

The toxicities of established and new members of the neonicotinoid insecticide class were assessed against the glassy-winged sharpshooter in topical application bioassays. All compounds were highly toxic to the insect. Clothianidin elicited its toxic response more rapidly than thiamethoxam and was 3-fold more toxic overall at the LD50 level. Clothianidin has been proposed as an active derivative of thiamethoxam, so it is important to establish the fate of these chemicals within plant systems that are likely to be treated for GWSS control.

INTRODUCTION

The primary means of controlling the spread of Pierce's disease (PD) in California vineyards is through the elimination of its vector using insecticides. The glassy-winged sharpshooter (GWSS) *Homalodisca coagulata* feeds directly from the plant xylem system and, therefore, systemic insecticides are currently being evaluated on both citrus and grapes. Of the various classes of insecticide under consideration, the neonicotinoids, especially imidacloprid, have proven to be the most effective at suppressing GWSS populations. Imidacloprid (1-[(6-chloro-3-pyridinyl)methyl]-4,5-dihydro-N-nitro-1H-imidazol-2-amine) is a nicotinic acetylcholine receptor agonist that combines high potency with low mammalian toxicity and favorable persistence. As a systemic, seed, soil or foliar treatment, it has proved to be especially effective against a wide range of homopterous insect pests, including the GWSS. The success of imidacloprid in controlling GWSS is due largely to its excellent systemic properties. Systemic applications exploit the xylophagous feeding behavior of the insect, and thereby disrupt the transmission of PD and other *X. fastidiosa*-related diseases.

This project is an extension of a one-year project that was funded by the UC Pierce's Disease Research Grant Program. It will focus on the fate of imidacloprid and other neonicotinoid insecticides in citrus and grapevines, and the impact of these chemicals on GWSS. In a previous study, imidacloprid and two of its derivatives were shown to be highly toxic to GWSS adults (Byrne and Toscano, 2003).

The aims of this study are to determine the extent to which metabolites of neonicotinoids are formed in citrus trees and grapevines, and to determine their toxicological significance towards GWSS. The presence of insecticidal metabolites in xylem sap could contribute to the excellent persistence of imidacloprid treatments against sharpshooters. As well as maintaining the toxic pressure of the initial application, the metabolism of neonicotinoids to yield equally or more toxic metabolites may also account for the stability of this chemical class to resistance.

Of particular interest to us are thiamethoxam and clothianidin, which are being evaluated for use against citrus and grape pests. During the past year, it has been established that thiamethoxam is converted into clothianidin by insects and cotton plants (Nauen et al., 2003). This is an important finding, as it could have ramifications for the use of these products on grapes and citrus. When several products from the same class become available for pest management, it is important that their use be carefully monitored in order to circumvent potential resistance problems. The possibility that thiamethoxam is converted into clothianidin is, therefore, of concern when formulating management strategies based around the neonicotinoids. Receptor binding studies have suggested that thiamethoxam does not bind to the same receptor site as imidacloprid and so it has been proposed as a suitable product for alternation with imidacloprid because of the reduced resistance risk (Weisner and Kayser, 2000). Now that thiamethoxam has been shown to be a potential pro-insecticide, and clothianidin has been shown to bind to the same receptors as imidacloprid, new issues are raised about its suitability as a product for rotation with other neonicotinoids. This is an important reason for determining the fate of thiamethoxam in citrus and grapes.

OBJECTIVES

1. Determine the metabolic fate of neonicotinoids within citrus trees and grapevines.
2. Determine the relative toxicities of neonicotinoids and their metabolites to the adult and egg stages of the GWSS.

RESULTS

The toxicity of four neonicotinoid insecticides has been assessed for GWSS adults using a topical application bioassay (Table 1). Thiamethoxam, clothianidin and acetamiprid were all more toxic than imidacloprid. Clothianidin was

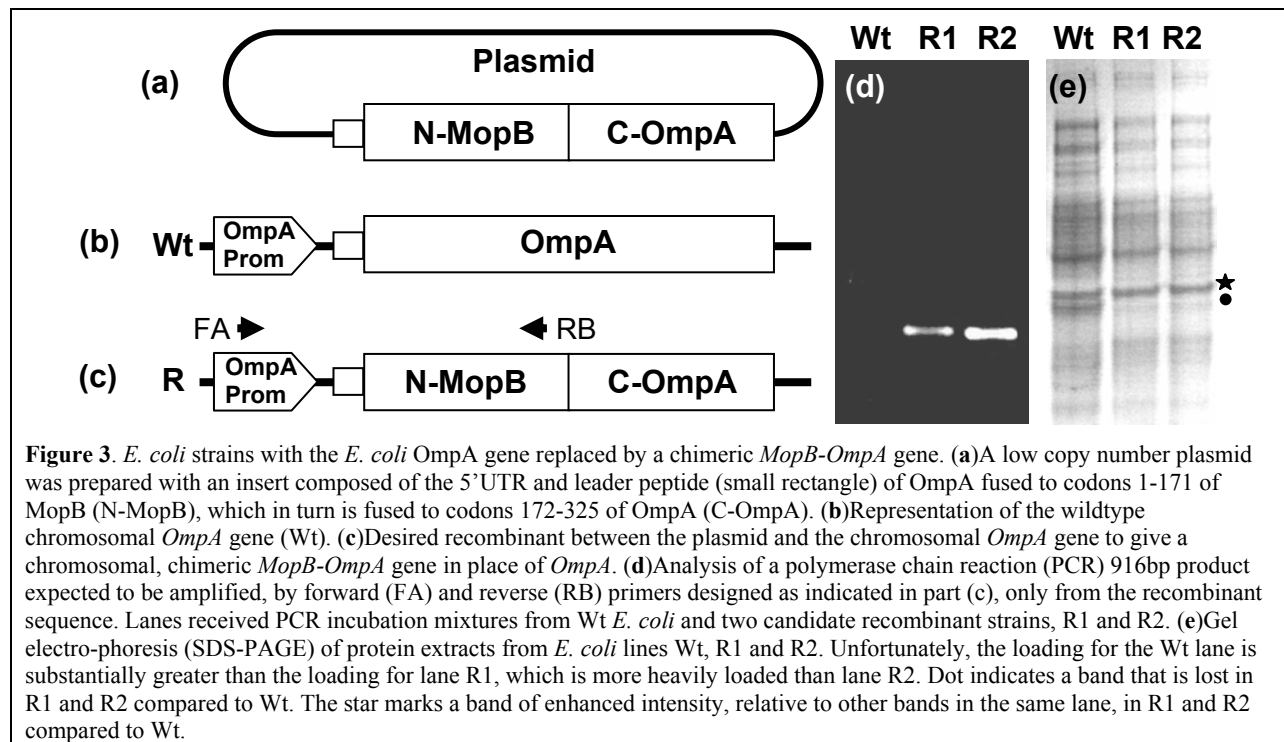

E. coli transformants displaying MopB sequences were selected using magnetic beads covalently coupled to anti-MopB IgG. Beads were plated on agar medium to recover colonies growing up from bead-selected cells. Pooled colonies were cultured, and the cells were exposed to the OmpA-specific bacteriophage K3 at a multiplicity of infection of 15 to deplete the population in cells still bearing OmpA. Fig. 3 provides evidence for the occurrence of the expected recombination events and for the production of the chimeric MopB-OmpA protein in amounts visible on a coomassie brilliant blue-stained gel [Fig. 3(d) and (e)]. The cells derived by these approaches agglutinate beads displaying anti-MopB IgG, providing evidence that some part of the MopB portion of the chimera, presumably the MopB outer loops, is displayed on the exterior of the *E. coli* cell.

CONCLUSIONS

Based on results reported here and in previous progress reports, MopB is a highly suitable target for strategies designed to interfere with the ability of *Xf* to initiate infections leading to development of Pierce's disease. Our overall strategy for creating grape plants resistant to *Xf* is revealed by the four new objectives stated above in the Objectives section. Experimental steps (i), (ii) and (iii) outlined at the end of the Introduction reveal how we intend to satisfy new Objective 1. Results in Fig. 3 suggest that we have completed experimental step (i) and that we are ready to proceed to the selection of variant gp38 proteins capable of high affinity binding to MopB on the surface of *Xf* cells, i.e., experimental steps (ii) and (iii).

REFERENCES

- Drexler, K., Dannull, J., Hindennach, I., Mutschler, B. & Henning, U. (1991). Single Mutations in a Gene for a Tail Fiber Component of an Escherichia-Coli Phage Can Cause an Extension from a Protein to a Carbohydrate as a Receptor. *Journal of Molecular Biology* **219**, 655-664.
- Pautsch, A. & Schulz, G. E. (1998). Structure of the outer membrane protein A transmembrane domain. *Nature Structural Biology* **5**, 1013-1017.
- Singh, S. P., Williams, Y. U., Miller, S. & Nikaido, H. (2003). The C-terminal domain of Salmonella enterica serovar Typhimurium OmpA is an immunodominant antigen in mice but appears to be only partially exposed on the bacterial cell surface. *Infection & Immunity* **71**, 3937-3946.

Funding

Funding for this project was provided by the CDFa Pierce's Disease and Glassy-winged Sharpshooter Board and the USDA Agricultural Research Service.

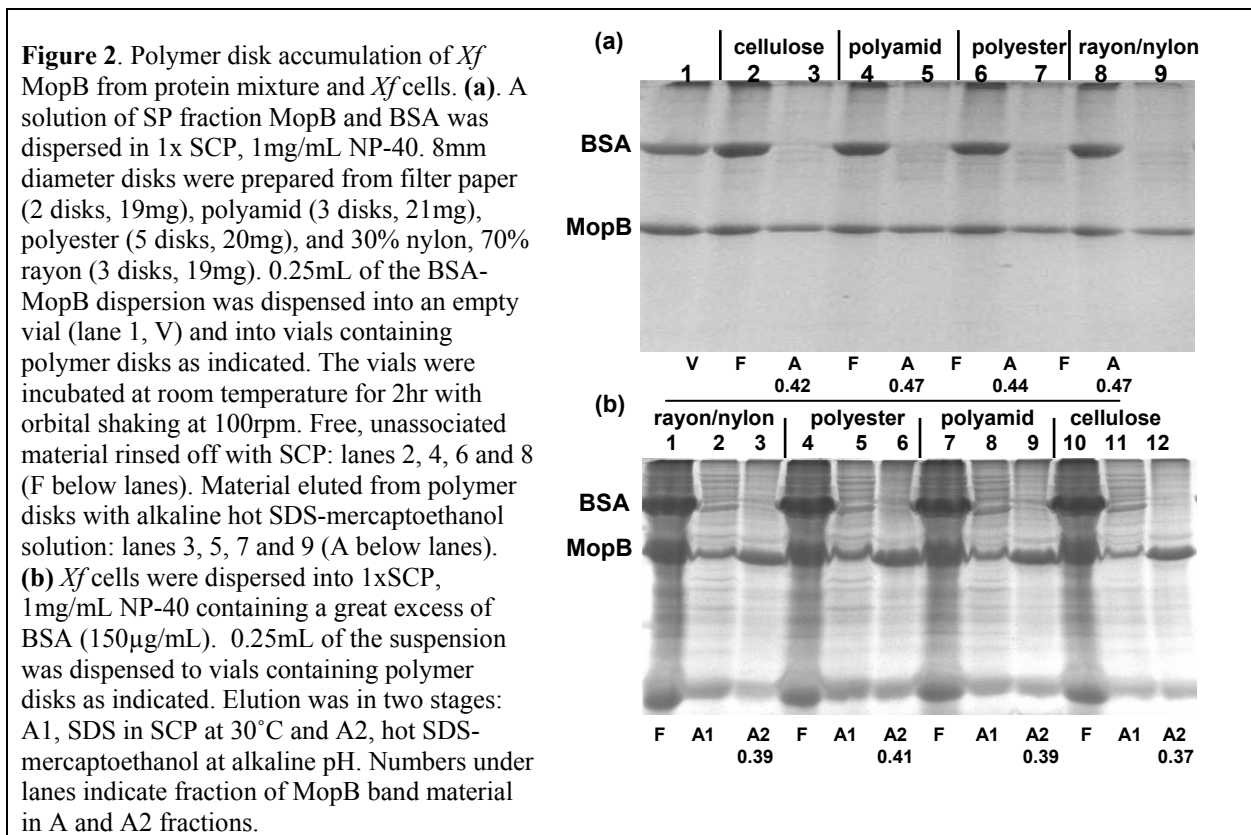

E. coli displaying MopB outer peptide loops. Attempted cloning and expression of the full *Xf mopB* gene in *E. coli*, including the *Xf MopB* promoter, were not successful. However, a system that included an inducible bacteriophage T7 RNA polymerase and T7 promoter driving the MopB-encoding sequence was adapted to create *E. coli* cultures generating low levels of MopB when induced with the gratuitous inducer IPTG. Intact *Xf MopB* accumulation may sicken *E. coli*, accounting for the low level accumulation. The Introduction describes in outline a strategy for creating a MopB-binding, anti-*Xf* protein. This strategy requires substitution of *E. coli* OmpA by a new outer membrane protein that portrays the characteristics of MopB on the surface of *Xf* cells. To this end, we created a chimeric MopB-OmpA construction in *E. coli* and subjected the cells to conditions designed to select cells in which recombination events resulted in the *E. coli* OmpA gene being replaced by the MopB-OmpA chimera (Fig. 3).

The predominant conformation of the OmpA protein as it resides in the outer membrane of *E. coli* probably has amino acid residues 1-171 inserted with 8 trans-membrane segments and four external loops (Singh et al., 2003). MopB can be cast in a similar conformation based on the crystallographic structure of OmpA and computer predictions of folding for OmpA and MopB. Our design for the chimeric MopB-OmpA gene retains the OmpA promoter and replaces only the 1-171 residue region of OmpA with the corresponding MopB sequence. Our rationale is that retaining the OmpA leader peptide, which targets the molecule to the outer membrane, and the OmpA carboxy-terminal portion, which includes the trans-periplasmic space sequences and the sequence that is inserted into the peptidoglycan layer, will result in a molecule that is more compatible with *E. coli* than an intact *MopB* gene would be.

The low-copy-number plasmid construction indicated in Fig. 3(a) encodes the desired chimeric molecule and the associated OmpA 5'UTR and leader peptide but lacks the OmpA promoter, so the chimeric protein should be expressed at a very low level, at the most, in transformed *E. coli*. The robust, highly recombination competent *E. coli* strain ER2738 was transformed with the Fig. 3(a) plasmid under the expectation that recombination events would replace the chromosomal *OmpA* gene [Fig. 3(b)] with sequences encoding the MopB amino-half molecule flanked by the OmpA leader peptide and carboxy-half OmpA sequences, creating the desired structure diagrammed in Fig. 3(c).

OBJECTIVES

For period 15 Oct 2003 through 30 June 2004, previous project title “Roles of *Xylella fastidiosa* Proteins in Virulence”

1. To identify specific *Xylella fastidiosa* (*Xf*) protein(s) and determine their roles in virulence, particularly major outer membrane protein MopB
2. To develop strategies for interfering with *Xf* infection of grape and/or with development of Pierce’s disease

For period 1 July 2004 through 11 October 2004, new project title “Exploiting *Xylella fastidiosa* Proteins for Pierce’s Disease Control”

1. Discover or develop low molecular weight proteins with high affinity for portions of the MopB protein that are displayed on the *Xf* cell exterior.
2. Test MopB-binding proteins for their ability to coat *Xf* cells, for possible bactericidal activity, and for interference with disease initiation following inoculation of grape with *Xf*.
3. In collaboration with the Gupta laboratory, develop gene constructions for chimeric proteins designed to bind tightly to and inactivate *Xf* cells; express and test the chimeric proteins for their effects on *Xf* cells in culture.
4. In collaboration with the Dandekar laboratory, prepare transgenic grape expressing the candidate anti-*Xf* proteins; test the transgenics for resistance to infection by *Xf*

RESULTS

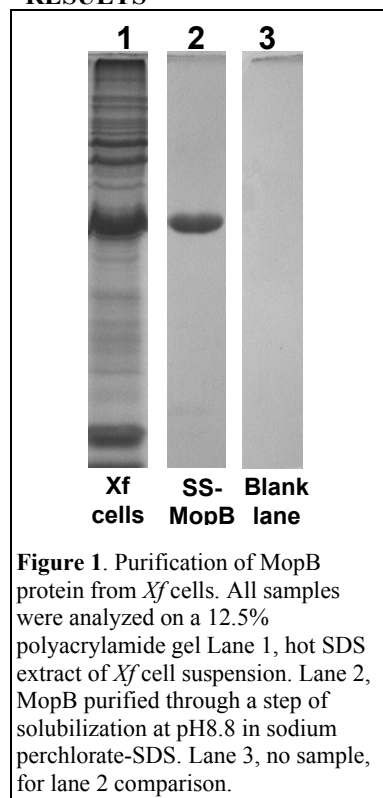

Purification of MopB from *Xf* cells. A dilute suspension of *Xf* cells scraped from plates is incubated at 30°C for 30 min in Tris-HCl-EDTA buffer pH 8.5 containing 8mg/mL SDS, 0.2μL/mL 2-mercaptoethanol. High speed centrifugation collects a precipitate (designated SP-MopB) that is highly enriched in MopB but includes substantial amounts of non-protein material from the *Xf* cells. The precipitate is dispersed into Tris-HCl-EDTA buffer, pH 8.8, containing 1.2M sodium perchlorate, 1mg/mL SDS, 10μL/mL 2-mercaptoethanol and is incubated at 30°C for 18hr. The supernatant after centrifugation at 50K rpm, 10°C for 20min is designated as the SS-MopB fraction. Sodium perchlorate reduces the solubilization of non-MopB proteins from SP-MopB preparations. The effective concentration of SDS is very low in SS-MopB due to the common ion effect with sodium perchlorate. SS-MopB, concentrated by centrifugal filtration, binds to porous polymer disks as described below.

Preponderance of MopB in the *Xf* outer membrane. *Xf* cells were washed with cold 1M perchloric acid to elute low molecular weight compounds. The cell suspension was assayed for DNA by the diphenylamine assay and for protein using the BCA reagent. The amount of DNA per stationary state cell is assumed to be 2.7×10^6 base pairs. MopB appears to be 10-15% of the *Xf* cell protein, based on analyses such as those in Fig. 1. From these results, *Xf* cells have at least 80,000 MopB molecules per cell. We assume that the packing volume of MopB is similar to the packing volume derived from x-ray crystallography for the amino-terminal domain (residues 1-171) for *E. coli* OmpA, which crystallized as a 2.6nm diameter cylinder (Pautsch and Schutz, 1998). The diameter of a *Xf* cell is about 400nm. 80,000 molecules of hexagonally packed MopB would form a cylinder 400nm in diameter and almost 400nm high, accounting for more than 10% of the surface area of the 1000 to 5000nm long *Xf* cell.

General association of MopB with porous substances. We reported previously on the spontaneous association of MopB from solution with balsa wood (composed largely of xylem) and cellulose disks (filter paper). Other proteins, mixed with the MopB, did not absorb to balsa wood or cellulose. Fig. 2 reports our extension of this work to other porous polymeric materials of diverse chemical character. Cellulose, polyamid, polyester, and a rayon-nylon blend provided in approximately the same mass, all became associated with MopB, whether the MopB was supplied as partially purified protein in solution or as MopB in the outer membrane of *Xf* cells. Quantitatively, there was little variation in the extent of association among the polymers, all of which were exposed to the same NP-40 (non-ionic detergent) solution. Bovine serum albumin (BSA) was not absorbed by any of the porous polymer disks. Elution of polymer disks exposed to *Xf* cells in the presence of excess BSA was carried out in two stages. A mild elution (“A1” under the lanes in Fig. 2B), with neutral-pH SDS solution at 30°C, eluted most of the proteins not already removed from the polymer disks by the initial rinses with SCP buffer (“F” under lanes, Fig. 2B). Elution with hot, alkaline SDS-mercaptoethanol solution should remove all of the remaining proteins to the “A2” fractions. The A2 fractions contained about 40% of the MopB supplied to the disks in the initial incubation. However, only limited amounts of other *Xf* proteins remained after the A1 elution, i.e., to be eluted in the A2 fraction. We interpret these results as showing a tight association between MopB displayed on the outside of *Xf* cells and the polymers or a polymer-mediated precipitation of the MopB protein, which then could be released and/or solubilized only by exposure to hot, alkaline SDS solution. These results indicate no specificity of MopB for association with (or precipitation by) a specific polymer, so, unlike MopB itself, the polymer side of the MopB-polymer pair is not an attractive target for interfering with *Xf*-xylem interactions.

EXPLOITING *XYLELLA FASTIDIOSA* PROTEINS FOR PIERCE'S DISEASE CONTROL

Project Leaders:

George Bruening
Dept. of Plant Pathology
University of California
Davis, CA 95616

Edwin Civerolo
USDA, ARS, PWA
San Joaquin Valley Agricultural Sciences Center
Parlier, CA 93648

Cooperators:

Abhaya M. Dandekar
Department of Pomology
University of California
Davis, CA 95616

Goutam Gupta
Biology Division
Los Alamos National Laboratory
Los Alamos, New Mexico

Reporting Period: The results reported here are from work conducted from October 15, 2003 to October 11, 2004.

ABSTRACT

The *Xylella fastidiosa* (*Xf*) is the causal agent of Pierce's disease of grape. In previous work, we discovered, partially purified, and investigated the processing of the *Xf* protein MopB, which previously had been known only from the nucleotide sequence of its gene. The amino acid sequence of MopB, the uniform staining of *Xf* cells with fluorescent anti-MopB antibody and the abundance of MopB in total protein extracts of *Xf* cells suggest that MopB is the major outer membrane protein of *Xf*. As such, MopB is expected to participate in *Xf* colonization of grape xylem elements. We previously demonstrated that partially purified MopB binds to (xylem-rich) balsa wood or cellulose (filter paper) disks under conditions in which other proteins do not adhere. Here we report improvements in our MopB purification procedure and observations on adherence of MopB in *Xf* cells to cellulose disks under conditions that eluted other *Xf* proteins. A high (0.25mM) concentration of the cellulose fragment cellotetraose did not interfere with the binding of MopB to cellulose, suggesting that the binding reaction of MopB is not specific for cellulose. We exposed *Xf* cells or MopB to each of three fibrous polymer disks and to cellulose disks and observed similar adherence of MopB from both sources to all four polymer disk types. Thus, MopB appears to associate with porous materials generally when it is exposed to such materials in purified form or as *Xf* cells. The abundance and exterior exposure of MopB makes MopB an ideal target for Pierce's disease control strategies. We seek to develop soluble proteins with high affinity for MopB. We will apply, as an anti-*Xf* agent, a selected MopB-binding protein alone or as a chimera with a bacterial cell-inactivating peptide or protein. Our expectation is that expression of the anti-*Xf* protein, targeted to the xylem in grape rootstock, may result in the anti-*Xf* protein moving into and protecting the grafted scion. In this reporting period, experiments were initiated with the objective of creating a protein having high affinity for MopB. As a first step towards this objective, Project Scientist Paul Feldstein developed *E. coli* strains expressing surface elements of MopB protein, so that the experimentally compliant *E. coli* can be used to select proteins with high affinity for *Xf* MopB.

INTRODUCTION

We have been investigating an abundant protein of *Xf*, MopB. We showed that MopB is the major outer membrane protein of *Xf* and is partly exposed on the outside of the bacterial cell. We purified MopB, prepared antibodies against it, and demonstrated an apparent affinity of MopB for cellulose. This last observation and the abundance of MopB suggested that MopB may participate in the initial attachment of *Xf* to the inner surface of the xylem vascular elements or in some other critical event in the initiation of infection leading to the development of Pierce's disease. Regardless of whether MopB is critical in this process, its location and prevalence support our contention that MopB is an ideal target for a *Xf*-specific bactericide or for a reagent that would coat and thereby inactivate *Xf* cells. Our strategy for creating a high-affinity MopB-binding protein is to begin with a protein that has evolved to bind tightly to the major outer membrane protein of *E. coli*, OmpA, and to convert the specificity of that protein from OmpA-binding to MopB-binding. The T2-like *E. coli* bacteriophage K3 has OmpA as its receptor. The K3 tail fiber adhesion gp38 is responsible for binding of bacteriophage K3 to OmpA in a reaction whose rate and irreversibility suggest a high-affinity association. Mutational conversion of gp38 from its natural receptor OmpA to other *E. coli* surface proteins has been demonstrated in several publications (Drexler et al., 1991, and references cited therein). In outline, our planned experimental steps for creating an anti-*Xf* protein are (i) replace the OmpA protein of *E. coli* with a protein that has MopB sequences displayed on the cell exterior, (ii) select variants of bacteriophage K3 that can infect the modified *E. coli* and also can bind to *Xf* cells, (iii) isolate the variant bacteriophage K3 gene *gp38* (expected to encode a MopB-binding gp38 protein), and (iv) genetically modify the MopB-binding gp38 to confer solubility and (in collaboration with the Gupta laboratory) possibly fuse the gp38 to a bactericidal peptide-encoding sequence. Step (v) will be the expression of a xylem-targeted version of the gp38 or gp38 fusion protein in rootstock and will be performed in collaboration with the Dandekar laboratory.

1. Natural populations of GWSS are commonly found thriving on several citrus varieties.
2. *Axd* colonized and grew best in the citrus varieties tested.
3. *Axd* colonized the xylem vessels of test plants, the same tissue from which GWSS feed.
4. *Axd* passively moved through populations of GWSS.
5. *Axd* did **not** negatively affect GWSS.

Interestingly, *Axd* appears to mirror the host range of GWSS. Genetically marked *Axd* colonizes several host plants. This suggests that genetic modification does not interfere with the biology of *Axd*, which should enter into the insect-plant cycle and be transmitted along with the pathogenic bacteria target. While GWSS is the vector of greatest interest in California, two other native sharpshooters also transmit the vehicle bacterium, *Axd*, and several plants can serve as hosts.

In the laboratory, inhibition of *Xf*-transmission by GWSS was demonstrated using two different categories of reagents, a surface antibody fragment and an antibiotic peptide (Indolicidin). The antibody fragment was specific to *Xf*. In our trials the antibody fragment was being expressed in the coat of a phage, so the effects on transmission might be greater when the antibody fragment is expressed on the surface of *Axd*. Indolicidin inhibited *Xf* growth *in vitro*, but did not affect growth of *Axd*. Transformation of *Axd* to produce each/or both of these reagents is currently under way.

We concluded that *Axd* will be an effective delivery agent of a symbiont control strategy for combating *Xf*. GWSS readily acquired *Axd* from a plant source and this bacterium translocated and colonized a variety of plants tested. We have yet to determine the effect of the reagents on *Xf* in infected grapevines.

Previously, plant symptoms confirmed by ELISA or PCR detection were used to determine if transmission had occurred. Unfortunately, these systems require the bacterium to colonize and infect the host plant to determine transmission. If an infected plant is asymptomatic, important but less obvious transmission events may be missed. Our system removes the plant “unknowns” from the equation. However, we recognize the importance of actual plant infection as a measure of transmission importance, but suggest using the artificial disease cycle as an initial rapid measure of vector competence.

REFERENCES

1. Almeida RPP, Purcell AH (2003) *Homalodisca coagulata* (Hemiptera, Cicadellidae) transmission of *Xylella fastidiosa* to almond. *Plant Dis.* 87:1255-1259
2. Almeida RPP, Purcell AH (2003) Transmission of *Xylella fastidiosa* to grapevines by *Homalodisca coagulata* (Hemiptera: Cicadellidae). *J. Econ. Entomol.* 96:264-271
3. Beard CB, Cordon-Rosales C, Durvasula RV (2002) Bacterial symbionts of the Triatominae and their potential use in control of Chagas disease transmission. *Annu. Rev. Entomol.* 47:123-141
4. Beninati C (2000) Therapy of mucosal candidiasis by expression of an anti-idiotypic in human commensal bacteria. *Nat. Biotechnol.* 18:1060-1064
5. Bextine B, Lampe D, Lauzon C, Jackson B, Miller TA (2004) Establishment of a genetically marked insect-derived symbiont in multiple host plants. *Curr. Microbiol. In Press.*
6. Bextine B, Lauzon C, Potter S, Lampe D, Miller TA (2004) Delivery of a genetically marked *Alcaligenes* sp. to the glassy-winged sharpshooter for use in a paratransgenic control strategy. *Curr. Microbiol.* 48:327-331
7. Bextine B, Miller TA (2004) Comparison of whole-tissue and xylem fluid collection techniques to detect *Xylella fastidiosa* in grapevine and oleander. *Plant Dis.* 88:600-604
8. Chang TL-Y, Chang CH, Simpson DA, Xu Q, Martin PK, Lagenaur LA, Schoolnik GK, Ho DD, Hillier SL, Holodniy M, Lewicki JA, Lee PP (2003) Inhibition of HIV infectivity by a natural human isolate of *Lactobacillus jensenii* engineered to express functional two-domain CD4. *Proc. Nat. Acad. Sci.* 100:11672-11677
9. Costa HS, Blua MS, Bethke JA, Redak RA (2000) Transmission of *Xylella fastidiosa* to oleander by the glassy-winged sharpshooter, *Homalodisca coagulata*. *Hortsci.* 35:1265-1267
10. Meade MJ, Waddell RL, Callahan TM (2001) Soil bacteria *Pseudomonas putida* and *Alcaligenes xylosoxidans* subsp. *denitrificans* inactivate triclosan in liquid and solid substrates. *Microbiol. Lett.* 204:45-48
11. Steidler L, Hans W, Schotte L, Neiryck S, Obermeier F, Falk W, Fiers W, Remaut E (2000) Treatment of Murine Colitis by *Lactococcus lactis* Secreting Interleukin-10. *Science* 289:1352-1354
12. Yang HL, Sun XL, Song W, Wang YS, Cai MY (1999) Screening, identification and distribution of endophytic associative diazotrophs isolated from rice plants. *Acta Bot. Sinica.* 41:927-931

FUNDING AGENCIES

Funding for this project was provided by the USDA Animal and Plant Health Inspection Service and the CDFR Pierce’s Disease and Glassy-winged Sharpshooter Board.

cases, positive phloem samples were detected only when the corresponding xylem samples was positive, whereas, most xylem samples were positive when phloem samples were negative. This indicated that positive detection of *Axd* in the xylem was due to actual presence of the bacterium; detection in phloem may have been due to contamination. Of the samples that tested positive, xylem samples contained 10X more cells on average than phloem although these values were not significant at the $p=0.05$ level (Trial 1: $F=0.911$, 1df, $p=0.368$. Trail 2: $F=3.123$, 1df, $p=0.092$). All plant samples which tested positive by RT PCR were confirmed by culturing followed by visualization under fluorescent microscopy.

Movement of Axd into GWSS Populations

After being exposed to an artificial feeding system containing DsRed *Axd* for 48h [6], 2 GWSS were marked with paint and placed on an individually caged chrysanthemum with 10 naïve GWSS for 2 weeks. At the end of this period, all GWSS were collected from the cage and analyzed for the presence of DsRed *Axd* by QRT PCR. In two trial, each with 10 replicates (10 individually caged plants), 81% of the test insects survived through the studies. In both trials, more than 57% of the surviving, previously “naïve”, GWSS tested positive for the presence of *Axd* (Trial 1, 51.2%; Trial 2, 64.3%). Therefore, through passive delivery of the symbiont in a finite period of time, more than ½ of the insects acquired the bacterium

Effect of Axd or Xf on GWSS Biology

Colonies of GWSS which were orally inoculated with DsRed *Axd*, wild-type *Axd*, S1 *Axd* (bacterium expressing an antibody), *Xf*, or no introduced bacteria (control) were maintained under laboratory conditions. Feeding ability, natural mortality, and dry weight post-mortem were compared between groups to determine if the presence of bacterium influenced any of these biological factors. In preliminary studies, mean g consumed after 5 was not significantly different for any of the 5 groups ($n=20$, $p<0.001$). Mortality rates of GWSS maintained in the laboratory were plotted over an 18 day period (Figure 1). Decline of the colony was consistent over time and no significant differences in mortality rates were detected ($p<0.001$). Randomly, individual GWSS were collected from each colony, dried in a desiccating oven for 48 h, and weighed. The average weight of a dried GWSS was 0.01g and no significant differences in dry weight were revealed ($p=0.7$). In two trials, 50 wild GWSS that were collected on the UCR campus were microinjected with different amounts either, DsRed *Axd* or H_2O . Bacteria were detected in the hemocoel; however, based on Chi-square analysis there were no significant differences in the mortality rates between the two groups.

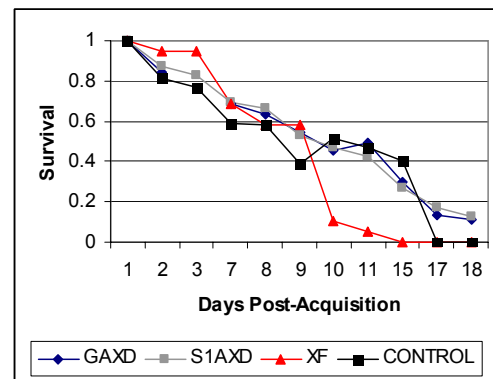

Figure 1. Mortality rate in four GWSS colonies maintained in the lab oratory.

Laboratory-Based Artificial Disease Cycle

A simple and efficient transmission cycle was developed for the study of *Xf* transmission by GWSS which allowed collection of sufficient transmission data in 1 wk. Specific numbers of cells were detected both in plant tissue and within the insect vector by QRT PCR. *Xf* cells were scraped from a PD3 plate and suspended in sterile ½ strength PBS ($OD^{600}=2.0$). Five cm sections of cut chrysanthemum stems were used for bacterial inoculations [6]. Five GWSS per 5 cm of stem were caged in snap cap vials for 48 h. After the acquisition access period (AAP), GWSS were placed on *Xf*-free chrysanthemums for 48 h, so that any detection of bacteria would be associated with transmission and not stylet contamination. Pairs of GWSS were transferred to sterile vials containing a fresh chrysanthemum stem cutting. The insects were exposed to a stem for an inoculation access period (IAP) of 48 or 96 h. DNA was extracted from the inoculation targets with the XNAR Extract-N-Amp kit (Sigma-Aldrich, St. Louis, MO) and PCR was run following a standard QRT-PCR protocol. Across 9 replicates using a 48h IAP, the mean transmission rate of *Xf* by GWSS was 0.508 ± 0.122 , while the mean rate when given a 96h IAP was 0.341 ± 0.138 . Using Chi-square analysis, these ratios were significantly different ($\chi^2=16.281$, $df=1$, $p<0.001$). The lower rate associated with the longer IAP is probably due to the non-hospitable environment of the test plant stems.

Interruption of PD Cycle

Transmission of *Xf* from infected grapevine to healthy grapevine by GWSS was blocked by feeding GWSS on the plant-based AFS containing an *Xf*-specific antibody fragment (scFV S1) expressed in the coat of a M13 bacteriophage, between a 5 d AAP and the 5 d inoculation access period (IAP). At two concentrations of phage/antibody (10^{14} and 10^{15}) transmission of *Xf* was 0% ($n=10$ and $n=13$, respectively), compared to 50% transmission in the control group ($n=8$). Transmission of *Xf* was reduced when GWSS were fed Indolicidin (American Peptide Company, Inc., Sunnyvale, CA) between the AAP and IAP from 50% in the control group to 35% ($n=14$) at $100\mu\text{g/ml}$ and 7% ($n=14$) at $500\mu\text{g/ml}$. These experiments are currently being replicated. While the rate of *Xf* transmission was higher than previously reported [1, 2, 9], we feel this is a fair assessment of the insects’ ability to transmit.

CONCLUSIONS

Several major biological associations were found which support the feasibility of symbiotic control to reduce transmission of *Xf* by GWSS:

PARATRANSGENESIS TO CONTROL PIERCE'S DISEASE: BIOLOGY OF ENDOPHYTIC BACTERIA IN GRAPE PLANTS AND BIOASSAY OF REAGENTS TO DISRUPT PIERCE'S DISEASE

Project Leader:
Blake Bextine
Dept. of Entomology
University of California
Riverside, CA 92521

Project Director:
Thomas A. Miller
Dept. of Entomology
University of California
Riverside, CA 92521

Consultant:
Frank Richards
Yale University
New Haven, CT 06520

Collaborators:
Carol Lauzon
Dept. of Biological Sciences
California State University
Hayward, CA 94542

David Lampe
Dept. of Biological Sciences
Duquesne University
Pittsburgh, PA 19219

Don Cooksey
Dept. of Plant Pathology
University of California,
Riverside, CA 92521

Reporting Period: The results reported here are from work conducted from April 2003 to October 2004.

ABSTRACT

Xylella fastidiosa (*Xf*), which causes Pierce's disease (PD) in grapevines, is transmitted by the glassy-winged sharpshooter (GWSS). Symbiotic control employs symbiotic bacteria to deliver anti-pathogen compounds to disrupt transmission of the pathogen to new host plants. *Alcaligenes xylosoxidans denitrificans* (*Axd*) was identified as a potential agent for paratransgenesis because it inhabits the foregut of GWSS and the xylem of plants, as does *Xf*. In this report, we describe the relationship between *Axd* (the symbiont), *Xf* (the plant pathogen), GWSS (the insect vector), and host plants to develop a delivery strategy for symbiotic control. Additionally, disruption of *Xf*-transmission by GWSS was demonstrated using two reagents, a single chained antibody fragment and an antibiotic peptide.

INTRODUCTION

The glassy-winged sharpshooter (GWSS) is the principal vector of the xylem-limited bacterium *Xylella fastidiosa* (*Xf*), which causes Pierce's disease (PD) in grapevines. Limiting the spread of this pathogen by rendering GWSS incapable of pathogen transmission would control the disease.

Symbiotic control approaches have been developed to disrupt Triatomid transmission of *Trypanosoma cruzi* [3], to prevent colitis in mammals [4, 11], and to interfere with transmission of HIV [8]. Candidate microbes that live in close proximity to the pathogen in the vector insects and in host plant tissues would be ideal vehicles to control *Xf*.

Alcaligenes xylosoxidans denitrificans (*Axd*), originally isolated from the cibarium of GWSS, has been described as a non-pathogenic plant endophyte and a non-pathogenic soil-borne microbe [10, 12]. *Axd*, genetically marked with DsRed or EGFP protein, colonized the cibarium of GWSS for up to 35 days, the longest period tested [6]. *Axd* readily colonized the xylem vessels of several plants with citrus being the most hospitable to the bacterium. [5]

Two categories of anti-pathogen reagents, single-chained antibodies (scFV) and antibiotic peptides, were tested for activity against *Xf*. Screening of scFV uncovered an antibody fragment that was specific to *Xf* and may be specific to the PD-causing strain of *Xf*. Four toxic peptides were identified that inhibited the growth of *Xf*, but did not inhibit the growth of *Axd*.

OBJECTIVES

1. Identify relationships between *Axd* (the symbiont), *Xf* (the plant pathogen), GWSS (the insect vector), and host plants to develop a delivery strategy for symbiotic control.
2. Test the ability of anti-pathogens to disrupt *Xf* disease cycle.

RESULTS

Axd Movement and Colonization within Host Plants

In two trials, chrysanthemums (n=20) were needle inoculated with DsRed *Axd*, which contains a kanamycin-resistance gene. One week later phloem and xylem fluid samples were collected independent of one another using a Scholander pressure bomb [7]. The collection resulted in about 20-50 μ l of phloem fluid and 100-150 μ l of xylem fluid per stem. DNA was extracted from the remaining half of each phloem and xylem fluid sample from each plant using the Extract-N-AmpTM Plant kit (Sigma Aldrich, Steinheim, Germany). Presence of *Axd* was then determined using QRT PCR. The other half of each phloem and xylem fluid sample was inoculated into LB broth containing kanamycin and incubated for 48 h at 37°C. After the incubation period, bacteria were screened for red fluorescence using a MZ12 fluorescent microscope (Leica Microsystems Inc., Heerbrugg, Switzerland). Positive samples were confirmed by QRT PCR.

A higher proportion of xylem fluid samples tested positive for the presence of *Axd* than phloem samples in both trials: in trial 1 xylem 8/20, phloem 2/20 ($\chi^2=4.8$, 1df, p=0.0284); in trial 2 xylem 15/20, phloem 8/20 ($\chi^2=5.013$, 1df, p=0.025). In all

REFERENCES

1. Beard, C.B., Cordon-Rosales, C., and Durvasula, R.V. 2002. Bacterial symbionts of the Triatominae and their potential use in control of Chagas disease transmission. *Annu. Rev. Entomol.* 47:123-141.
2. Bell, C. R., Dickie, G. A., Harvey, W. L. G., and Chan, J. W. Y. F. 1995. Endophytic bacteria in grapevine. *Can. J. Microbiol.* 41:46-53.
3. Bextine, B., Lampe, D., Lauzon, C., Jackson, B.C., and Miller, T.A. 2004. Establishment of a genetically marked insect-derived symbiont in multiple host plants. *Curr. Microbiol.* In Press.
4. Bextine, B., Lauzon, C., Potter, S., Lampe, D., and Miller, T.A. 2004. Delivery of a genetically marked *Alcaligenes* sp. to the glassy-winged sharpshooter for use in a paratransgenic control strategy. *Curr. Microbiol.* 48:327-331.
5. De Leij, F.A.A.M., Thomas, C.E., Bailey, M.J., Whipps, J.M., and Lynch, J.M. 1998. Effect of insertion site and metabolic load on the environmental fitness of a genetically modified *Pseudomonas fluorescens* isolate. *Appl. Envir. Microbiol.* 64:2634-2638.
6. Mullins, M.G., Bouquet, A., and Williams, L.E. 1998. *The Biology of the Grapevine.*
7. Rubin, E.J., Akerley, B.J., Novik, V.N., Lampe, D.J., Husson, R.N., and Mekalanos, J.J. 1999. *In vivo* transposition of mariner-based elements in enteric bacteria and mycobacteria. *Proc Natl Acad Sci.* 96:1645-1650.

FUNDING AGENCIES

Funding for this project was provided by the USDA Animal and Plant Health Inspection Service and the CDFR Pierce's Disease and Glassy-winged Sharpshooter Board. All of the field tests were conducted under a permit from the Environmental Protection Agency (TERA R-03-01). A report of the tests was submitted to EPA and the sponsors.

Table 1. Detection of *RAxd* in grapevines from three field sites (2003).

Application Method	<i>RAxd</i> positive samples ¹				Berries ⁴	During grapevine removal ²	
	Weeks post-inoculation					Canes	Root ⁵
	0	2	4	6 ³			
Bakersfield	Foliar Spray	0	3	2	ND	0	0
	Needle Inoculation	0	2	0	ND	0	0
	Soil Drench	0	3	0	ND	0	0
	Control	0	0	0	ND	0	ND
Napa	Foliar Spray	0	0	0	0	0	0
	Needle Inoculation	0	0	0	0	0	0
	Soil Drench	0	1	1	0	0	0
	Control	0	0	0	0	0	ND
Temecula	Foliar Spray	0	0	0	0	0	0
	Needle Inoculation	0	0	0	0	0	0
	Soil Drench	0	0	0	0	0	0
	Control	0	0	0	0	0	ND

¹Represents 6 samples from 5 grapevines per treatment per field site (n=30 per grapevine).

²Grapevines were removed >14 weeks after inoculations at all locations.

³ND = not determined.

⁴Berries were collected during final collection date.

⁵Root samples were taken only from *RAxd* treated vines.

2004 Field Project

Data are not complete and will not be reported here.

CONCLUSIONS

Grapevine inoculations were made after 50-80 days following grapevine flowering at all locations. After flowering, both the xylem and the phloem begin to fill the fruit with fluid (6). Between 60 and 70 days after flowering, the xylem stops filling the fruit, and phloem contributes all fluid for the development of the fruit. This flow continues to 120 days after flowering which is the average number of days to fruit harvest. At all field sites, *RAxd* inoculations were made 26 (Riverside) to 43 (Temecula) days prior to harvest. Considering grapevine physiology, inoculations were made after the xylem ceased to contribute fluid directly to the fruit in all cases. Therefore, it was not surprising that *RAxd* was not found in fruit at any location because it is a xylem-associated bacterium (3).

The most probable explanation for the inability of *RAxd* to survive in grapevines after 4 weeks was its lack of competitive fitness associated with the transgenic organism. Xylem contains diverse and sometimes extensive communities of microbes (2). In greenhouse studies, a strain of EGFP protein-expressing *Axd* was introduced into seedlings of several plant species (3). In that study, the genetically marked bacterium moved readily within the xylem vessels of the plants and was recovered 10 months later. However, presence of a well-established microbial community may have restricted the growth and colonization of transformed *Axd*, ultimately leading to its demise. Chromosomally transformed organisms are commonly less fit than native bacterial species due to the cost of the genetic insert (5). A comparison of the genetically modified *Axd* to the native *Axd* showed that the transformed strain was less fit in laboratory cultures (Lauzon, unpublished data). Although the experiments were not designed to test the relative fitness of transgenic *Axd*, the bacterium's inability to persist longer than 4 weeks provides additional support for the theory of reduced fitness.

Given the ubiquitous nature of *Axd* and its ability to colonize several plant hosts, including grapevines, in the greenhouse (3), we expected it to persist longer in field-grown grapevines. Even so, viability of 4 weeks may offer a large enough window for the delivery agent in a symbiont control strategy to dispense the necessary anti-pathogen factors to negatively affect *Xf*. Additionally, re-application of the symbiotic control agent may be necessary. Additionally, reduced fitness offers an internal controlled mechanism that will guard against transformed *Axd* population spread and persistence in the environment or consumer products.

OBJECTIVES

1. Track the movement of *Alcaligenes xylosoxidans denitrificans* (*Axd*) within plants with or without insect involvement and track movement in the environment.
2. Characterize transmission of *Axd* by glassy-winged sharpshooter (GWSS, *Homalodisca coagulata*).
3. Develop an application method for transgenic *Axd* into the xylem of grape plants for delivery of an anti-*Xylella* strategy.

RESULTS

In July 2003, field sites were established at four locations in the state of California; Napa, Bakersfield, Temecula, and Riverside. At the Napa, Bakersfield, and Temecula sites, *RAxd* was applied to grapevines using 3 inoculation techniques; needle inoculation, foliar spray application, and soil drench. These plants were covered with insect-free screening, to exclude arthropods from test plants. Samples were taken throughout the growing season and processed. Grapevines at the Riverside field site were needle inoculated with *RAxd* and three concentrations of GWSS (0, 10, and 50) were placed on the plants to test the affect of GWSS feeding pressure on the translocation of *RAxd* in grapevines. We collected mature grapes and plant parts for analysis from grapevines at all four field sites.

Detection of RAxd in Grapevine Xylem: Napa Field Site

Grapevines were inoculated 41 days prior to harvest. Pre-harvest grapevines xylem samples were collected three times (2, 4, and 6 weeks post-inoculation). Only single samples from 2 of 15 test plants tested positive for the presence of *RAxd* at 2 weeks post-inoculation. These positives were from plants treated by needle inoculation and soil drench. Two weeks later, only a single sample from the soil drench-treated plant tested positive. There were no positive samples collected 6 weeks after inoculation. No control plants tested positive for the presence of *RAxd* on any date.

Bakersfield Field Site

Grapevines were inoculated 33 days prior to harvest. Pre-harvest grapevines xylem samples were collected two times (2 and 4 weeks post-inoculation). Multiple samples from 8 of 15 test plants tested positive for the presence of *RAxd* at 2 weeks post-inoculation. Of these *RAxd* positives plants, 3/5 from foliar spray, 2/5 from needle inoculation and 3/5 from soil drench. Two weeks later, only two plants from the foliar spray-treated grapevines tested positive. No control plants tested positive for the presence of *RAxd* on any date.

Temecula Field Site

Grapevines were inoculated 43 days prior to harvest. Pre-harvest grapevines xylem samples were collected 3 times (2, 4, and 6 weeks post-inoculation). No samples on any collection date tested positive for the presence of *RAxd*.

Riverside Field Site

Grapevines were inoculated 26 days prior to harvest. Pre-harvest grapevines xylem samples were collected two times (2 and 4 weeks post-inoculation). Only 10 samples collected 2 weeks after inoculation were positive for the presence of *RAxd*. Six of the positive samples were from grapevines with no GWSS included, while 4 of the positive samples were from grapevines with GWSS included. No significant differences in *RAxd* presence in grapevines could be attributed to the presence of GWSS ($\chi^2=0.24$ df=1, p value=0.624).

Detection of RAxd in Soil. RAxd

Detection of *RAxd* in soil. *RAxd* was not detected in soil samples collected from the base of any grapevines at any locations using the culture methods or RT-PCR.

Detection of RAxd in Grape Berries

In grape cluster samples collected on the date of harvest (Napa Aug. 27, Bakersfield Sept. 3, Temecula Sept. 2, and Riverside Aug. 18), *RAxd* was not detected by RT-PCR in whole grape samples from any location. Furthermore, *RAxd* was not detected in dissected grape berry samples of flesh, veins, seeds, peduncle, or stem from any location.

Detection at the Time of Field Plot Destruction

RAxd was not detected in grapevine, root, or soil samples at the time of removal.

ENVIRONMENTAL FATE OF A GENETICALLY MARKED ENDOPHYTE IN GRAPEVINES

Project Leader:

Blake Bextine
Dept. of Entomology
University of California
Riverside, CA 92521

Project Director:

Thomas A. Miller
Dept. of Entomology
University of California
Riverside, CA 92521

Consultant:

Frank Richards
Yale University
New Haven, CT 06520

Collaborators:

Carol Lauzon
Dept. of Biological Sciences
California State University
Hayward, CA 94542

David Lampe
Dept. of Biological Sciences
Duquesne University
Pittsburgh, PA 19219

Reporting Period: The results reported here are from work conducted from November 2003 to October 2004.

ABSTRACT

Symbiotic control employs symbiotic bacteria to deliver anti-pathogen compounds to disrupt transmission of the pathogen to new hosts. *Alcaligenes xylosoxidans denitrificans* (*Axd*), an insect and plant symbiotic bacterium, occupies same niche as the plant pathogen *Xylella fastidiosa* (*Xf*) which causes Pierce's disease. We determined the fate of genetically altered *Axd* (*RAxd*) after introduction into grapevines to assess its feasibility as a symbiotic control organism to control *Xf*. *RAxd*, which expresses a fluorescent protein (DsRed), was applied to grapevines by needle inoculation, foliar spray application, or soil drench. The plants were covered with insect-resistant screening, to exclude arthropods from test plants. *RAxd* were detected in stems of several grapevines 2 weeks post-inoculation from each inoculation type. The amount detected at 4 weeks post-inoculation declined, and *RAxd* was absent 6 weeks post-inoculation. *RAxd* was not detected in grape berries or soil samples collected around *RAxd* positive grapevines. This work demonstrated that transgenic *Axd* became established in grapevines in the field but did not thrive there. A limited lifespan of transformed *Axd* in grapevines would keep its population increase in check in that host plant. Re-inoculation of grapevines at 6 wk intervals would be sufficient to keep anti-pathogen products present. *RAxd* thrives in GWSS and citrus. Therefore, there is a good chance that GWSS would pick up the *RAxd* as an antimicrobial symbiont from nearby sources to render GWSS vector-incompetent.

INTRODUCTION

Replacement therapy or symbiotic control employs symbiotic bacteria to deliver anti-disease compounds to target pathogens of plants to make vector insects unable to harbor the pathogen or to prevent a pathogen from being transmitted to healthy plants (1). *Alcaligenes xylosoxidans denitrificans* (*Axd*), was selected for further study and a fluorescent marker gene inserted. We followed the movement of genetically altered *Axd* (*RAxd*) in grapevines and in the vector insect, glassy-winged sharpshooter (GWSS), *Homalodisca coagulata*.

Regulatory and industry acceptance of this approach requires knowing the fate of *Axd* in various locations and in plants at different times of the year. Our current detection methods employ PCR (polymerase chain reaction) and fluorescence microscopy (3, 4). QRT-PCR provides a quantitative measure of bacteria in the samples, which is missing from existing methods. This is important because it allows determining optimum doses and timing for application of the delivery organism and its expression of anti-*Xylella* products.

Fluorescent protein gene markers are now commonly used in genetics and are considered environmentally benign since they are based on natural products. The bacterial transformation cassette was inserted with so-called jumping genes (mobile or transposable elements) originally identified in *Drosophila mauritiana* and called mariners (7). The mariner elements have had their jump mechanism removed (so the inserted gene will not be remobilized) and all antibiotic genes used for selection have been removed (so no antibiotic factors can be moved inadvertently to other bacteria). The resulting transgenic strains are very stable and grow readily in culture. Little or no mutation or reversion has been observed.

Since the marker genes were placed next to an open reading site that is designed to contain the future anti-*Xf* compound, the bacteria we are using now are nearly complete. In other words it is close to the final product. Thus, we can study the biology of the genetically altered vehicle bacterium, *RAxd*, and its behavior in the vineyard ecosystem.

We prefer to do this in commercial vineyards because the laboratory experiments are never fully indicative of behavior in the field. We chose widely separated locations and in California and more than one variety of grapevine to test. A top priority was to determine if the transgenic endophyte lodged in the grape berries or otherwise contaminated the product of the vineyards.



Section 5: Control Strategies

DETECTION OF *XYLELLA FASTIDIOSA* IN INSECT VECTORS IN CALIFORNIA

Project Leaders:

M. Francis
Dept. of Plant Pathology
University of California
Davis, CA 95616

J. Cabrera
Dept. of Entomology
University of California
Riverside, CA 92521

H. Lin and E. L. Civerolo
USDA, ARS, SJVASC
Parlier, CA 93648

ABSTRACT

Recent spread of *Xylella fastidiosa* (*Xf*) to several agricultural commodities and ornamental plants in California has prompted great interest in understanding the comparative interactions between *Xf* and native and recently introduced insect vectors. The generally low titer of *Xf* in insect vectors limits the use of serological techniques, such as ELISA, for qualitative and quantitative analyses of *Xf* associated with different insect vectors. *Xf* detection by molecular techniques, such as PCR, can potentially overcome this limitation. The objective of this study was to compare standard PCR for detection of *Xf* in field-collected insects as well as in greenhouse-reared insect vectors using primers RST31/RST33 with newly developed primers HL5/HL6 in standard PCR and in Real Time PCR using the system HL5/HL6 and a probe labeled with FAM. Two native species the green sharpshooter (*Draeculacephala minerva*) and the red-headed sharpshooter (*Xyphon fulgida*), and the recently introduced glassy-winged sharpshooter (*Homalodisca coagulata*) were included in this study. Field-collected insects were obtained from *Xf*-infected grapevines and almonds in the San Joaquin Valley, California. Greenhouse-reared green and red-headed sharpshooters were also obtained from cultures maintained on a non-host of *Xf* in Parlier, California. Five-10 *Xf* cells per μL of insect head DNA sample were detected with the HL5/HL6 primer pair-FAM system. Also, using this system, the number of *Xf*-cells detected in field-collected and greenhouse reared insect was between 10^2 - 10^3 / μL sample/reaction. This concentration of *Xf* cells was detected by visualization of the *Xf*-specific amplicon (221 bp) in gels following standard PCR with the HL5/HL6 primers. This level of pathogen in insect heads was below the limit of detection in standard PCR with primers RST31/RST33. Using Real-Time PCR quantification with the system HL5/HL6-FAM, the total amount of *Xf*-cells per insect head was estimated to be between 10^4 - 10^5 . Implications of these results on the epidemiology of the disease are discussed.

EVALUATION OF A NOVEL, FIELD DEPLOYABLE, ELECTROCHEMICAL DETECTION SYSTEM FOR THE DETECTION OF *XYLELLA FASTIDIOSA* WITHIN GRAPEVINE PETIOLES

Project Leaders:

Vien Lam
University of Houston-Downtown
Houston, TX 77002

Lisa Morano
University of Houston-Downtown
Houston, TX 77002
moranol@uhd.edu

ABSTRACT

We have tested a new electro-chemical detection (ECD) system designed by AnzenBio, Inc. for the quick detection of *Xylella fastidiosa* within grapevine petioles. Like standard ELISA this detection method relies on antibodies against the bacterium, but unlike ELISA it detects movement of electrons through the final product conversion, measuring current rather than color change. Using a hand-held meter and pre-coated chips the test can be done in a fraction of the time (1.5 vs. 5 hrs.). Comparison of 18 Cabernet Sauvignon petioles from a vineyard with Pierce's disease (PD) to 18 petioles guaranteed PD free showed the ECD readings per gram of tissue to be higher for PD petioles (31.3 vs. 6.2 microamps). This difference is statistically different using a t-test ($p < 0.0001$). In another trial in South Texas, ECD was used to evaluate the petioles from three different varieties, Blanc du Bois, Black Spanish and Cynthiana, which have been shown to carry differing levels of *Xylella fastidiosa* within this area of high PD pressure. Petioles were also categorized into those from leaves with low, medium and high PD symptoms. Analysis of variance on ECD data from the 9 symptom variety categories with 6 replications showed that ECD could detect distinct significant differences between several of the categories ($p < 0.0001$). Analysis of variance on ELISA data run on the same 54 samples found no significance between categories ($p = .43$). ECD appears to give more sensitive readings over a range of bacterial levels, potentially giving fewer false positives.

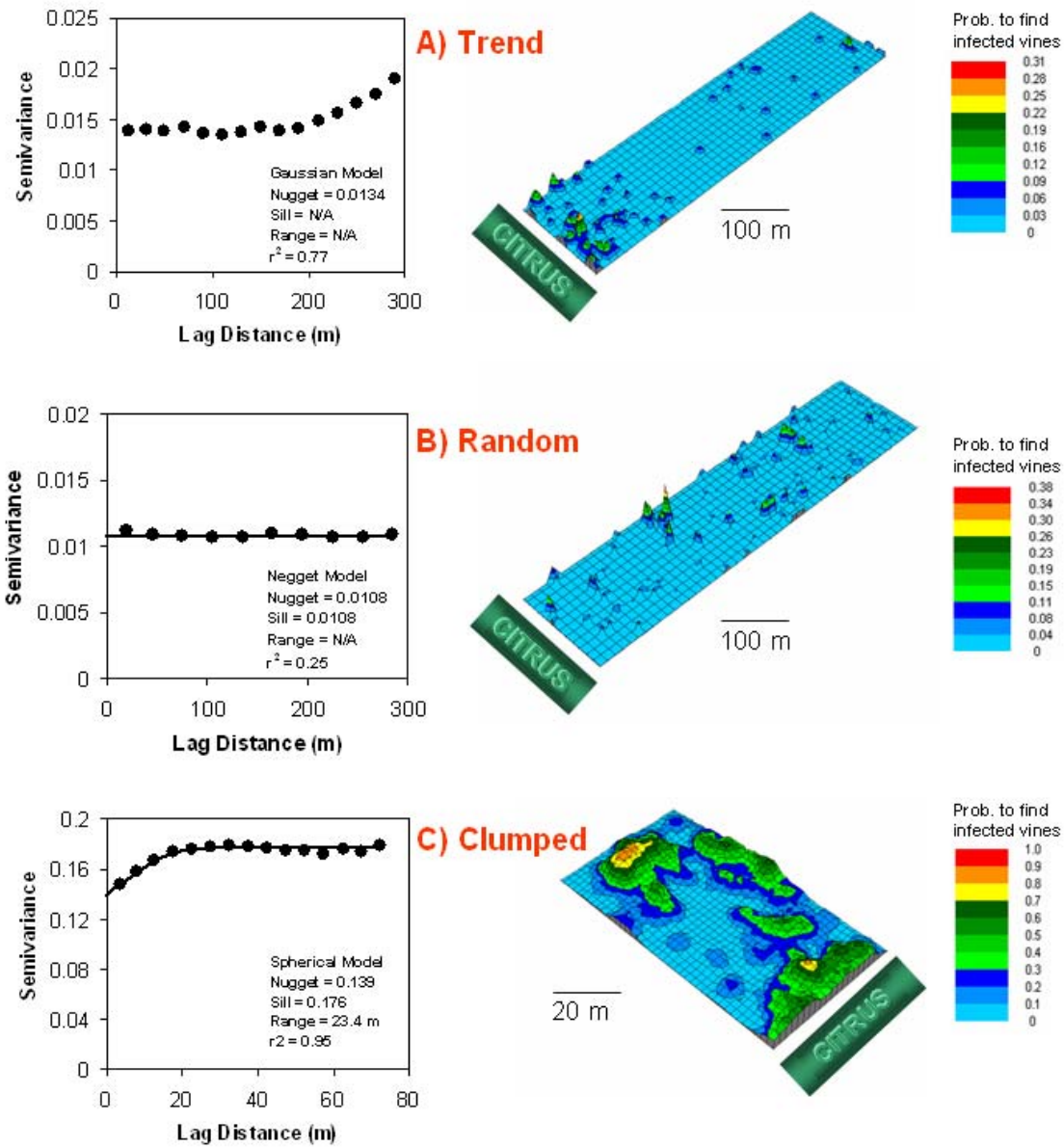

Figure 1. Three main dispersion patterns of PD found in Kern County in 2002. (A) A “trend” spatial pattern from areas of high infection to low infection existed when the infection was between 0.1% and 1.0%. (B) A “random” distribution pattern existed, when the infection was between 1% and 5%. (C) A “clumped” dispersion pattern existed when PD infection was > 5%. When infection was < 0.1% there were no detectable spatial structures.

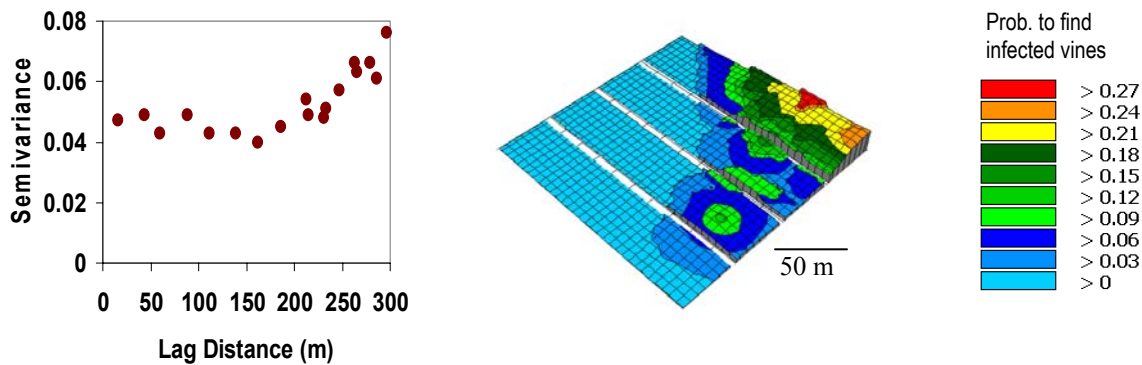

Figure 2. Semivariogram and dispersion map for PD in a Coachella Valley vineyard. The semivariogram indicates a trend dispersion pattern. Within this trend, a random dispersion pattern exists up to a lag distance of 200m. This trend from high to low PD is easily visualized in the dispersion map.

OBJECTIVES

The goal of this project is to develop a sequential grid-sampling program for PD that can characterize the spatial distribution and determine the location of PD based on the spatial structures and patterns of PD distribution in the vineyard. The objectives of this project include:

1. Characterization of the spatial distribution of PD in vineyards.
2. Development of a sequential grid-sampling program.
3. Validation and optimization of the sampling program with cost analysis and sensitivity analysis.

RESULTS AND CONCLUSIONS

We have conducted censuses of Kern County vineyards for the past four growing seasons (2001-2004). This report is focused on the 2002 data. Census data were converted into a GIS database and analyzed with geostatistics. Geostatistics is a set of statistical procedures that can characterize distribution (called *semivariogram modeling*) and generate distribution maps (called *kriging*). The semivariograms show the spatial pattern (e.g., no structure, uniform, trend, random, or clumped) and the structure (e.g., the size of aggregation, spatial correlation, and spatial variability) of PD distributions. Kriging was used to generate distribution maps of the probabilities of PD infections throughout the vineyard.

Census result

We made a census of 215 vineyards in 2002. A total of 135 vineyards were infected with PD. Only seven vineyards had more than 0.1% PD infection, and those vineyards were located adjacent to citrus groves indicating that citrus affects the incidence and severity of PD in nearby grapes. This result is consistent with patterns of PD found in Temecula (Perring et al. 2001). However, as in the Temecula study, proximity to citrus did not affect PD distribution in all Kern County vineyards.

Spatial distribution of PD in vineyards

Determining distribution patterns (e.g., no structure, uniform, trend, random, clumped) is the first step for developing sequential grid-sampling plans for fields in which we do not know the location of infected vines. Geostatistical analyses showed that the distribution pattern of PD could be categorized according to the incidence of PD in each vineyard. When the infection was < 0.1%, there was no spatial structure to the location of infected vines. Vineyards that had between 0.1% and 1% infection showed a distribution pattern of a trend from areas of high infection to low infection (Figure 1A). This type of distribution pattern (i.e. trend) also was found in the Coachella Valley in a field that had a similar proportion of infected vines (Figure 2). When the infection was between 1% and 5%, the pattern of disease was random (Figure 1B), and a clumped distribution existed when infection rate was > 5.0% (Figure 1C).

Our work suggests that knowing the percentage of PD infection and the location of vineyards relative to citrus can predict the distribution pattern of PD in the vineyard. Such inferences from the geostatistical analysis can be used to develop a spatially-oriented sampling program with sampling grids. The development of this sequential grid-sampling program provides three fundamental roles in PD research and management. First, it enables growers to locate vines infected with PD in the vineyard when the proportion of infected vines precludes a vineyard census. Second, using with the geospatial and geostatistical methodologies of the sampling program, growers will be able to identify problem areas in their vineyards. Third, the sampling program provides a method for standardizing PD sampling statewide. Progress in these areas, i.e. locating individual vines, identifying problem areas in a vineyard, and standardizing areawide monitoring, not only will help growers make informed decisions in their own vineyards, but will assist researchers trying to understand the epidemiology of GWSS-vectored PD in California.

REFERENCES

- Hashim, J. & Hill, B.L. 2003. Monitoring and control measures for Pierce's disease in Kern County, and epidemiological assessment of Pierce's disease, pp. 95-98. *In* CDFA (ed.), Proceedings of Pierce's disease research symposium 2003, Coronado, CA.
- Pedigo, L.P. 1994. Introduction to sampling arthropod populations, pp. 1-14. *In* Pedigo L.P. and Buntin G.D. (eds.) Handbook of sampling methods for arthropods in agriculture. CRC Press, Boca Raton, FL.
- Pedigo, L.P. 2002. Entomology and pest management, 4th ed. Prentice Hall, Upper Saddle River, NJ.
- Perring, T.M., Farrar, C.A. & Blua M.J. 2001. Proximity to citrus influences Pierce's disease in the Temecula valley. *Cal. Ag.* 55:13-18.

FUNDING AGENCIES

Funding for this project was provided by the University of California Pierce's Disease Grant Program.

DEVELOPMENT OF A FIELD SAMPLING PLAN FOR GLASSY-WINGED SHARPSHOOTER-VECTORED PIERCE'S DISEASE

Project Leaders:

Thomas M. Perring
Dept. of Entomology
University of California
Riverside, CA 92521

Jennifer Hashim
Viticulture Farm Advisor
UC Cooperative Extension
Bakersfield, CA 93307

Carmen Gispert
Viticulture Farm Advisor
UC Cooperative Extension
Indio, CA 92201

Cooperators:

Yong-Lak Park
Dept. of Entomology
University of California
Riverside, CA 92521

Charles A. Farrar
Dept. of Entomology
University of California
Riverside, CA 92521

Rayda K. Krell
Dept. of Entomology
University of California
Riverside, CA 92521

Murry P. Pryor
Cooperative Extension
University of California
Bakersfield, CA 93307

Barry Hill
CDFA
Sacramento, CA 95814

Maggi Kelly
Environmental Sciences, Policy, & Mgmt. Dept.
University of California
Berkeley, CA 94720

Reporting Period: The results reported here are from work conducted from July 1, 2004 to October 8, 2004.

ASBTRACT

Determining the location of grapevines infected with Pierce's disease (PD) in vineyards has been a major question for growers and researchers. Field census has been the only reliable way to identify vines infected with PD in the vineyard. Censuses, however, are difficult when PD incidence is high. In these situations, we need a sampling program that accounts for the spatial structure and pattern of PD in the vineyard. To characterize the spatial distribution patterns of PD, census data from Kern County vineyards were analyzed with geostatistics. These analyses showed that dispersion of PD varied with the amount of PD infection, and with vineyard proximity to citrus. Based on these analyses, our goal is to develop a sequential sampling program for detecting PD in vineyards.

INTRODUCTION

A common sampling technique to detect the presence of PD in vineyards is to visually examine vines, remove symptomatic leaves from possible infected vines, and confirm the presence of PD with enzyme-linked immunosorbent assay (ELISA). Locating vines infected with PD in a vineyard is required for current PD management, and the only reliable method for locating PD-infected vines is to examine every vine in the vineyard. Such a census was used for a county-level PD survey and provided a cost-effective method (< \$5 per acre) for identifying infected vines in vineyards when PD infection was very low (Hashim and Hill 2003). As the infection level in a vineyard exceeds 1%, it becomes more difficult to observe and sample every symptomatic vine. It is especially difficult to distinguish PD symptoms when other stress factors, such as drought and salt damage, exist in vineyards. Such difficulties result in high sampling costs because many samples must be taken and confirmed with ELISA. Thus, the development of a cost-effective sampling program appropriate for growers' and researchers' needs and skills is necessary for PD monitoring and management.

By definition, a sampling program employs all available sampling techniques to collect samples that are used to make estimates of population parameters (Pedigo 1994). In our case, we need to estimate the distribution and abundance of PD-infected vines. The sampling techniques consist of the actual equipment and methodologies by which samples are collected (Pedigo 2002). Sampling programs, on the other hand, direct how often and how many samples are to be taken, the spatial pattern to obtain sample units, and the timing of sampling (Pedigo 1994). Sampling programs often include binomial sampling or sequential sampling that makes sampling more cost effective and convenient. However, in PD sampling, such sampling plans cannot be directly adopted because the purpose of PD sampling is not only to estimate the incidence of PD but also to locate individual vines infected with PD. Thus, the sampling program for PD should be spatially oriented to identify the locations of the individual vines infected with PD.

One way to locate infected vines without a census is to use sampling grids that match the spatial structure and patterns of PD distribution. To develop these sampling grids three facts should be known: 1) the spatial structure and patterns of PD distribution, 2) the relationship between PD distribution and the percentage incidence of PD, and 3) the relationship between PD distribution and environmental factors affecting the incidence and spatial distribution of PD. Such knowledge can be obtained with current technology and methods such as the global positioning system (GPS) to locate sampling grids, the geographic information system (GIS) to generate geo-referenced data, and geostatistics analyze spatial data.

Table 1. State variables, process functions and parameters for GWSS-PD Model

Variables	Description	
$A_s(t)$	Susceptible GWSS Adults	
$A_i(t)$	Infectious GWSS Adults	
$S(t)$	Susceptible Vines	
$I(t)$	Infectious Vines	
Process Functions		Process Sub-Models
$R(t - T_j)S_j$	Recruitment into the adult stage	$R(t - T_j)S_j = b(A_s(t - T_j) + A_i(t - T_j))S_j$
$D(t)$	Death rate for a stage	Linear constant death rate, e.g.: $D_A(t) = d_A A(t)$
$X(t)$	Infection rate for GWSS	$X(t) = \alpha I(t)A_s(t)$
$Y(t)$	Infection rate for vines	$Y(t) = \beta S(t)A_i(t)$
S_j	Survival of stage J with constant death rate	$S_j = \exp(-d_j T_j)$
Parameters		
b	Average birth rate	
T_i	Time in the i th stage or process	
d_i	Constant death rate for i th stage	
a	Transmission rate for GWSS	
β	Infection rate for vines	

REFERENCES

- Anderson, R. M. 1978. Population ecology of infectious disease agents. *In*: R.M. May, (ed.) Theoretical ecology: principles and applications. 2nd edition, Blackwell Scientific Publications, Oxford.
- Diekmann, O. and J. A. P. Heesterbeek. 2000. Mathematical epidemiology of infectious diseases: Model building, analysis and interpretation. Wiley & Sons Ltd. NY.
- Gurney, W.S.C., R.M. Nisbet and J.H. Lawton. 1983. The systematic formulation of tractable single-species population models incorporating age structure. *J. Animal Ecology* 52:(2):479-495.
- Gurney, W.S.C. and R.M. Nisbet. 1998. Ecological Dynamics. (Chapt. 8) Oxford University Press, NY, Oxford.
- Kermack, W. O. and A. G. McKendrick. 1927. Contributions to the mathematical theory of epidemics. *Proc. Roy. Soc. A*, 115:700-721.
- Murdoch, W.W., C.J. Briggs and R.M. Nisbet. 2003. Consumer-Resource Dynamics. Princeton University Press.
- Murdoch, W.W., R.M. Nisbet, S.P. Blythe, W.S.C. Gurney and J.D. Reeve. 1987. An invulnerable age class and stability in delay-differential parasitoid-host models. *Am. Nat.* 129:263-282.
- Nisbet, R.M. 1998. Delay-differential equations for structured populations. *In* Tuljapakar & Caswell, (eds): Structured population models in marine, freshwater and terrestrial systems. Chapman & Hall, London.
- Nisbet, R.M. and W.S.C. Gurney. 1983. The systematic formulation of population models for insects with dynamically varying instar duration. *Theor. Pop. Biol.* 23:114-135.
- Perring, T.M., C.A. Farrar, R.K. Krell, and Y.L. Park. 2003. Treatment thresholds for the glassy-winged sharpshooter based on the local epidemiology of PD spread. Pp. 104-106 *In* Proceedings, Pierce's Disease Research Symposium, 8-11 Dec. 2003, San Diego, CA. California Department of Food and Agriculture, Sacramento, CA.
- Shampine, L.F. and S. Thompson. 2001. Solving DDE's in Matlab. *Appl. Numer. Math.* 37:441-458.
- Shampine, L.F. 2004. Solving ODEs and DDEs with residual control. *Appl. Numer. Math.* to appear.
- van den Driessche, P. and J. Watmough. 2002. Reproduction numbers and sub-threshold endemic equilibria for compartmental models of disease transmission. *Math. Biosci.* 180:29-48.
- Wonham, M. J., T. de-Camino-Beck and M. A. Lewis. 2003. An epidemiological model for West Nile virus: Invasion analysis and control applications. *Proc. Roy. Soc. London B* 271:501-507.

FUNDING AGENCIES

Funding for this project was provided by the University of California Pierce's Disease Grant Program.

The state variables, process functions and parameters are defined in Table 1. We emphasize that this model is in an early development stage, and undoubtedly will evolve and improve as we develop it further. We used the delay-differential equation (DDE) formalism developed by Murdoch et al. (1987) and Murdoch et al. (2003) for stage structured insects, and to their formulation we will add time dependence (temperature forcing) of the developmental delays (although for simplicity we will not elaborate on this here). The time dependence in the delays can be incorporated according to the mathematical recipes developed by Nisbet and Gurney (1983), Gurney et al. (1983), Gurney and Nisbet (1998) and Nisbet (1998). Methods for setting up the initial history for starting the models are outlined well in Gurney et al. (1983). We will solve our set of equations using a new delay differential equation (DDE) solver, `ddesd.m`, (with time and system varying delays) developed for The Mathworks (Matlab) by L. F. Shampine (Shampine & Thompson 2001, Shampine 2004). The solver is not yet a part of Matlab itself, but a version is available on the Web at: <http://faculty.smu.edu/lshampin/current.html> .

Our model system.

The state balance equations are written as a set delay-differential equations (DDEs) with functions for recruitment, infection and death rates as:

$$\begin{aligned}
 \text{Susceptible Adults: } \frac{dA_S(t)}{dt} &= R(t - T_J)S_J - X(t) + X(t - T_1)S_1 - D_A(t) \\
 \text{Infectious Adults: } \frac{dA_I(t)}{dt} &= X(t) - X(t - T_1)S_1 - D_A(t) \\
 \text{Susceptible Vines: } \frac{dS(t)}{dt} &= D_V(t) - Y(t) \\
 \text{Infectious Vines: } \frac{dI(t)}{dt} &= Y(t - T_2) - D_V(t)
 \end{aligned}
 \tag{1.1}$$

We adopted and slightly modified the notation of Murdoch et al. (2003) by using $R(t)$, $X(t)$, $Y(t)$ and $D(t)$ to represent recruitment (R), infection of GWSS (X) infection of vines (Y) and death rate (D) functions for each stage, and we then define each of these for our case. These equations indicated that the rate of change of a stage is simply the input to that stage minus output from that stage. The interpretations for each equation are outlined below.

Susceptible adult equation.

The first equation says that susceptible adults have input from reproduction, one juvenile delay period (T_J) in the past times survival going through the juvenile stage, $R(t - T_J)S_J$. Another input to susceptible adults is (possible) recovery from an infectious adult class with a time delay, $X(t - T_1)S_1$ where T_1 is the time that the disease persists in an infected adult, and S_1 is the survival during the infectious period. Outputs from susceptible adults are infection by feeding on an infectious vine, $X(t)$, and death, $D_A(t)$.

Infectious adult equation.

The second equation says that infectious adults have input from the infection process, $X(t)$, (which was output from the susceptible class) and output to (possible) recovery from infection, $X(t - T_1)S_1$, and death, $D_A(t)$.

Susceptible vine equation.

The third equation says that susceptible vines have input equal to death rate of infectious vines, $D_V(t)$, that is, we assume that dead vines are replaced at the death rate. Output from susceptible vines is infection by infectious sharpshooters, $Y(t)$.

Infectious vine equation.

The last equation says that infectious vines have input from the infection process with a latent period time lag, $Y(t - T_2)$, where T_2 is the latent period of the disease in vines after becoming infected. We assume that all vines survive the latent period. Output from the infectious vine equation is by death of infected vines, $D_V(t)$.

Our model system of equations will allow us to simulate the introduction and progress of PD into a vineyard under different conditions and management strategies. What we would like is to see the disease die-out and not invade the vineyard effectively. What we do not understand at this point is how all of the factors influence this scenario and determine its progress and to which factors spread is most sensitive. By studying the dynamic behavior of this model system we can learn how different management options are likely to affect the disease progress in a vineyard, giving us new ideas and methods about how to best control and prevent disease outbreaks.

TREATMENT THRESHOLDS FOR THE GLASSY-WINGED SHARPSHOOTER BASED ON THE LOCAL EPIDEMIOLOGY OF PIERCE'S DISEASE SPREAD (A STAGE-STRUCTURED EPIDEMIC MODEL)

Project Leader:

Thomas M. Perring
Dept. of Entomology
University of California
Riverside, CA 92521

Cooperators:

Jon C. Allen
Dept. of Ecolog
Evolution and Marine Biology
University of California
Santa Barbara, CA 9316

Charles A. Farrar
Dept. of Entomology
University of California
Riverside, CA 92521

Rayda K. Krell
Dept. of Entomology
University of California
Riverside, CA 92521

Yong-Lak Park
Dept. of Entomology
University of California
Riverside, CA 92521

Reporting period: The results reported here are from work conducted from July 1, 2004 to October 8, 2004.

ABSTRACT

The conditions for the successful invasion of a vineyard by Pierce's disease (PD) are not well understood. To help integrate what knowledge we do have and indicate areas where research is needed we are developing a more biologically detailed model than has been previously available. Fortunately there is a large ensemble of literature from epidemiology regarding this problem, and in addition, much has been done toward solving the kinds of equations that arise in this work in terms of both mathematics and software. Here we outline very briefly our progress to date, and the ways in which these sorts of models can help us to better manage and understand the PD system. Here we describe a system of delay equations for modeling the dynamics of PD vectored by the glassy-winged sharpshooter (GWSS). We will analyze and study this system to derive threshold conditions for the invasion of a vineyard by PD and GWSS. Thresholds for disease outbreaks are common among epidemiological systems and a large literature exists on this subject. In addition new software (not commercially released yet) has been made available to us for solving these kinds of systems. We will attempt to use our model system to bring this methodology to the PD/GWSS problem and find new ways of controlling this disease.

INTRODUCTION

Last year we presented a model to evaluate how the threshold might change in relation to various biological and ecological factors (Perring et al. 2003). It was designed to determine the number of GWSS required to cause a single PD infection in grape. The primary model parameters were the proportion of GWSS carrying PD, GWSS transmission efficiency of PD, proportion of GWSS that will move from citrus to grape, the number of grapevines that a single GWSS will visit, grape varietal susceptibility, and the probability of an infection event resulting in disease. Our recent work, reported in this progress report, is an extension of the previous efforts and is more biologically detailed, allowing us to address more complicated biological processes affecting the epidemiology of PD in grapes. Over eighty years of research in epidemiology has shown that epidemics tend to be triggered when the generation reproductive factor of the pathogen becomes greater than 1.0 (Kermack and McKendrick 1927, Anderson 1978, Diekmann and Heesterbeek 2000, van den Driessche and Watmough 2002, Wonham et al. 2003). This fortunate result is useful in management since it provides us with a target threshold that will trigger a PD epidemic in grapes. More than just a threshold, this approach will provide a function for the basic generation factor of increase of the pathogen, R_0 , as a parameter function from the model. The pathogen will grow into an epidemic or decline to zero according to whether R_0 is greater or less than 1.0. It is particularly helpful that this threshold indicator is a function of all of the model parameters, since this indicates what parameters the threshold is most sensitive to and therefore how management can be most effectively focused. Some of the things that we intuitively expect to be important are density of GWSS, pathogen titer of the insects, and their dispersal rate and feeding rate.

OBJECTIVES

1. Develop a model to describe the epidemiology of GWSS transmission of PD to provide a framework for organizing data and examining relationships between data from different research projects.
2. Use the model to develop field-specific treatment thresholds to prevent GWSS transmission of PD.

RESULTS AND CONCLUSIONS

Our results consist of a model system of state equations describing the progress of PD in a vineyard vectored by GWSS. Here we develop our basic model as set of four balance equations, two equations for the GWSS and two equations for grapes.

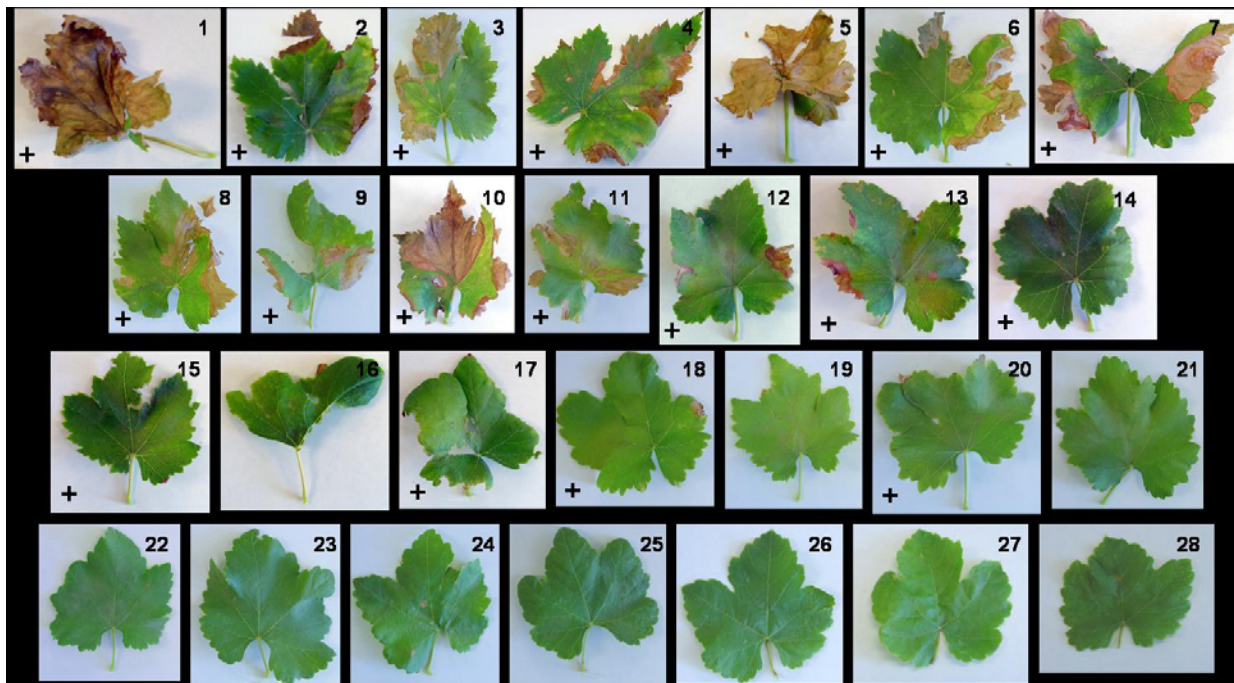

Figure 2. Individual leaves from a single Superior Seedless cane. Number indicates node position with 1 being the most basal node. The plus symbol indicates that the petiole from the leaf tested positive for PD by ELISA.

REFERENCES

- Feil, H., W. S. Feil, and A. H. Purcell. 2003. Effects of date of inoculation on the within-plant movement of *Xylella fastidiosa* and persistence of Pierce's disease within field grapevines. *Phytopathology* 93:244-251.
- Hashim, J., B. L. Hill, M. Kelly, D. Shari, and A. H. Purcell. 2003. Monitoring and control measures for Pierce's disease in Kern county and epidemiological assessments of Pierce's disease, pp. 95-98. *In Proceedings, Pierce's Disease Research Symposium, 8-11 Dec. 2003, Coronado, CA.* California Department of Food and Agriculture, Sacramento, CA.
- Hill, B. L. and A. H. Purcell. 1995. Multiplication and movement of *Xylella fastidiosa* within grapevine and four other plants. *Phytopathology* 85:1368-1372.
- Perring, T. M., C. Gispert, C. A. Farrar, and R. Krell. 2003. Epidemiology of Pierce's disease in the Coachella Valley, pp. 107-110. *In Proceedings, Pierce's Disease Research Symposium, 8-11 Dec. 2003, Coronado, CA.* California Department of Food and Agriculture, Sacramento CA.
- Varela, L. G., R. J. Smith, and P. A. Phillips. 2001. *Pierce's Disease.* University of California, Agriculture and Natural Resources Publication No. 21600.

FUNDING AGENCIES

This project has not been funded directly, but has been conducted in conjunction with projects funded by the University of California Pierce's Disease Grant Program.

two non-infested vines of each variety. On all canes from the Coachella Valley, internodal distance and petiole weight were measured and the number of leaves occurring at cane branches was counted.

Probability of PD Detection Based on Petiole Location

The probability of detecting PD from an individual petiole was greatest in basal portions of the cane (Figure 1). This result follows the suggestion of Hill and Purcell (1995) that the newest growth would not likely contain bacteria because of the incubation time required for spread. Our result is likely most applicable to chronic infections and this has been noted by others (Feil et al. 2003), but not presented by our method of examining infection on a node basis along the length of entire canes.

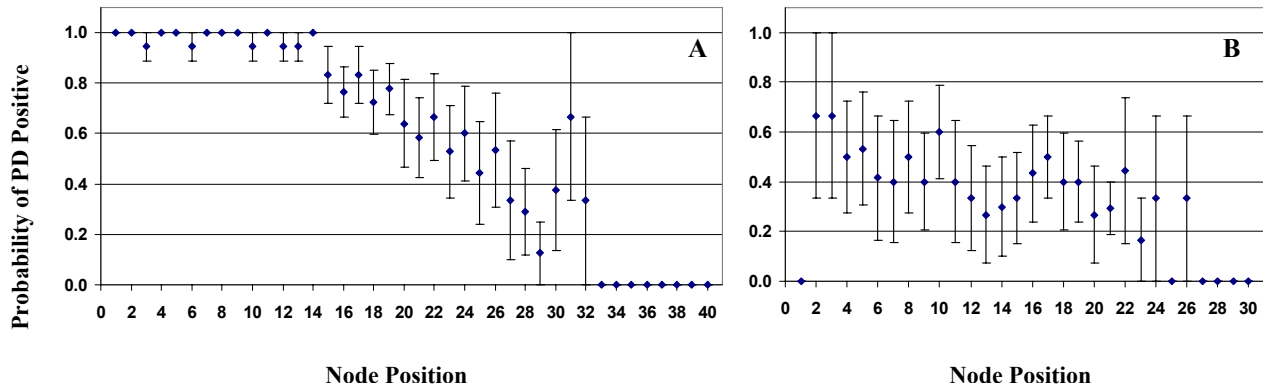

Figure 1. Probability (\pm SE) of positive PD detection at each node position (1 is most basal) for (A) Superior Seedless ($n=6$) vines and (B) Chardonnay vines ($n=5$).

Morphology of Healthy and PD-infected Vines

We did not detect any differences in Perlette ($A=0.57$; $df=4, 11$; $P>0.05$; MANOVA) or Superior Seedless ($A=0.89$; $df=4, 11$; $P>0.05$; MANOVA) varieties in internodal distance, petiole weight, petiole length, or number of leaves branching off of canes between healthy and infected canes. We measured these factors with the intent to identify a morphological feature that could aid in identifying infected vines, but no differences helpful for this purpose were found.

Effectiveness of PD Symptoms for Sampling

We photographed each leaf from each cane to evaluate the reliability of symptoms for use in identifying PD infected vines. We have begun to examine the visual symptoms in relation to PD infection and will use image analysis to quantify foliar symptoms. In preliminary observations, 9.5% of petioles from PD-infected vines were PD-positive and had asymptomatic leaves, and 16.1% of petioles were PD-negative, but had symptomatic leaves. Healthy vines had 16.7% of petioles with symptomatic leaves that were PD-negative. Generally, symptoms were more severe in basal portions of canes and the likelihood of finding an asymptomatic positive petiole was greater on distal portions of canes (Figure 2).

CONCLUSIONS

- Samples taken from basal portions of grapevine canes were more likely to yield an ELISA positive result. We believe this result applies primarily to chronically infected vines.
- We did not discover cane morphological differences between healthy and PD-infected vines that could be useful in detecting PD infected vines.
- We are in the process of evaluating the relationship between PD foliar symptoms and PD infection and have observed that the likelihood of a PD symptomatic leaf being negative for PD was greater than the likelihood of a PD asymptomatic leaf being positive for PD. Also, distal portions of canes were more likely to be asymptomatic when infected with PD.
- Based on the potential for choosing symptomatic leaves that are PD-negative, we suggest taking petiole samples for PD diagnostic tests from basal portions of grape canes to increase the likelihood of detecting PD positive vines.

IMPROVING DETECTION OF PIERCE'S DISEASE INFECTED GRAPEVINES

Project Leader:

Thomas M. Perring
Dept. of Entomology
University of California
Riverside, CA 92521

Cooperators:

Rayda K. Krell
Dept. of Entomology
University of California
Riverside, CA 92521

Charles A. Farrar
Dept. of Entomology
University of California
Riverside, CA 92521

Yong-Lak Park
Dept. of Entomology
University of California
Riverside, CA 92521

Carmen Gispert
Viticulture Farm Advisor
UC Cooperative Extension
Riverside County
Indio, CA 92201

Reporting Period: The results reported here are from work conducted from July 1, 2003 to October 9, 2004.

ABSTRACT

Monitoring grapevines for Pierce's disease (PD) is an important component of disease management and epidemiology research. Currently, there are no guidelines for how to choose plant tissue from grapevines for detecting diseased vines. This study was initiated to develop criteria to increase the likelihood of detecting grapevines infected with PD. Grapevines naturally infected with PD were identified from vineyards in the Coachella Valley and Temecula, California. Grapevine canes were removed from three vineyards with three different grape varieties: Perlette, Superior Seedless, and Chardonnay. The probability of detecting a PD-positive cane was greater in petioles tested from basal portions of canes. No differences were found between healthy and PD-infected canes in internodal distance, petiole weight, petiole length, or the number of leaves occurring at branches on canes. In preliminary observations, 9.5% of petioles from PD-infected vines were PD-positive, but had asymptomatic leaves and 16.1% of petioles were PD-negative, but had symptomatic leaves. Healthy vines had 16.7% of petioles with symptomatic leaves that were PD-negative. Symptoms were more apparent on leaves from basal cane portions and asymptomatic PD-infected petioles were more common on distal cane portions. Image analysis to confirm these results is in progress.

INTRODUCTION

A major component of Pierce's disease (PD) research in California has been grapevine sampling to monitor PD incidence in vineyards. Identification of PD-infected vines is important for management and investigating disease epidemiology. University of California guidelines for management suggest removal of chronically infected vines to reduce the possibility of secondary disease spread and increase vineyard productivity by replanting with healthy vines (Varela et al. 2001). Relatively new programs in Kern County (Hashim et al. 2003) and the Coachella Valley (Perring et al. 2003) have been implemented to monitor PD in areas where it had been thought to be uncommon. Most PD monitoring programs have been based on preliminary identification of infected vines based on PD symptoms (Hashim et al. 2003, Perring et al. 2003). Unfortunately, PD symptoms can be similar to other grape diseases and nutrient deficiencies (Varela et al. 2001) and diseased vines may be asymptomatic early in disease progression. To definitively identify infected vines, plant tissue should be tested by a reliable diagnostic method such as culturing, enzyme-linked immunosorbent assay (ELISA), or polymerase chain reaction. Protocols for sampling to detect infected vines in vineyards are needed to reliably detect PD. A first step to preparing such a protocol is determination of the best approach for choosing plant tissue for diagnostic tests.

OBJECTIVES

1. Determine the probability of detecting a PD positive vine based on petiole location on individual grape canes.
2. Compare the morphology of healthy and PD-infected grape canes for potential differences that could aid in identifying infected vines.
3. Evaluate the effectiveness of using PD foliar symptoms for choosing plant tissue for diagnostic tests.

RESULTS

Naturally-infected grapevines with PD were identified from two vineyards in the Coachella Valley and one vineyard in Temecula. Varieties at the three respective locations were Perlette (3 vines), Superior Seedless (6 vines), and Chardonnay (5 vines). Three canes from each vine were removed. Each leaf from the canes was photographed, and intact individual petioles were weighed and tested for PD by ELISA. Additionally, in the Coachella Valley three canes were harvested from

undergraduate to assist. The data storage and web server is currently on order. I plan on presenting the plan for this database with PD investigators at the December conference.

FUNDING AGENCIES

Funding for this project was provided by the CDFA Pierce's Disease and Glassy-winged Sharpshooter Board.

SPATIAL DATABASE CREATION AND MAINTENANCE FOR PIERCE'S DISEASE AND GLASSY-WINGED SHARPSHOOTER IN CALIFORNIA

Project Leader:

Maggi Kelly
Dept. of Environmental Science, Policy, & Management
University of California
Berkeley, CA 94720

Reporting Period: The results reported here are from work conducted from July 1, 2004 to October 1, 2004.

INTRODUCTION

Whether tracking invasive species, assessing water quality, or monitoring the spread of disease, comprehensive data collection is a key component of scientific inquiry and sustainable natural resource management. Geographic Information Systems (GIS) allow us to unite in one structure spatially referenced data with other information, affording new insights in relationships between variables at multiple scales (original proposal contains full references), as well as assisting in collaborative efforts at natural resource management and multi-disciplinary problem solving. Such is the case with Pierce's Disease, where disparate datasets on PD location and GWSS trap data could, if available in a Geographical Information System (GIS) format with other spatially referenced data "layers" such as crops, hydrography, climate, and roads, aid in management of the disease, as well as in epidemiological research.

Several agencies and individuals have recognized the need for such a geospatial database for PD research and management. Indeed, the University of California Agriculture and Natural Resources "Report of the Pierce's Disease Research and Emergency Response Task Force(<http://danr.ucop.edu/news/speeches/executivesummary.html>) lists the following recommendations: Support is needed for a coordinated, statewide monitoring, trapping and reporting program involving governmental agencies, the agriculture and nursery industries and UC. The objective is to locate populations of GWSS and BGSS, track the incidence and distribution of Pierce's disease and carry out emergency response programs to slow the spread of PD and its vectors. CDFA or UC should manage a GIS to store, display, manipulate and overlay information collected by statewide monitoring and tracking programs. This data should be available to decision makers, growers and scientists.

We propose to develop a statewide database for PD and GWSS, maintaining the data with the best QA/QC methods, and full metadata (for data ownership tracking), maintained in a GIS format. We also propose to build a mechanism for researcher access to the database via the web, so that data can be downloaded for research purposes, and uploaded to the collection. We are not linking this effort with any analytical proposal, but aim to create the best possible, accessible database for others to use in research. These two components: (1) GIS database storage and maintenance and (2) Internet accessibility, when combined, are called "webGIS", and although not yet widely used in natural resource management, such systems are a promising option for entering and storing heterogeneous datasets, indexed by location, and making them widely available in a visual, dynamic, and interactive format. We use as our model the Sudden Oak Death monitoring project (please see the website at: <http://kellylab.berkeley.edu/SODmonitoring>) created by the Project Leader M. Kelly and housed at UC Berkeley.

The multi-scale data provide by the database structure described here, and specifically the access to the data, will contribute to finding a solution to PD by allowing researchers to use PD and GWSS data in concert with other spatial data "layers" such as climate, crops, and roads. In this way epidemiological hypotheses about distribution and spread at several scales – from vineyard to county to regional - can be formed. In addition, the data will aid in disease management, as researchers can see the spatial effect of different management options such as vine removal.

We are committed to collaborate with relevant researchers in this pursuit, and understand that there are already existing groups collecting such data. It is not our wish to supercede those efforts, but to lend our expertise to the data collection, storage, and distribution dynamic in support of Pierce's Disease science.

OBJECTIVES

The objectives and priorities for this project are as follows:

1. Create spatially referenced database of PD occurrence from field data;
 2. Create spatially referenced database of GWSS trap data;
 3. Maintain these data with other relevant spatial data for researchers use; and
 4. Develop a web-based tool for researchers to submit data to the database, and for researchers to access existing data.
- Possibly, we will also develop a tool for the public to report presence of GWSS.

RESULTS

Funding for this project arrived at UC Berkeley on October 11, 2004, so we have no specific data analysis to report. I have a Staff Research Associate – Dave Shaari – who will work half time on this project, and I am in the process of locating an

experiments. We intend for the risk to be very small, and the knowledge gained to be of great benefit in the practical control of PD in the southern San Joaquin and elsewhere in California. We would be happy to work collaboratively with other researchers and cooperators on various aspects of this research.

REFERENCES

1. Feil, H., Feil, W. S., Purcell, A. H. (2003) Effects of date of inoculation on the within-plant movement of *Xylella fastidiosa* and persistence of Pierce's Disease within field grapevines. *Phytopath.* 93: 244-251.
2. Hashim, J., Hill, B. L. (2003) Monitoring and control measures for Pierce's disease in Kern County and Epidemiological assessments of Pierce's Disease. Pp. 95-98 In CDFA (ed.), *Proceedings of Pierce's Disease Research Symposium 2003*, Coronado, CA.
3. Hill, B. L., Purcell, A. H. (1995). *Multiplication and movement of Xylella fastidiosa within grape and four other plants.* *Phytopath.* 85: 1368-1372.
4. Hill, B. L., Purcell, A. H. (1997). *Populations of Xylella fastidiosa in plants required for transmission by an efficient vector.* *Phytopath.* 87: 1197-1201.

FUNDING AGENCIES

Funding for these projects was provided by the University of California Pierce's Disease Grant Program and the CDFA Pierce's Disease and Glassy-winged Sharpshooter Board.

multiply to relatively high (easily detectable population sizes) before acquisition becomes efficient (4). Because it multiplies and spreads faster, we hypothesize that bacteria become available for acquisition in an infected grapevine of a susceptible variety earlier in the season than in a vine of a tolerant variety.

Putting these two parts of the hypothesis together can explain why the varietal differences in disease rate were observed. In the most susceptible varieties inoculations occurring later in the growing season can result in infections that survive the winter to become chronic. Because of the faster bacterial multiplication and spread there is still enough time in the growing season to reach a threshold for survival. At the same time, the bacteria multiply in previously infected vines fast enough to become available for acquisition by GWSS earlier in the season. The timing of these two processes results in an overlap, that is a window of opportunity when GWSS can acquire *Xf* from an infected vine, transmit the acquired bacteria to a new vine, and the new infection has enough time to progress to chronic infection and disease. That window of time would close during the season, but vine to vine transmissions would still be occurring. However those later season transmissions, after the window of opportunity has ended, would be cured over the winter. So vine to vine transmission occurring within the window would become chronic, and vine to vine transmission occurring after the window would be winter-cured.

Conversely in the tolerant varieties infections must occur earlier in the season in order to have enough time, at the slower rate of multiplication and spread, to progress to chronic disease. At the same time bacteria from previously infected vines also multiply and spread slowly and do not become available for vector acquisition until later in the season. The result is that there is no overlap, no window of opportunity where GWSS can acquire *Xf* from an infected vine, transmit to a new vine, and have the newly infected vine progress to chronic disease. In this case all of the vine to vine transmissions occur too late in the season, and the result is that all the vine to vine infections are cured over the winter.

One question is why do epidemics that are vectored by GWSS result in vine to vine disease spread in susceptible varieties whereas no vine to vine disease spread seems to occur when the traditional native California sharpshooter vector species are transmitting the bacterium? The answer may be related to the feeding and inoculation locations of GWSS vs. other vectors. The GWSS will feed (and therefore inoculate vines) at the base of the canes, but the native vectors all feed almost exclusively at the tip of the cane. Inoculations at the tip of the cane probably require more time to move to an over-wintering refuge, so an early season inoculation is necessary for the infection to survive the winter and become chronic disease. Thus the window for vine to vine transmission leading to chronic disease would not exist. In this case only the early season primary spread from sources outside the vineyard would result in chronic disease, and because vine to vine transmission cannot begin until mid-season, these infections would be winter-cured.

If this hypothesis is correct, there are a number of possible consequences and conclusions that could improve PD management and control in areas where GWSS is present.

- The risk to growers of tolerant varieties is far less than has been previously assumed.
- There is a critical window of time somewhere in mid-season when susceptible vines need to be protected from vine to vine spread of PD. Chemical vineyard treatments early and late in the season, that is before and after this window, may be less effective than has previously been assumed.
- Economically important rates of secondary spread of PD may only happen in susceptible varieties and when large populations of GWSS are involved. Low but persistent populations of GWSS in Kern County do not appear to have resulted in appreciable losses from vine to vine spread.
- Better targeted and timed chemical treatments could result in lower costs and be more compatible with other IPM programs.
- Late season vineyard surveys and rouging of infected vines is an important and cost effective management tool.
- The GWSS monitoring programs could be tailored to critical parts of the season, thereby possibly reducing the overall cost of these programs.
- The GWSS population treatment thresholds could be based on better epidemiological information, again possibly reducing overall PD management costs.

Because of the beneficial implications for PD management, it is important to experimentally test this hypothesis. We will be proposing to conduct experiments over the next two years to test the components of this hypothesis. The best experimental protocol would involve experiments conducted in two adjacent working vineyards, one tolerant and one susceptible variety. Ideally the experimental site would be in southern San Joaquin valley with climatological conditions representative of the viticulture areas of Kern or Tulare counties. One experiment would involve inoculations of both varieties vines at intervals throughout the growing season to establish the probability curves for the over-winter survival of *Xf* as a function of time of inoculation. The hypothesis predicts that the probability curves would be significantly different. Another experiment, for year two, would involve acquisition of *Xf* by GWSS at intervals throughout the season from vines of both varieties that were inoculated the previous year. This would establish the probability curves for the acquisition of *Xf* by GWSS as a function of time. The hypothesis predicts that these probability curves would also be significantly different. Other components of the experiments would look for differences between the varieties in the rate of multiplication and spread of *Xf* in the vines. Again the hypothesis would predict differences. It is critically important to everyone involved that these experiments do not create any new local PD problems or outbreaks. We have considered extensive safeguards in the design of these

RESULTS AND CONCLUSIONS

Vineyards were monitored by visually inspecting each vine for PD symptoms, and by collecting and testing (by ELISA) samples from symptomatic vines (2). Thus far in October 2004 all but 2 of the General Beale vineyards have been completed, but much of the other areas of Kern County are still in progress. The results thus far in the General Beale area indicate that the dramatic decrease in the number of infected vines is continuing. From 2002 to 2003 the number of infected vines decreased by 85%, and from 2003 to 2004 the decrease was an additional 68%. Following the survey of these vineyards in 2001 and 2002 the vines found to have confirmed *Xf* infections were removed. The continued decline of *Xf* infection in this area demonstrates that effective PD control can be obtained with a combination of GWSS control, monitoring for infected vines, and removal of infected vines. These projects have demonstrated that vineyard disease monitoring and vine removal is cost effective.

Throughout the county as part of this project vines found to be infected with *Xf* were removed at the end of that season. As a result the surveys in 2003 and 2004 are identifying vines that are newly infected. The rate of infection in all areas of Kern county outside the General Beale and Northern areas is very low, an overall rate throughout the county of less than one new infection per 10,000 vines. By contrast in the General Beale area some of the vineyards developed very high levels of disease within a 2 to 3 year period, peaking in 2002. Several vineyards were entirely lost.

Before the arrival of GWSS, primary spread of *Xf* from sources outside the vineyard accounted for most or all of the PD in California. The rates of new infections in Kern county may be the result of both primary spread and secondary spread, that is vine to vine spread. The low rates of new infections outside the epidemic area is consistent with primary spread, but the rapid rates of infection in many vineyards within the General Beale area is consistent with secondary, vine to vine spread. Perhaps the most startling epidemiological discovery of this project so far was that in 2002, 99% of the PD infected vines in the General Beale area were in Redglobe and Crimson vineyards, the 2 most susceptible of the 6 varieties surveyed. The following year, 2003, these same vineyards accounted for 97% of the diseased vines. These two varieties comprised only 18% of the acreage surveyed in the General Beale area. There were dramatic instances where Redglobe and Flame Seedless were growing in adjacent vineyards, and the susceptible Redglobe vineyards were heavily impacted or totally lost, whereas the more tolerant Flame Seedless vines growing just a few feet away were almost unaffected. The rate of infection in vineyards in General Beale of varieties other than Red Globe and Crimson in any of the three years was less than 14 infected vines out of 337,693 vines surveyed. In the worst epidemic area in Kern County the infection rate in varieties other than Redglobe and Crimson was essentially negligible. The Crimson loss in the General Beale area involved only one vineyard, and these vines were less than three years old. Younger vines are more susceptible to PD than older vines, and it is possible that the losses in the Crimson vineyard were primarily related to their more vulnerable age, rather than a varietal susceptibility. Older Crimson vines may not have been so heavily impacted.

We have developed a new hypothesis that would explain what might be causing this varietal difference. It is based on the timing of when in the season GWSS can acquire *Xf*, when in the season GWSS transmits *Xf* to new vines, and the phenomenon of over-winter curing of *Xf* infections. Over-winter curing of PD has been demonstrated to occur in many areas of California, including the San Joaquin Valley. Populations of *Xf* in grapevines are reduced during the winter dormant season. It has been experimentally demonstrated that if a vine is infected early in the season, the bacterium has enough time left in the growing season to multiply to high enough population levels and spread into areas of the vine where some of the bacterial cells find a refuge and can survive the winter dormancy. The vine then becomes chronically infected and usually eventually dies. Conversely, if a vine becomes infected later in the season, all the bacteria in the vine die over the winter, and the vine is free of disease the following year (1). Also pruning may play some role in over-winter curing. Vines that are inoculated late in the season when there is insufficient time for bacteria to move beyond the inoculated cane would, of course, lose the infection when that cane is pruned. However the bacteria in an un-pruned cane may die over-winter anyway. Our new hypothesis is predicated on the finding that *Xf* multiplies and spreads faster within a susceptible plant than it does in a more tolerant plant (3). It would reasonably follow that the bacterium would also multiply and spread more rapidly in the more susceptible grapevine varieties of Redglobe or Crimson than it would in the more tolerant varieties such as Flame Seedless or Thompson. The first part of our hypothesis is about when in the season a grapevine must become inoculated in order for the bacterium to survive the first winter dormancy in the plant thereby progressing to chronic Pierce's disease. We hypothesize that the tolerant varieties have to become infected with *Xf* earlier in the season than susceptible varieties in order for the bacterium to have enough time left in the growing season to multiply and spread sufficiently in the vine to be able to survive the winter dormancy period. In general it has been demonstrated that vines must be inoculated before some critical time in the season if the bacterium is to survive the winter (1). However the existence of differences among varieties regarding that critical necessary time of inoculation has not yet been experimentally demonstrated.

The second part of our hypothesis is about when in the growing season the bacterial cells, having over-wintered in a previously infected plant, multiply and spread from their winter refuge into the new growth and achieve population numbers great enough to be efficiently acquired by an insect vector, in this case GWSS. This growth and movement of the bacterium following winter dormancy has to happen before vine to vine spread can begin to occur. It is not possible to detect *Xf* in the new growth of an infected plant until sometime about mid-season, and it has been demonstrated that the bacterium must

**EPIDEMIOLOGICAL ASSESSMENTS OF PIERCE'S DISEASE,
AND MONITORING AND CONTROL MEASURES FOR PIERCE'S DISEASE IN KERN COUNTY**

Project Leaders:

Barry L. Hill
Calif. Dept. of Food and Agriculture
Pierce's Disease Control Program
Sacramento, CA 95814

Jennifer Hashim
UC Cooperative Extension
Bakersfield, CA 93307

Reporting period: The results reported here are from work conducted from July 2004 to October 2004.

ABSTRACT

Vineyards in the 7 grape production areas of Kern County's area wide management project were surveyed for PD again in 2004. Incidence of PD in the highly affected areas (General Beale and North) peaked in 2002, and declined dramatically in both 2003 and 2004. Treatments to reduce GWSS and to identify and remove PD infected vines each year were associated with these dramatic reductions. Survey and epidemiological data is being processed at CAMFER, a GIS-based research institute at U.C. Berkeley. More than 98% of the vines infected with *Xylella fastidiosa* in the recent epidemic in the General Beale area of Kern County were of the two most susceptible varieties: 6 Red Globe and 2 Crimson vineyards. Thirty-two other nearby or contiguous vineyards of four less susceptible varieties were almost unaffected. A hypothetical mechanism for this varietal difference is proposed.

INTRODUCTION

These two projects have complimentary objectives and methods, and were thus pursued and are being reported here cooperatively. This combination of people and resources has resulted in synergistic efficiency and maximum utilization of resources.

The cooperative area-wide pest management project for the control of GWSS has defined 7 distinct grape growing areas in Kern County. The PD epidemic that peaked in 2002 only affected two of these, the General Beale and the adjacent Northern area. These were also the only areas where the populations of GWSS exploded in 2000 and 2001 to extremely high populations not seen elsewhere in the county. Insect control measures begun in winter 2001-2002 brought the GWSS populations down dramatically. During this time the population dynamics and control methods for controlling GWSS were studied extensively with effective results. However our understanding of how to control the disease (goal of project 1) and the epidemiology of PD when the causal bacterium is transmitted by GWSS (goal of project 2) had been based on limited actual field data. These two projects began in 2002 as 5 year projects to obtain extensive data about the incidence and control of the disease. This disease information would compliment the insect information to enable understanding of the dynamics of the epidemic and methods to control other potential outbreaks. A total of 216 vineyards with 4060 acres and 2,015,698 vines were surveyed, about 4.6% of the vineyard acres in Kern County.

There have been two recent major California epidemics of PD that have been vectored by GWSS: General Beale in Kern County and Temecula in Riverside County. However data about each of these was not obtained until the epidemic was well underway or had already peaked. Because the other five viticulture areas of Kern County did not yet have such high numbers of GWSS, it was thought that disease and insect data from those would provide baseline information in the event that another epidemic such as the General Beale and Northern outbreak might occur, and such an epidemic could be studied from the beginning. Among the other 5 viticulture areas, 4 (Central, South A, South B, and West) have had low numbers of GWSS present since sometime before 2000, and GWSS was discovered in the 5th (Hwy 65-Delano) after 2000. Thus this extensive project to monitor the PD disease incidence in these areas was intended to provide both an understanding of the effect of low populations of GWSS on the incidence of PD, as well as a complete epidemic profile over time if another one should occur in this county.

OBJECTIVES

Project 1: Epidemiological assessments of Pierce's Disease. (BLH)

1. Evaluate the importance of epidemiological factors such as GWSS population size, vine age, cultivar susceptibility, control practices, and GWSS control treatments in vineyards and nearby GWSS hosts or habitat.
2. Make all the epidemiological data obtained available in a commonly acceptable GIS format for analysis by other qualified researchers and epidemiologists.

Project 2: Monitoring and Control Measures For Pierce's Disease In Kern County. (JH)

1. Determine changes in the incidence of PD over time in seven distinct grape-growing areas in Kern County.
2. Develop PD monitoring and management techniques and strategies for use by growers to reduce risk and damage. Update and provide educational materials to assist vineyard managers, pest control advisors, other researchers and government agencies involved in advising growers in the area-wide pest management of the GWSS project.

Table 2. The mean (\pm SD) ELISA readings and the percentages of *Hippodamia convergens* scoring positive for the presence of chicken egg white or non fat dry milk for up to 35 days after marking. *H. convergens* were scored positive for the presence of each marker if the ELISA value exceeded the mean negative control value by 3 standard deviations.

Application Method	Days After Marking	Egg White Marker			Non Fat Dry Milk Marker ^{1/}			
		Number Assayed	Mean ELISA Reading	Percent Positive	Mean ELISA Reading	Number Positive	Percent Positive	
Residual Contact	1	19	0.83 (0.3)	100.0				
	3	19	0.63 (0.2)	100.0				
	5	18	0.29 (0.1)	100.0				
	8	15	0.31 (0.2)	100.0				
	12	12	0.37 (0.3)	75.0				
	13	12	0.49 (0.2)	100.0				
	15	15	0.25 (0.2)	86.7				
	17	5	0.37 (0.2)	100.0				
	19	0	---	---				
	21	3	0.23 (0.2)	66.7				
	34	0	---	---				
	35	18	0.23 (0.3)	94.4				
		Negative Controls	63	0.04 (0.01)	0			
	Topical	1	15	1.25 (0.2)	100.0	0.33 (0.1)	17	100.0
3		26	0.96 (0.3)	100.0	0.34 (0.2)	27	100.0	
5		26	0.62 (0.3)	100.0	0.21 (0.1)	12	100.0	
8		18	0.75 (0.3)	100.0	0.25 (0.3)	2	100.0	
12		33	0.55 (0.3)	100.0	0.17 (0.1)	48	100.0	
13		17	0.23 (0.2)	100.0	0.26 (0.2)	17	100.0	
15		4	0.21 (0.3)	75.0	0.21 (0.2)	8	100.0	
17		20	0.33 (0.2)	100.0	0.25 (0.2)	2	100.0	
19		23	0.24 (0.2)	100.0	0.05 (0.1)	1	33.3	
21		4	0.35 (0.1)	100.0	0.20 (0.2)	20	90.9	
34		23	0.25 (0.1)	100.0	0.11 (0.1)	7	58.3	
35		8	0.27 (0.2)	100.0	---	---	---	
		Negative Controls	39	0.04 (0.01)	0	30	0.04	0.01

^{1/}The retention of nonfat milk by contact application was not investigated for *H. convergens*.

REFERENCES

- Blackmer, J. L., J.R. Hagler, G. Simmons and L. Cañas. 2004. Comparative dispersal of *Homalodisca coagulata* and *Homalodisca liturata*. *Environ. Entomol.* 33: 88-99.
- Blua, M.J. and D. Morgan. 2003. Dispersion of *Homalodisca coagulata* a vector of *Xylella fastidiosa*, into vineyards in southern California. *J. Econ. Entomol.* 96: 1369-1374.
- Hagler, J. R. 1997a. Field retention of a novel mark-release-recapture method. *Environ. Entomol.* 26: 1079-1086.
- Hagler, J. R. 1997b. Protein marking insects for mark-release-recapture studies. *Trends Entomol.* 1: 105-115.
- Hagler, J. R., and C. G. Jackson. 1998. An immunomarking technique for labeling minute parasitoids. *Environ. Entomol.* 27: 1010-1016.
- Hagler, J.R. and C.G. Jackson. 2001. Methods for marking insects: Current techniques and future prospects. *Annual Rev. Entomol.* 46: 511-543.
- Hagler, J.R. and S.E. Naranjo. 2004. A multiple ELISA system for simultaneously monitoring intercrop movement and feeding activity of mass-released predators. *Internat. J. Pest Manage.* 50: 100-207.
- Hagler, J., S. Machtley, and J. Leggett. 2002. Parasitoid mark-release-recapture techniques: II. Development and application of a protein marking technique for *Eretmocerus* spp., parasitoids of *Bemisia argentifolii*. *Biocont. Sci. Technol.* 12: 661-675.
- Varela, L. G., R. J. Smith, and P. A. Phillips. 2001. Pierce's Disease, 20 pp. University of California, Agriculture and Natural Resources Publication 21600.

Table 1. The mean (\pm SD) ELISA readings and the percentages of protein-marked GWSS scoring positive for the presence of chicken egg white or non fat dry milk for up to 35 days after marking. GWSS were scored positive for the presence of each marker if the ELISA value exceeded the mean negative control value by 3 standard deviations.

Application Method	Days After Marking	Egg White Marker			Non Fat Dry Milk Marker			
		Number Assayed	Mean ELISA Reading	Percent Positive	Number Assayed	Mean ELISA Reading	Percent Positive	
Residual Contact	1	31	0.49 (0.3)	100.0	8	0.38 (0.2)	100.0	
	3	7	0.46 (0.4)	100.0	10	0.38 (0.2)	100.0	
	5	19	0.94 (0.4)	100.0	4	0.43 (0.1)	100.0	
	8	15	0.71 (0.3)	100.0	5	0.20 (0.1)	100.0	
	12	26	0.57 (0.4)	88.5	36	0.36 (0.2)	100.0	
	13	7	0.52 (0.3)	100.0	5	0.28 (0.3)	100.0	
	15	26	0.31 (0.2)	100.0	6	0.27 (0.3)	83.3	
	17	13	0.40 (0.2)	100.0	15	0.11 (0.1)	66.7	
	19	13	0.17 (0.2)	76.9	5	0.11 (0.1)	40.0	
	21	3	0.10 (0.1)	66.7	6	0.08 (0)	66.7	
	34	0	---	---	3	0.06 (0)	33.3	
	35	13	0.12 (0.1)	46.2	1	0.15 (NA)	100.0	
	Negative Controls		25	0.05 (0.01)	0	20	0.04 (0.01)	0
	Topical Contact	1	22	1.62 (0.1)	100.0	16	0.43 (0.1)	100.0
3		12	1.26 (0.6)	100.0	20	0.40 (0.1)	100.0	
5		8	1.13 (0.5)	100.0	1	0.46 (NA)	100.0	
8		13	1.26 (0.4)	100.0	2	0.64 (0.1)	100.0	
12		16	1.23 (0.5)	100.0	8	0.45 (0.2)	100.0	
13		3	0.66 (0.2)	100.0	3	0.41 (0.2)	100.0	
15		3	0.30 (0.1)	100.0	0	---	---	
17		22	0.46 (0.3)	100.0	6	0.38 (0.3)	66.7	
19		7	0.34 (0.3)	100.0	2	0.40 (0.1)	100.0	
21		1	0.07 (NA)	100.0	1	0.04 (NA)	0.0	
34		7	0.16 (0.1)	57.1	10	0.19 (0.2)	80.0	
35		4	0.16 (0.2)	50.0	1	0.49 (0.3)	100.0	
Negative Controls			20	0.05 (0.01)	0	20	0.04 (0.01)	0

OBJECTIVES

The overall objectives of our research are to:

1. Quantify GWSS and natural enemy dispersal patterns in a complex landscape and
2. Determine which factors influence their dispersal. To accomplish these objectives we must first develop a mark-capture protein marking technique and quantify the protein marking retention intervals for the targeted insects. Field application of better mark-capture techniques will enhance our understanding of the area-wide dispersal patterns of GWSS and its natural enemies.

RESULTS

Direct Contact Marking Method

Dozens of nylon-meshed sleeve cages (66 X 70-cm, 18-cm dia.) were placed on randomly selected citrus branches located at the Agricultural Operations Research Station in Riverside, CA. Adult GWSS and *H. convergens* were then introduced into each cage and sprayed with a 5.0% solution of non-fat dry milk (NFDM) or chicken egg whites (All Whites™). A single cage from each marking treatment was randomly selected on 12 different sampling dates for up to 35 days after marking. All of the surviving GWSS and *H. convergens* in the randomly selected cages were assayed by an anti-NFDM or an anti-egg white ELISA to detect the presence of each respective protein mark.

Residual Contact Marking Method

Randomly selected citrus branches located at the Agricultural Operations Research Station in Riverside, CA were sprayed with a 5.0% solution of NFDM or chicken egg whites. The branches were allowed to dry for several hours, and then nylon-meshed sleeve cages were placed on the branches. Adult GWSS and *H. convergens* were then introduced into each cage. The sampling scheme was the same as the one described above. All of the surviving GWSSs and *H. convergens* in the randomly selected cages were assayed by an anti-NFDM or an anti-egg white ELISA to detect for the presence of each respective protein marker.

The ELISA results for the protein marked GWSS are given in Table 1. Data indicate that both marking procedures, regardless of the type of protein marker used, were retained well on GWSS. As expected, the topical marking procedure yielded higher ELISA values and had longer retention than the residual contact marking method. Generally, the markers were retained on 100% of the GWSS for ≈ 2 and 3 weeks by the residual and topical marking procedures, respectively. The ELISA results for the protein-marked *H. convergens* are given in Table 2. *H. convergens* ELISA reactions were very similar to the reactions yielded by GWSS.

CONCLUSIONS

In the first phase of our research described here, we showed that protein markers can be retained on insects several weeks after marking in the field. This marking technique provides the necessary tool to distinguish GWSS and its natural enemies so that studies of dispersal, migration, longevity, and density can be conducted. Additionally, different protein markers can be used to identify insects released at different times, in different areas, or in different crops. Next, we will use this technique to investigate the landscape-level movement of GWSS (nymphs and adults) and its natural enemies. We propose to use the mark-capture system to simultaneously quantify the intercrop dispersal of GWSS and its natural enemies. Specifically, we will spray large areas (e.g., field plots, whole trees, bushes, etc.) with inexpensive proteins using conventional spray equipment. In turn, insects that are hit by the protein solutions or that eat or walk on plant material containing protein residues will obtain enough protein to be detected by protein-specific ELISAs. Because the two marking ELISAs (chicken egg whites and NFDM) do not cross-react, we can apply the materials to two different host plants in close proximity to one another. Then, insects can be collected using temporal and spatial sampling schemes and analyzed for the presence of each respective protein marker to determine not only the insect's point of origin but the timing and extent to which portions of the population move among different plant species.

FUNDING AGENCIES

Funding for this project was provided by the University of California Pierce's Disease Grant Program and the USDA Agricultural Research Service.

QUANTIFYING LANDSCAPE-SCALE MOVEMENT PATTERNS OF GLASSY-WINGED SHARPSHOOTER AND ITS NATURAL ENEMIES USING A NOVEL MARK-CAPTURE TECHNIQUE

Project Leaders:

James Hagler, Jackie Blackmer, & Thomas Henneberry
USDA, ARS, Western Cotton Research Lab.
Phoenix, AZ 85040

Kent Daane
University of California
Berkeley, CA 94720

Russell Groves
USDA, ARS
Parlier, CA

Cooperator:

Vincent P. Jones
Washington State University
Wenatchee, WA

Reporting Period: The results reported here are from work conducted from August 15, 2004 to October 12, 2004.

ABSTRACT

Field cage studies were conducted to compare retention times between two inexpensive proteins, non fat dry milk (NFDM) and chicken egg whites, on glassy-wing sharpshooter (GWSS), *Homalodisca coagulata* and *Hippodamia convergens*. Each marker was applied to the insects by either directly spraying the insects with a conventional spraying device or by exposing the insects to pre-marked leaf tissue. Subsequently, the recaptured insects were analyzed by either an anti-NFDM or an anti-egg white enzyme-linked immunosorbent assay (ELISA) to detect the presence of each respective marker. Data indicate that both protein markers were retained well on both insect species, regardless of the application method. Generally, the topical marking procedure yielded higher ELISA values than the insects marked by contact exposure; however, both methods were sufficient for marking almost 100% of each population for > 2 weeks.

INTRODUCTION

Glassy-wing sharpshooter (GWSS), *Homalodisca coagulata* (Say) feeds on a variety of plants, and in the process transmits the bacterium, *Xylella fastidiosa*, which is the causal agent of Pierce's disease (PD) (Varela 2001). The spread of PD by GWSS now threatens the grape and ornamental industries of California. Due to the polyphagous feeding habit and high dispersal capability of GWSS, control of this pest will require an areawide management approach. Such an approach requires extensive knowledge of the host plant preferences and dispersal characteristics of GWSS and its natural enemies. Unfortunately, very little is known about the dispersal characteristics of GWSS (Blua & Morgan 2003, Blackmer *et al.* 2004) and its associated natural enemy complex. This is due, in part, to the lack of an effective technique for studying insect dispersal at the landscape level.

The first phase of our research plan consists of optimizing a mark-capture procedure for GWSS and its natural enemies that will facilitate future studies of intercrop dispersal. Historically, most studies of insect dispersal have relied on the mark-release-recapture (MRR) technique (Hagler & Jackson, 2001). Typically, mass-reared insects or insects collected *en masse* from the field are marked in the confines of the laboratory and then released at a specific site(s) in the field (i.e., at a central point). The insects are then recaptured using various spatial and temporal sampling schemes to quantify their movement. Unfortunately MRR studies use a relatively small portion of the population and recapture even a smaller proportion of the population (i.e., usually < 1.0%), thus making extrapolations about dispersal to the population level less reliable. The information gained from dispersal experiments could be significantly improved if a large proportion of the insect fauna (e.g., the simultaneous marking of GWSS and its natural enemies) could be marked directly in the field (e.g., mark-capture type experiments) and if several distinctive markers were available for studying intercrop movement of insects.

The development of a protein marking technique (Hagler 1997ab, Hagler & Jackson 1998, Blackmer *et al.*, 2004) solved many of the problems associated with other marking techniques for MRR studies. The procedure is simple, sensitive, safe, rapid, inexpensive (for MRR type studies), invisible, and stable (Hagler & Jackson 1998). Moreover, several distinct proteins are available which facilitate the simultaneous marking of different cohorts of individuals (Hagler 1997a, Hagler & Naranjo 2004). We demonstrated that parasitoids (*Eretmocerus* spp. and *Encarsia formosa*) can be easily marked internally with vertebrate immunoglobulin (IgG) proteins by incorporating the various proteins into a honey diet or marked externally (*Trichogramma* sp.) with a fogging device (Hagler 1997b, Hagler *et al.* 2002). However, the major limitation of this technique is that the IgG proteins are too costly for mark-capture type studies. Recently, we discovered two inexpensive proteins that have potential as markers for mark-capture studies. The proteins are casein (from non-fat dry milk) and chicken egg whites (Egg Beaters™ or All Whites™). In collaboration with Vincent Jones we have developed anti-casein and anti-egg white enzyme-linked immunosorbent assays (ELISA) to each of these proteins. In turn, these ELISAs can be used to detect the presence of each protein on protein-marked insects. In this report, we investigated the feasibility of marking GWSS and *Hippodamia convergens* using two different application procedures. The first method for marking the insects consisted of spraying the markers on the insects in the field using a conventional hand sprayer (e.g., direct contact exposure). The second method for marking the insects consisted of exposing the insects to plant tissue that had previously been sprayed with each protein (e.g., residual contact exposure).

but with most positives falling in the 0.2—0.6 range (Figure 3). However, a few individuals proved to be highly positive for *Xf* with A_{490} readings >1.0, and in one case >2.4 (Figure 3).

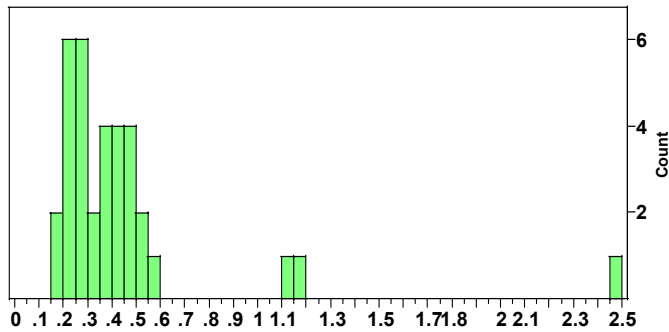

Figure 3. Histogram of Absorbance₄₉₀ readings of GWSS adults collected in Riverside between August and October 2004.

CONCLUSION

The data generated thus far is interesting from the standpoint of the large differences in the number of infected GWSS adults in Riverside compared to Redlands or Piru. As the new summer generation of adults ages, one would expect to find increasing proportions positive for *Xf* as they experience a greater diversity of host plants. This appears to be the case in the Riverside insects, but not for the insects from the other 2 locations. Ongoing collections will help to determine if the location difference is real.

REFERENCES

- Almeida, R.P.P., and A.H. Purcell. 2003. Transmission of *Xylella fastidiosa* to grapevines by *Homalodisca coagulata* (Hemiptera: Cicadellidae). *J. Econ. Entomol.* 96:264-271.
- Anderson, R.M. 1981. Population dynamics of indirectly transmitted disease agents: The vector component. Pp. 13-43 in *Vectors of Disease Agents* (eds. J.J. McKelvey, Jr., B.F. Eldridge, and K. Maramorosch), Praeger Scientific, New York.
- Naranjo, S.E., S.J. Castle, and N.C. Toscano. 2003. Sampling, seasonal abundance, and comparative dispersal of glassy-winged sharpshooters in citrus and grapes: Sampling progress report. Pp 196-199 in *Proceedings of the Pierce's Disease Research Symposium, December 8-11, 2003, San Diego, CA.*

FUNDING AGENCIES

Funding for this project was provided by the University of California Pierce's Disease Grant Program.

The almost complete absence of information regarding the degree of *Xf* incidence in GWSS populations has helped fuel much speculation about the future of the GWSS/PD crisis in California. In reality, there is very little that we understand regarding mechanisms of acquisition and inoculation of *Xf* by GWSS adults, either in the controlled conditions of the laboratory and greenhouse, or in the more challenging setting of their natural habitat. While the laboratory approach can provide essential answers to questions regarding the rate of acquisition and efficiency of transmission, it ultimately reflects the conditions imposed by the researcher. For example, the type and age of the acquisition source plant, the isolate of *Xf* used and period of time that the acquisition source plant has been infected, as well as the source of the experimental GWSS individuals and the conditions under which they are provided access to the *Xf* source plant are all variables controlled by the researcher. A dual approach that balances the findings from the laboratory with monitoring information from the field will improve our understanding of how epidemics of *Xf* occur in vineyards and elsewhere. A compilation of data from many sources has contributed to a good understanding of the distribution of GWSS populations within California and the relative intensities of regional infestations. What is now needed is to determine what proportion of individuals within these populations is infected with *Xf* while also identifying the factors that determine a given level of infectivity. I propose that the approaches and methods to be utilized will address a critical deficiency in our understanding of *Xf* epidemiology, i.e. the proportion of the vector population infected and infectious with the pathogen.

OBJECTIVES

1. Monitor GWSS adults from citrus and other sources year-round to determine the proportion positive for *X. fastidiosa* using ELISA, PCR, and media culturing techniques.
2. Perform transmission experiments on a portion of the field-collected adults using grapevine seedlings to determine the seasonal transmission rate.
3. Quantify the titer of *X. fastidiosa* in GWSS adults that transmitted *X. fastidiosa* to grape seedlings using quantitative ELISA and RT-PCR, and determine the relationship between transmission rate and titer in the vector.

RESULTS

As a new project that began July 2004, progress is being made on gathering the materials for carrying out transmission experiments and detection and quantification of *Xf* in field-collected GWSS. A propagation chamber has been assembled that will enable production of experimental grapevines having homogeneous genotypes to be used in the transmission studies. Lateral branch shoots consisting of 4-5 leaves are being cut from certified disease-free parental grapevines (var. Chardonnay) and placed in propagation media until roots are generated. These are transplanted to 4" pots and allowed a minimum of 3-4 weeks to establish before being used in transmission experiments. Ventilated corsage cages will enclose each grapevine plant and provide full access to the entire plants by GWSS adults. A single adult per plant will be confined 3 days for inoculation access followed by recovery and freezing (-80°C) for PCR and ELISA analysis, or for immediate plating to PD 3 media preceded by surface sterilization. An essential component of each of these approaches will be the availability of clean GWSS that are presently being reared. Experimental grapevines will be held a minimum of 2 months to allow for symptom development and then scored. Xylem fluid will be collected from each plant for ELISA/PCR analysis as an independent evaluation to compare with the visual assessments. Experimental and analytical results will be collated to determine which analytical procedure provides the closest agreement with transmission test results.

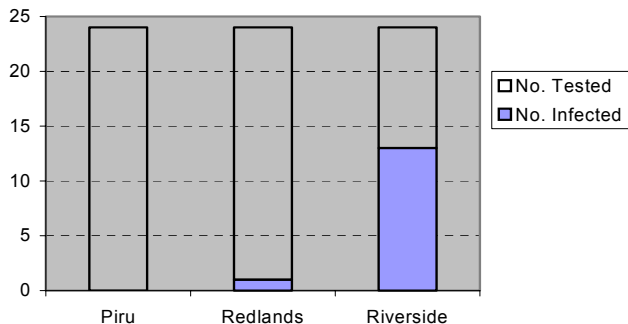

Figure 1. Number of infected GWSS adults from 3 locations collected early October 2004.

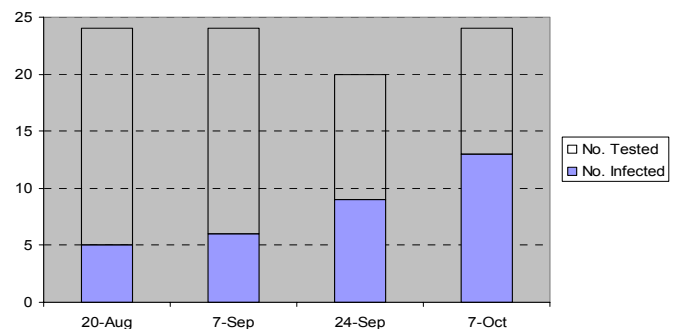

Figure 2. Number of infected GWSS adults out of the number tested for 4 collections from Riverside.

Field collections of GWSS adults that commenced in August 2004 have so far been made in Piru, Redlands, and Riverside. A sub-sample of 24 adults collected from each of these locations in early October 2004 was processed for ELISA detection of *Xf*. More than 50% of the Riverside adults were positive for *Xf* (= absorbance₄₉₀ values > A₄₉₀ mean + 4 standard deviations for the GWSS clean control insects) compared to 4% for Redlands and 0 for Piru insects (Figure 1). A progressive increase in the number of *Xf*-positive insects (Figure 2) occurred between 20 August 2004 (5/24) and 7 October (13/24) in accordance with trends observed from previous years (Naranjo et al. 2003). The distribution of positive A₄₉₀ readings was quite wide,

MONITORING THE SEASONAL INCIDENCE OF *XYLELLA FASTIDIOSA* IN GLASSY-WINGED SHARPSHOOTER POPULATIONS

Project Leader:

Steve Castle
USDA, ARS
Phoenix, AZ 85040

Cooperators:

Nilima Prabhaker
University of California
Riverside, CA 92521

Nick Toscano
University of California
Riverside, CA 92521

Reporting Period: The results reported here are from work conducted from July 2004 to October 2004.

ABSTRACT

The seasonal incidence of *Xylella fastidiosa* in GWSS populations will be examined using a combination of analytical and experimental techniques. Collections of live GWSS adults will be made at various locations in southern California throughout the year at regular intervals. Live insects will be confined individually to grapevine plants (var. Chardonnay) to determine what proportion from the field transmit *Xf*. Following a 3 day inoculation access period, each test insect will be processed accordingly for detection of *Xf* by PCR, ELISA, and/or culturing techniques. By examining sufficient numbers of insects from the field and comparing transmission test results to analytical results, the relative efficiencies of each technique at identifying infected or infectious insects will be determined. Moreover, the seasonal occurrence of infectious insects will be determined and may provide guidance for when to be most vigilant for protecting against primary spread of *Xf* into vineyards.

INTRODUCTION

The rate of *Xylella fastidiosa* Wells transmission in the natural environment is a fundamental component of the epidemiology of *Xf*, but one that is thus far poorly defined. As a xylem-limited bacterial pathogen of plants, *Xf* is dependent upon xylophagous leafhoppers for movement from one host to another. The rate that such movement occurs is determined by a large number of factors and interactions among plant hosts, vectors, and bacterial pathogen within the context of variable environmental conditions. Although the inherent complexity of vector-borne diseases defies whole-system approaches to epidemiological studies, specific parameters can be studied towards an overall understanding of vector-borne epidemiology. In the case of *Xf*, the number of leafhoppers feeding upon *Xf*-infected plants, the proportion of those that attain *Xf* through feeding, and the proportion of those that visit and ultimately inoculate uninfected host plants plays a critical role in the spatial and temporal dynamics of Pierce's Disease (PD) and other *Xf*-caused diseases. By investigating the proportion of glassy-winged sharpshooters (GWSS, *Homalodisca coagulata* [Say]) in the natural environment infected with *Xf* (i.e. positive for presence of *Xf*) and determining the proportion of those that are infectious (i.e. positive for transmission of *Xf*) (Anderson 1981), greater understanding of the relationship between GWSS densities and *Xf* incidence in vineyards or other plant stands will be obtained. Measurement of GWSS infectivity and infectiousness may prove invaluable in addressing the issue of whether or not there is an upper threshold of GWSS numbers that can be tolerated in a given region.

Information already available indicates that GWSS is relatively inefficient as a vector of *Xf* in a laboratory setting (Almeida and Purcell 2003). However, large numbers of highly mobile vectors such as GWSS can easily make up the difference lost to poor transmission efficiency, especially if a large proportion in the natural environment is infectious with *Xf*. Regional control efforts made over the past few years in areas such as Temecula and the General Beale Road study area in Kern County have proven very effective at reducing local GWSS populations. However, the question of how many of the remaining GWSS in these regions are infectious is still unanswered. Until some measurement is completed of the proportion of GWSS populations that are infected, and more importantly infectious, our understanding of the relative risks posed by variable densities of GWSS throughout California will be limited. More importantly, policy decisions that process information on relative risks posed by GWSS infestations in particular regions will be compromised without data that describes what proportion of a GWSS population is actually causing new infections in a vineyard or in the urban landscape. Better epidemiological information will contribute to improved basic knowledge and understanding and to more sound policy.

The California grape industry remains at the greatest risk of *Xf* movement and transmission by reason of large acreages spread throughout the state and because of the severity of PD. Primary spread of *Xf* into a vineyard occurs when a cicadellid vector such as GWSS acquires the bacterium from a host outside and subsequently transmits to a grapevine within the vineyard. An infected grapevine can then serve (after an unknown latent period) as a source of secondary spread from infected to susceptible grapevines. Because so little is known about the movement of GWSS in the field and when they become infective with *Xf*, it is unknown whether most grapevine infections occur as a result of primary or secondary spread of *Xf*. What is certain, however, is that secondary spread will not occur until a primary infection has occurred, i.e. at least one grapevine has become infected with *Xf*. This is a critical event that poses a high level of risk to the vineyard because of the establishment of a *Xf* source within rather than outside of the vineyard. It is therefore important that all appropriate measures be undertaken to prevent that first critical infection. Towards this goal, it will be most helpful to know the temporal pattern of *Xf* incidence within GWSS populations so that maximum protection can be applied at the most vulnerable times.

12. Hopkins DL (1977) Diseases caused by leafhopper-borne, rickettsia-like bacteria. *Annua. Rev. Phytopathol.* 17:277-294
13. Lockey C, Ott E, Long Z (1998) Real-time fluorescence detection of a single DNA molecule. *Biotechnol.* 24:744-746
14. Minsavage GV, Hopkins DL, Leite RMVBC, Stall RE (1993) Comparison of PCR amplification of DNA and ELISA for the detection of *Xylella fastidiosa* in plant extracts. *Phytopathol.* 83:1399
15. Perring TP, Farrar CA, Blua MJ (2001) Proximity to citrus influences Pierce's disease in Temecula Valley vineyards. *Calif. Agric.* 55:13-18
16. Pooler MR, Hartung JS (1995) Specific PCR detection and identification of *Xylella fastidiosa* strains causing citrus variegated chlorosis. *Curr. Microbiol.* 31:377-381
17. Purcell AH (1997) *Xylella fastidiosa*, a regional problem or global threat? *J. Plant Pathol.* 79:99-105
18. Redak RA, Prucell AH, Lopes JRS, Blua MJ, Mizell III RF, Andersen PC (2003) The biology of xylem sap-feeding insect vectors of *Xylella fastidiosa* and their relation to disease epidemiology. *Annua. Rev. Entomol. In press*
19. Sherald JL, Lei JD (1991) Evaluation of rapid ELISA test kit for detection of *Xylella fastidiosa* in landscape trees. *Plant Dis.* 75:200-203
20. Smart CD, Hendson M, Guilhabert MR, Saunders S, Friebertshausen G, Purcell AH, Kirkpatrick BC (1998) Seasonal detection of *Xylella fastidiosa* in grapevines with culture, ELISA and PCR. *Phytopath.* 88:S83
21. Sorensen JT, Gill RJ (1996) A range extension of *Homalodisca coagulata* (Say) (Hemiptera: Clypeorrhyncha: Cicadellidae) to southern California. *Pan-Pacific Entomol.* 72:160-161

FUNDING AGENCIES

Funding for this project was provided by the University of California Pierce's Disease Grant Program and the USDA Animal and Plant Health Inspection Service.

Table 3. Proportion of GWSS positive for *Xf* after outdoor exposure on a yellow sticky card.

Trial	Mean proportion of GWSS positive for <i>Xf</i> ^a		
	Day 0	Day 3	Day 6
1(n=49)	0.388a	0.429a	0.265a
2(n=30)	0.533a	0.333a	0.367a

^aMeans in the same row followed by the same letter were not statistically different (trial 1 $\chi^2=3.069$, df=2, $p=0.216$, trial 2 $\chi^2=2.845$, df=2, $p=0.241$)

CONCLUSIONS

Our study was conducted to find a means of accelerating a series of steps required to conduct epidemiological studies involving GWSS spread of *Xf*, while maintaining a high degree of detection sensitivity. Epidemiological studies require the examination of a large numbers of samples; therefore, an efficient testing protocol is necessary. Through our investigation, we improved the efficiency of *Xf* detection by streamlining DNA extraction and implementing a QRT-PCR-based detection system. The vacuum method was simple, requiring only that heads be removed, pinned into position, and covered with extraction buffer. While time efficiency is the most obvious advantage to using the vacuum extraction method, other advantages also exist which did not impact the studies reported here but may affect detection in field samples. First, no insect tissue is homogenized; it is likely that fewer PCR inhibitors are released to interfere with the PCR reaction and less non-template DNA would be extracted. These factors often hinder detection of pathogen DNA in low concentrations. Second, by flushing the content of the insect's foregut the search for the presence of *Xf* is being concentrated in the area of the insect that will most likely contain the organism of interest. QRT-PCR is a sensitive detection technique that allows low concentrations of bacteria to be detected in environmental samples [13]. Our QRT-PCR detection system improved detect an order of magnitude, from 500 *Xf* cells (with traditional PCR[4]) to 50 *Xf* cells per insect sample. The implementation of such a system is well suited for the detection of pathogen DNA in an insect vector.

A disadvantage of using a molecular technique like PCR for the detection of a pathogen in a host is that detection is based on the presence of pathogen DNA. Unfortunately this does not necessarily mean that the pathogen was alive at the time of collection; the presence of DNA confirms the presence of the pathogen in the host. While other techniques, such as culturing [2], determine the presence of live cells, the sensitivity of such a technique is lower than molecular techniques. The 5-10 d growth period required to see *Xf* colonies on a nutrient agar plate allows time for contaminants to overgrow the plate. Although specialized media are often used for growth, confirmation of bacterial identity is still needed. While morphological and colony growth characteristics are often used, genetically based identification is more reliable and discriminatory.

The mean number of GWSS testing positive varied between trials and between experiments. This was most likely due to natural variation in the ability of GWSS to harbor *Xf* which may be a function of both the insect's age and its exposure to other biotic and abiotic factor that influence the ability of the bacterium to colonize the foregut of GWSS. This does not compromise our objective which was to develop a detection protocol that could be used regardless of field conditions.

REFERENCES

1. Almeida RPP, Purcell AH (2003) Biological traits of *Xylella fastidiosa* strains from grapes and almonds. Appl. Environ. Microbiol. 69:7447-7452
2. Almeida RPP, Purcell AH (2003) Transmission of *Xylella fastidiosa* to grapevines by *Homalodisca coagulata* (Hemiptera : Cicadellidae). J. Econ. Entomol. 96:264-271
3. Bextine B, Miller TA (2004) Comparison of whole-tissue and xylem fluid collection techniques to detect *Xylella fastidiosa* in grapevine and oleander. Plant Dis. In press
4. Bextine B, Tuan SJ, Shaikh H, Blua MJ, Miller TA (2004) Evaluation of methods for extracting *Xylella fastidiosa* DNA from the glassy-winged sharpshooter. J. Econ. Entomol.:In Press
5. Blua MJ, Morgan DJW (2003) Dispersion of *Homalodisca coagulata* (Cicadellidae: Homoptera), a vector of *Xylella fastidiosa*, into vineyards in southern California. J. Econ. Entomol. In press
6. Brlansky RH, Davis CL, Timmer LW (1991) Xylem-limited bacteria in citrus from Argentina with symptoms of citrus variegated chlorosis. Phytopath. 81:1210
7. Brlansky RH, Timmer LW, French WJ, McCoy RE (1983) Colonization of the sharpshooter vectors, *Oncometopia nigricans* and *Homalodisca coagulata* by xylem-limited bacteria. Phytopath. 73:530
8. Chen J, Banks D, Jarret RL, Newman M, Chang CJ, Smith BJ (1999) Using 16S rDNA sequences to identify *Xylella fastidiosa*. Phytopath. 89:S15
9. Chen J, Jarret RL, Qin X, Hartung JS, Banks D, Chang CJ, Hopkins L (2000) 16S rDNA sequence analysis of *Xylella fastidiosa* strains. Syst. Appl. Microbiol. 23:349-354
10. Costa HS, Blua MS, Bethke JA, Redak RA (2000) Transmission of *Xylella fastidiosa* to oleander by the glassywinged sharpshooter, *Homalodisca coagulata*. Hortsci. 35:1265-1267
11. Hoddle MS, Triapitsyn SV, Morgan DJW (2003) Distribution and plant association records for *Homalodisca coagulata* (Hemiptera: Cicadellidae) in Florida. Flo. Entomol. 86:89-91

the slow release valve was opened and pressure was slowly returned to ambient. The vacuum application and release was repeated 3 times. In this way, the insect's foregut and mouthparts were flushed out with PBS. The pinned heads were removed and DNA was extracted from the fluid using the DNeasy Tissue kit (Qiagen Inc.). QRT PCR was conducted as described earlier.

To compare our vacuum extraction method to a more conventional maceration technique, heads from GWSS infected with *Xf*, as above, were either macerated in PBS buffer with a pellet pestle in a disposable 1.5mL microcentrifuge tube (Kontes Glass Company, Vineland, NJ) or vacuum extracted in PBS buffer. In further experiments insects were collected and immediately extracted (n=24) as previously described or stored at -4°C for 10 d either submerged in mineral oil (n=24) or not (n=24). Finally, infectious GWSS were placed by hand on yellow sticky cards (Trécé Inc., Adair, OK). Yellow sticky cards were placed outside in a sunny location. GWSS were removed from the traps for DNA extraction at 0, 3, and 6 d after placement. DNA was extracted individually from GWSS heads using the vacuum technique and QRT-PCR was used for detection of *Xf*.

DNA Extraction

The vacuum extraction technique developed in this study improved the speed and efficiency of extraction. Extraction of DNA using traditional maceration with the Qiagen DNeasy tissue kit averaged 90 minutes for 24 samples. About 30-40 minutes of the extraction was preparing for and executing the maceration step of the procedure. Using the vacuum extraction technique we prepared 24 samples in an average of 15 min. The vacuum extraction technique neither improved nor compromised our ability to detect *Xf* in GWSS heads. No statistical differences were revealed between maceration-extracted and vacuum-extracted samples in any trial for either the number of positive samples or the relative amounts of *Xf* DNA measured (Table 1). However, in 5 of 6 trials mean positives and mean relative fluorescence levels were greater for macerated samples than vacuum-extracted samples (Table 1).

Table 1. Proportion of GWSS positive for *Xf*, and mean relative fluorescence using vacuum (VE) and maceration (MP) sample collection prior to DNA extraction (n=24).

Trial	Mean Positive ^a		Mean relative fluorescence ^b	
	VE	MP	VE	MP
1	0.458a	0.542a	1.137a	6.299a
2	0.464a	0.789a	1.728a	5.879a
3	1.000a	0.917a	0.112a	0.125a
4	0.917a	0.958a	0.001a	0.003a
5	0.750a	0.917a	0.009a	<0.001a
6	0.917a	0.792a	<0.001a	<0.001a

^aMeans in the same row followed by the same letter were not statistically different ($\chi^2 > 6.6$, df=1, $p > 0.359$).

^bRelative fluorescence correlates to cell number. Means in the same row followed by the same letter were not statistically different ($\chi^2 < 3$, df=1, $p < 0.01$).

Comparison of Sample Storage Methods

On either collection date, there were no significant differences in mean number of GWSS testing positive for the presence of *Xf* that could be attributed to the method of storage following GWSS collection (trial 1 $\chi^2 = 1.626$, df=2, $p = 0.443$; trial 2 $\chi^2 = 2.4$, df=2, $p = 0.3$;) (Table 2).

Table 2. Comparison of *Xf* detection in GWSS following storage by three methods (n=24)

Trial	Storage method (n=24) ^a		
	Directly off Plant	-4°C (10 d)	-4°C in mineral oil (10 d)
1	0.875a	0.792a	0.917a
2	0.833a	0.750a	0.917a

^aMeans in the same row followed by the same letter were not statistically different (trial 1 $\chi^2 = 1.626$, df=2, $p = 0.443$; trial 2 $\chi^2 = 2.4$, df=2, $p = 0.3$).

Detection Capabilities Following Insect Trapping

Exposure to the elements after capture on sticky cards had little effect on the ability to detect *Xf* in GWSS samples (Table 3). Chi-square test for goodness of fit revealed no statistical differences among means from trial 1 (data taken 0, 3, and 6 days following capture, $\chi^2 = 3.069$, df=2, $p = 0.216$), or trial 2 (data taken 0, 3, and 6 days following capture, $\chi^2 = 2.845$, df=2, $p = 0.241$).

DEVELOPING A METHOD TO DETECT *XYLELLA FASTIDIOSA* IN THE GLASSY-WINGED SHARPSHOOTER

Project Leaders:

Blake Bextine
Dept. of Entomology
University of California
Riverside, CA 92521

Matthew J. Blua
Dept. of Entomology
University of California
Riverside, CA 92521

Richard Redak
Dept. of Entomology
University of California
Riverside, CA 92521

Reporting Period: The results reported here are from work conducted from September 2003 to September 2004.

ABSTRACT

A rapid and reproducible technique to detect *Xylella fastidiosa* (*Xf*) in the glassy-winged sharpshooter (GWSS) is important for epidemiological studies, and monitoring programs in support of Pierce's disease management. Such a technique must be amenable to large sample sizes, while remaining sensitive enough to detect pathogen DNA in low amounts. In this study we have improved the speed of tissue extraction by developing a simple vacuum step that replaces labor and time-intensive tissue maceration, and is compatible with manufactured DNA extraction kits and a SYBR Green® based real-time (QRT) PCR system. No statistical differences in the ability to detect *Xf* were found among samples that were extracted using traditional maceration vs. our vacuum extraction method. Further experiments using our vacuum extraction methods detected no significant differences among samples immediately extracted, or stored for 10 d at -4°C, dry or in mineral oil. In another experiment we placed *Xf*-fed GWSS on yellow sticky cards in a sunny location for 0 to 6 d. We found that there was no significant reduction in our detection capabilities for insects left on the cards.

INTRODUCTION

Grapevines infected with *Xylella fastidiosa* (*Xf*), the bacterium that induces Pierce's disease of grapevine [12], usually die within three to five years after infection due to the occlusion of xylem vessels [17]. The glassy-winged sharpshooter (GWSS) has recently become an important vector of *Xf* in California, spreading *Xf* to grapevines that traditionally had little or no Pierce's disease [2, 17]. This vector can disperse widely [5], and has a large host range [18] resulting in alarming spread of *Xf* to new areas [11]. The presence of GWSS in new regions of California, greater incidences of *Xf*-induced diseases in several crops, including grapevine [15], almond [1], oleander [10], and the threat of citrus variegated chlorosis (not currently found in the US) has led to great concern over the ecology of this pest/pathogen interaction.

Over the past several years control programs have focused on reducing pathogen spread by managing vector populations [18]. Improvements of these strategies can be achieved through studies examining patterns of disease epidemiology [15, 20], and GWSS population densities and dispersion [5, 11, 21]. Most epidemiological studies of this system have involved *Xf*'s interaction with host plants [3, 6, 15, 20] or the population and behavioral ecology of the pest insect [5, 11]. Investigations of the interactions between *Xf* and insect vectors have largely been limited to laboratory and greenhouse studies [2, 4, 10].

Molecular protocols, such as PCR, to detect *Xf* in plants have been developed and are currently being used in epidemiological studies in other disease systems [8, 9, 14, 16, 19, 20]. Unfortunately, methods adapted to detect *Xf* in insects are inefficient. Detection methods designed for epidemiological studies, from collection of insect specimen to analysis of samples for the presence of *Xf*, need to be rapid, reproducible, inexpensive, and amenable to large sample sizes. We recently developed a DNA extraction protocol using the DNeasy tissue extraction kit (Qiagen Inc.) in conjunction with a SYBR Green® based real-time (QRT) PCR system to detect *Xf* in infectious GWSS [4]. Using this protocol, we reliably detected 50-500 *Xf* cells with GWSS background. This method used labor-intensive maceration of tissue to extract *Xf* from insect tissue where the bacterium resides in infectious insects [7]. The speed and efficiency of this method could be improved by simplifying this extraction step.

OBJECTIVES

Our overall goal is to develop a method of detecting *Xf* in infectious GWSS that would allow us to conduct epidemiological studies and optimize plant protection. To this end, the objectives for this study are to develop an efficient method to remove *Xf* cells from the foregut and mouthparts of GWSS for PCR based detection.

RESULTS

In this study we tested a vacuum extraction protocol for removal of *Xf* cells from GWSS foreguts for detection by QRT PCR. GWSS adults, collected from orange trees at the University of California, Riverside, were placed in rearing cages and allowed to feed for a 6 d acquisition access period on cuttings of *Xf*-infected grapevines that showed Pierce's disease symptoms. GWSS heads were removed, and because they float, an insect pin was placed through the back of the insect head and forced through the frons, so that the tip of the pin protruded slightly. The pinned head was then placed in a microcentrifuge tube (one per tube) and 500µl phosphate buffered saline (PBS) was added to the tube so that the head was completely submerged. Tubes were loaded into a tube rack and placed in a glass vacuum desiccator. With the desiccator lid in place, vacuum was applied to 20 bars slowly, to keep buffer from being displaced from its tube, and held for 15 s. Then,

probing activities). In preliminary experiments, longer feeding durations did not influence the number of cells transmitted. Other data are too preliminary to present at this time.

CONCLUSIONS

We have the tools in place to determine transmission rates at the molecular level. Experiments are underway to determine the number of *Xf* cells that are transmitted under certain conditions. Until recently the molecular tools were not available to monitor the movement of single cells in the manner that QRT PCR allows. Almeida et al. [1] encountered difficulty in detecting levels of *Xf* in GWSS that can successfully inoculate a grapevine. That is, they found GWSS that were able to inoculate plants with *Xf* that did not test positive for the pathogen. The most reasonable explanation for these “false negatives” is that these GWSS harbored a titer of *Xf* that can cause infection in grapevines, but were below detection limits. Theoretically, one cell can cause a chronic infection; however, the probability is very low. We suspect the number of cells that are likely introduced into plants is greater than a single cell, but lower than the detection threshold of the method used by Almeida et al. [1], which is 10^2 cells. We need to embrace the molecular tools that are available to accomplish our objective.

REFERENCES

1. Almeida RPP, Purcell AH (2003) Transmission of *Xylella fastidiosa* to grapevines by *Homalodisca coagulata* (Hemiptera : Cicadellidae). J. Econ. Entomol. 96:264-271
2. Bextine B, Blua MJ, Miller TA (2004) A quantitative real-time PCR protocol and novel DNA extraction technique to detect *Xylella fastidiosa* in glassy-winged sharpshooters. J. Econ. Entomol.:*Submitted*
3. Redak RA, Prucell AH, Lopes JRS, Blua MJ, Mizell III RF, Andersen PC (2003) The biology of xylem sap-feeding insect vectors of *Xylella fastidiosa* and their relation to disease epidemiology. Ann. Rev. Entomol. *In press*

FUNDING AGENCIES

Funding for this project was provided by the CDFA Pierce's Disease and Glassy-winged Sharpshooter Board.

**QUANTITATIVE ASPECTS OF THE TRANSMISSION OF *XYLELLA FASTIDIOSA*
BY THE GLASSY-WINGED SHARPSHOOTER**

Project Leaders:

Blake Bextine
Dept. of Entomology
University of California
Riverside, CA 92521

Matthew Blua
Dept. of Entomology
University of California
Riverside, CA 92521

T.A. Miller
Dept. of Entomology
University of California
Riverside, CA 92521

Reporting Period: The results reported here are from work conducted from July 2004 to October 2004.

ABSTRACT

Transmission of *Xylella fastidiosa* (*Xf*) by the glassy-winged sharpshooters (GWSS) involves a series of events from acquisition of the bacterium to inoculation of *Xf* to a new host. While this process is often over-simplified, certain insect/pathogen interactions may be necessary to achieve a successful transmission event and the number of *Xf* cells acquired or inoculated may govern whether or not transmission will occur. In our preliminary studies, neither higher titers of *Xf* nor longer feeding periods by GWSS result in higher rates of transmission nor a greater number of bacteria transmitted.

INTRODUCTION

Solutions to Pierce's disease (PD) are coming out of an understanding of basic biological aspects of the vector, the pathogen, their hosts, and especially the interactions among these three divergent organisms that culminate in a disease epidemic. The most important of these interactions is the transmission of the pathogen by the vector to a non-infected plant. Transmission is a product of vector acquisition of the pathogen from an infected plant, and inoculation of the pathogen into a non-infected plant. It is a complex process involving sharpshooter host finding and feeding behaviors, and probabilities that a critical titer of bacterium will be acquired from an infected host by a feeding sharpshooter, and once acquired, will be inoculated into an uninfected host. In addition, for an inoculation event to lead to infection, a critical titer of bacterium must be inoculated into plant tissue that supports reproduction and movement.

Recent advancements in technology allow us to examine quantitative aspects of *Xf* transmission with high sensitivity, unlike traditional means. This includes two techniques we have mastered in our laboratories. First, we are currently using a quantitative real-time (QRT PCR) technique in conjunction with commercially available DNA extraction kits to detect and quantify low titers (currently ca 5×10^1 cells) of *Xf* in plant and insect tissue [2]. Second we have developed a low-cost method to rapidly extract DNA from GWSS and plant tissue in 96-well micro-titer plates.

Species of sharpshooters differ widely in their transmission efficiency, which ranges from a high of over 90% for the blue-green sharpshooter (*Graphocephala atropunctata*) to 1% for several others including *Oncometopia facialis*, *Acrogonia virescens*, and *Homalodisca ignorata* [3]. Recently, rates of *Xf* transmission efficiency for the GWSS from grapevine to grapevine were found to be as high as 20% [1]. These observations bring up two questions: First, what aspects of *Xf* transmission by sharpshooter vectors vary in ways that cause a wide range in efficiencies among vectors? Second, can we exploit an understanding of transmission efficiency to reduce PD spread? We seek to understand quantitative aspects of *Xf* transmission by GWSS. We are hopeful that this unique approach to investigating the transmission of an insect-vectorized plant pathogen will lead to new tactics to manage disease spread.

OBJECTIVES

Our long-term goal is to understand quantitative aspects of the process of *Xylella fastidiosa* (*Xf*) transmission by *Homalodisca coagulata* (glassy-winged sharpshooter, GWSS) in order to develop a means of reducing the efficiency with which the pathogen is spread from an infected plant to a non-infected one. Our specific objectives for this project are to:

1. Determine relationship between the time a GWSS spends on a PD-infected grapevine and titer of *Xf* they acquire.
2. Determine the relationship between the time a GWSS spends in post-acquisition on a non-*Xf* host and titer of *Xf* they contain.
3. Determine the relationship between the time an infectious GWSS (ie, one that had acquired *Xf*) spends on a non-infected grapevine and the titer of *Xf* it inoculates into the grapevine.
4. Determine the relationship between the titer of *Xf* inoculated into a plant and the probability that it will become diseased.

RESULTS

Our preliminary laboratory experiments show that we can quantify the titer of *Xf* delivered to a stem by a single infectious GWSS immediately after a 24hr inoculation access period (IAP). In this experiment, field-collected GWSS adults were allowed to acquire *Xf* from grapevines showing Pierce's disease symptoms for a 72 hr acquisition access period (AAP). GWSS were then allowed access to cut chrysanthemum stems for 2, 4, 6, or 8 h. During this IAP, time lapse video was used to determine the amount of time GWSS feed on the stem and number of times the insect left the stem (indicating multiple



***Section 4:
Pathogen and Vector
Monitoring and Action
Thresholds***

**GENETIC VARIABILITY OF *XYLELLA FASTIDIOSA* STRAINS ISOLATED FROM TEXAS GRAPES
AND OTHER PLANT RESERVOIRS**

Project Leaders:

Kristi Bishop
University of Houston-Downtown
Houston, TX 77002

Lisa Morano
University of Houston-Downtown
Houston, TX 77002

Prince Buzombo
University of Houston-Downtown
Houston, TX 77002

ABSTRACT

Pierce's disease is a serious threat to the burgeoning Texas wine industry. Evaluation of the ecology and epidemiology of the disease in Texas may also be of significant scientific value for other areas of the country. We have begun a molecular biological evaluation of the genetic variability of *Xylella fastidiosa* (*Xf*) strains in Texas using small, established primers for creation of diagnostic banding patterns (REP, ERIC, and BOX primers). Cloning and sequencing of amplicons using RST31-33 primers resulted in little genetic difference between strains if one considers the error rate of *Taq* polymerase. However, priming with the small diagnostic primers resulted in differential banding patterns among *Xf* isolates across Texas. Based on these patterns, some vineyards had genetically distinct isolates and others genetically identical isolates. Vineyards may also contain more than one isolate. Analysis of *Xf* from a non-*Vitis* species showed a high distinct banding pattern suggesting broad genetic variability within Texas. Indirect immunofluorescence on *Xf* isolates also supports significant genetic variability within Texas, as there is differential antigen localization among several strains.

Thus, to remain alive each living bacterium in a sample must retain the plasmid to continue producing antidote. We will test the two different types of addiction modules that have been identified in bacteria. The first type of addiction system consists of a toxin that is encoded by a stable mRNA, but expression of the toxin is limited by the antidote, which is a small unstable antisense RNA molecule that blocks mRNA translation. The antisense mRNA antidote is produced as long as the plasmid is retained. Both the *hok/sok* system of plasmid R1 and the *pnd* locus of plasmid R483 utilize this mechanism of establishing addiction. Inclusion of the *hok/sok* system has been shown to successfully stabilize engineered plasmids in divergent species of bacteria including *Escherichia coli*, *Salmonella typhi*, *Pseudomonas putida*, and *Serratia marcescens* (3).

The second type of addition system consists of a stable protein toxin and an unstable antitoxin protein. Similar to the previous example, antitoxin is produced as long as the plasmid is retained. One of the best characterized of this type of addiction system is the *parDE* system from the broad-host range plasmid RK2 (also called RP4). Addition of a region of RK2, which includes the *parDE* system, to a poorly maintained plasmid has been shown to enhance stability of a wide range of bacteria such as *Alcaligenes eutrophus*, *Alcaligenes latus*, *Azotobacter chroococcum*, *Klebsiella pneumoniae*, *Pseudomonas aeruginosa*, *P. putida*, and *E. coli* (1, 9). Interestingly, placing more than one type of plasmid addiction module onto the same plasmid provides an additive effect on plasmid stability (6). Thus we will also evaluate whether placing the two different types of plasmid addition system leads to additional plasmid stability in *Xf*.

OBJECTIVES

1. Develop a stable plasmid vector for *Xf*.
 - A. Evaluate the potential of various plasmid addiction systems for the ability to convert plasmids known to replicate in *Xf* into stable vectors.
 - B. Evaluate how plasmid maintenance by *Xf* is affected by other genetic mechanisms known to affect plasmid stability, such as systems for multimer resolution and active partitioning systems.
2. Evaluate the stability of the newly developed plasmid vectors when propagated in *X. fastidiosa en planta*.

RESULTS

This report summarizes the goals of a new project focused on constructing a stable plasmid vector to aid genetically based studies of *Xylella fastidiosa*.

REFERENCES

1. Burkhardt, H., G. Riess, and A. Puhler. 1979. Relationship of group P1 plasmids revealed by heteroduplex experiments: RP1, RP4, R68, and RK2 are identical. *Journal of General Microbiology* 114:341-348.
2. Engelberg-Kulka, H., and G. Glaser. 1999. Addiction modules and programmed cell death and antideath in bacterial cultures. *Annu Rev Microbiol* 53:43-70.
3. Gerdes, K. 1988. The *parB* (*hok/sok*) locus of plasmid R1: a general purpose plasmid stabilization system. *Bio/Technology* 6:1402-1405.
4. Hayes, F. 2003. Toxins-antitoxins: plasmid maintenance, programmed cell death, and cell cycle arrest. *Science* 301:1496-9.
5. Hopkins, D. L., and A. H. Purcell. 2002. *Xylella fastidiosa*: Cause of Pierce's disease of grapevine and other emergent diseases. *Plant Disease* 86:1056-1066.
6. Pecota, D. C., C. S. Kim, K. Wu, K. Gerdes, and T. K. Wood. 1997. Combining the *hok/sok*, *parDE*, and *pnd* postsegregational killer loci to enhance plasmid stability. *Applied & Environmental Microbiology* 63:1917-1924.
7. Purcell, A. H. 1997. *Xylella fastidiosa*, a regional problem or global threat? *Journal of Plant Pathology* 79:99-105.
8. Purcell, A. H., and D. L. Hopkins. 1996. Fastidious xylem-limited bacterial plant pathogens. *Annu Rev Phytopathol* 34:131-51. Order.
9. Saurugger, P., O. Hrabak, H. Schwab, and R. M. Lafferty. 1986. Mapping and cloning of the *par*-region of broad-host range plasmid RP4. *J. Biotechnol.* 4:333-343.
10. Zielenkiewicz, U., and P. Ceglowski. 2001. Mechanisms of plasmid stable maintenance with special focus on plasmid addiction systems. *Acta Biochimica Polonica* 48:1003-1023.

FUNDING AGENCY

Funding for this project was provided by the CDFA Pierce's Disease and Glassy-winged Sharpshooter Board.

PLASMID ADDICTION AS A NOVEL APPROACH TO DEVELOPING A STABLE PLASMID VECTOR FOR *XYLELLA FASTIDIOSA*

Project Leaders:

Glenn M. Young
Dept. of Food Science and Technology
University of California
Davis, CA 95616

Michele Igo
Section of Microbiology
Division of Biological Sciences
University of California
Davis, CA 95616

Cooperator:

Bruce Kirkpatrick
Dept. of Plant Pathology
University of California
Davis, CA 95616

Reporting Period: This report summarizes the goals of this project. Funding for this project initiated September 1, 2004.

INTRODUCTION

Current approaches to understanding the progression of Pierce's disease are limited by the lack of genetic techniques that can be used to study the biology of *Xylella fastidiosa* (*Xf*). In particular, extrachromosomal elements, such as plasmids, having long-term stability in *Xf* when grown in lab cultures or *en planta*, have not yet been satisfactorily developed. We will develop vectors that exhibit stable maintenance by *Xf* by adapting previously described genetic and microbiological techniques. Our particular research efforts will focus on taking advantage of a well-studied bacteriological phenomenon called plasmid addiction (2, 4, 10). The major mechanistic principle of plasmid addiction is that the plasmid carries a genetic trait that the host bacterium requires for viability. The trait does not affect the metabolic properties of the bacterium nor does it affect reproduction. However, loss of the plasmid-encoded trait is a lethal event, so by definition plasmid addiction ensures vector stability. In addition, we will systematically evaluate other genetic mechanisms for increasing plasmid stability including multimer resolution and active partitioning systems. Finally, we will examine the stability of each of the newly developed vectors for *Xf* *in vitro* and *en planta*. The results of this analysis will allow us to construct one or more stable plasmid vectors that can be used by all researchers using genetic approaches to develop methods that limit *Xf*-related diseases.

Xylella fastidiosa is a Gram-negative, endophytic bacterium, which is responsible for a number of economically important plant diseases (for recent reviews, see (5, 7, 8)). Diseases that are important to the California agricultural economy include Pierce's disease of grapevine, almond leaf scorch, alfalfa dwarf, and oleander leaf scorch. Some strains of *Xf*, such as the Pierce's disease strains, have very wide host ranges and are capable of colonizing the xylem of widely divergent plant species. In many plant species, infection by *Xf* does not provoke symptoms or noticeable distress. However, the colonization of certain plants, such as grapevines, leads to the development of disease symptoms and of plant decline. Although the specific details of the disease process are not fully understood, it is known that *Xf* forms a biofilm within xylem vessels that has a major impact on the movement of sap within the xylem tissue. Disease symptoms seem to be dependent on the rate and extent of colonization of the xylem tissue by *Xf*. Some of the symptoms observed in infected grapevines include leaf marginal necrosis, severe leaf scorch, and dieback.

Another important aspect of the disease cycle involves the insect vector. *Xf* is transmitted from plant to plant by xylem-feeding insects including the glassy-winged sharpshooter (5, 7, 8). The insect vectors acquire the bacterium by feeding on infected plants. Since the Pierce's disease strain can colonize numerous plant species, the source of inoculum can be infected grapevines or symptomless plants present in the riparian habitats surrounding the vineyard. In vectors showing the highest transmission efficiencies, *Xf* is present as a polar biofilm in the insect foregut and is transmitted to uninfected plants during subsequent feeding events. In susceptible plants, efficient transmission of *Xf* occurs at low bacterial cell numbers (<100 cultivable cells per insect head).

Thus, an important feature of the *Xf* infectious cycle is the ability of this pathogen to colonize and interact with the xylem tissue of plants and the foregut of insect vectors. Successful colonization of these hosts is dependent on the ability of *Xf* to subvert host defense networks and to acquire essential nutrients. To better understand how *Xf* survives in and interacts with its hosts, many research laboratories have been working to identify genes important for virulence and nutrient acquisition. However, rapid progress in this area is affected by the lack of genetic and molecular tools necessary to investigate the contribution of *Xf* genes to the infection process. One extremely important tool that is needed to advance these studies is a plasmid that is maintained by *Xf* throughout the infectious cycle. The goal of our project is to develop this type of plasmid. Plasmid-addiction systems consist of a pair of genes that specify two components: a stable toxin and an unstable antidote (for recent reviews, see (2, 4, 10)). When a bacterium loses the plasmid harboring one of these addiction systems, the cured cells lose the ability to produce the unstable antidote and, as a result, the lethal effect of the stable toxin kills the bacterium.

several species; however, additional studies must be completed to further elucidate the role of this pathogen in causing widespread disease in the urban setting as well on crops of agronomic importance in California.

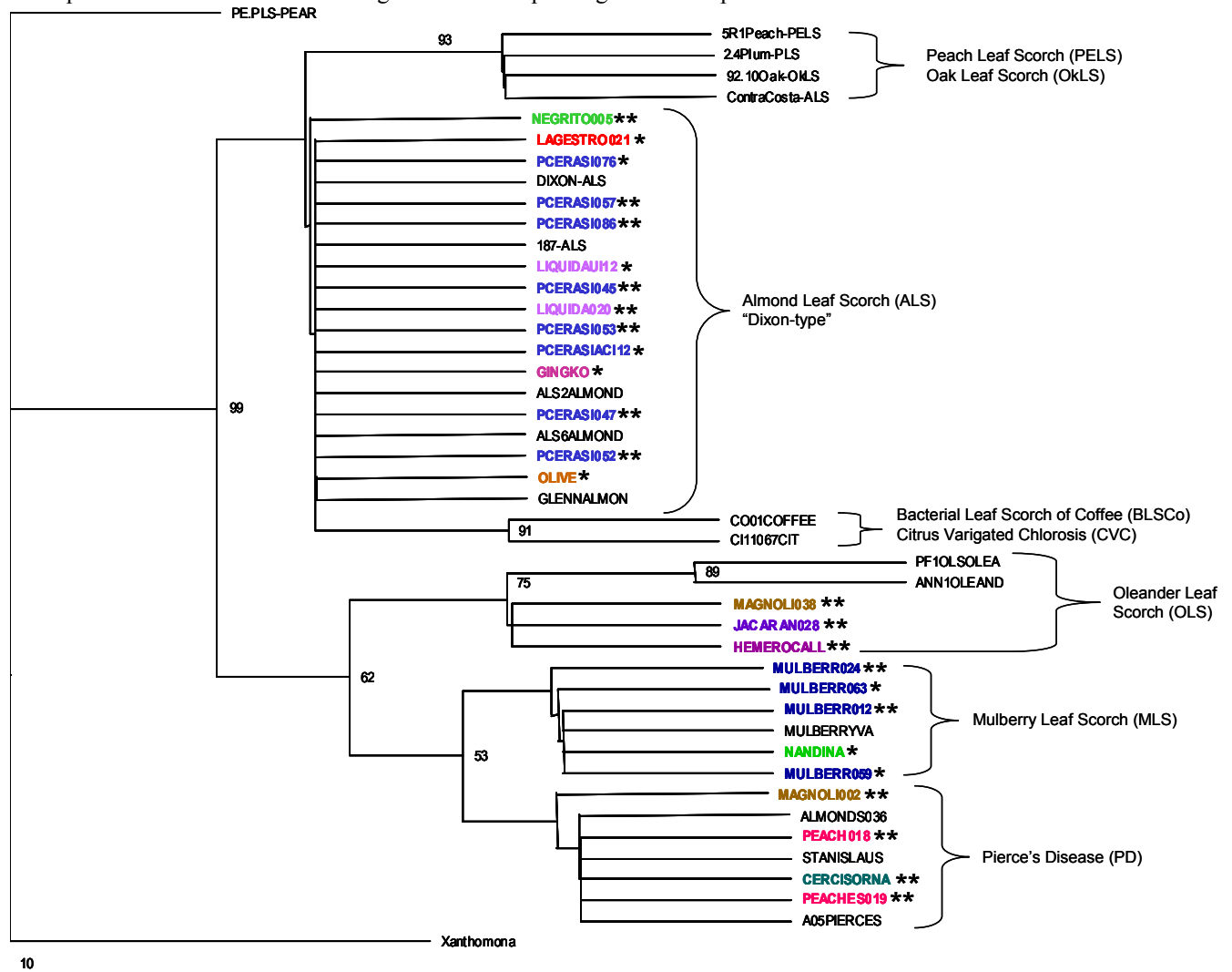

Figure 1. Preliminary phylogenetic tree constructed using the neighbor joining method, based on 16S rDNA sequence data for *Xylella fastidiosa* with the sequence of *Xanthomonas vesicatoria* (AF203392) as the outgroup. The numbers above the branches represent bootstrap values obtained for 100 replications. * Indicates isolates collected in 2003, ** indicates isolates collected in 2004.

REFERENCES

- Felsenstein, J. (1995). PHYLIP version 3.57 manual. U. Washington, Seattle.
- Hendson, M., Purcell, A. H., Chen, D., Smart, C., Guilhabert, M., and Kirkpatrick, B. (2001) App. and Env. Microbio. 67:895-903.
- Hill, B. L. and Purcell, A. H. (1995) Phytopath. 85:1368-1372.
- Huang, Q. and Sherald, J.L. (2004) Curr. Microbiol. 48 (1), 73-76.
- Minsavage, G. V., Thompson, C. M., Hopkins, D. L., Leite, R.M.M.V.B.C., and Stall, R. E. (1994) Phytopath. 84: 456-461.
- Thompson, J.D., Higgins, D.G. and Gibson, T.J. (1994) Nucleic Acids Research, 22:4673-4680

FUNDING AGENCIES

Funding for this project was provided by the CDFA Pierce's Disease and Glassy-winged Sharpshooter Board, with additional contributions made by the California Association of Nurseries and Garden Centers' CANERS Foundation.

Magnolia002 showed more identity (99.41%) to PD strains. For isolates from Hemerocallis and Jacaranda, they showed 100% identity between them and showed to be more closely related to oleander strains (99.22%) Ginkgo, olive, liquidambar and some ornamental plum strains showed to be closely related to the Dixon almond leaf scorch strain (100% identity). Some ornamental plum strains showed divergence amongst them (97.86% identity) and from ginkgo, olive and liquidambar, but all of them grouped together with the Dixon strain. Lastly, the strain isolated from a yet to be identified host (nicknamed “negrito”) showed slight differences from the ornamental plum, liquidambar and olive isolates. None of the isolates grouped with plum leaf scald, phony peach, oak leaf scorch group or with citrus variegated chlorosis and coffee leaf scorch strains.

Table 2. *Xf* isolates collected in 2004 surveys.

Host Scientific name	Common Name	Isolate designation
<i>Cercis occidentalis</i>	Western Redbud	Cercis050
<i>Hemerocallis</i>	Day Lily	Hemerocallis034
<i>Jacaranda mimosifolia</i>	Jacaranda	Jacaranda028
<i>Liquidambar styraciflua</i>	Liquidambar	Liquidambar020
<i>Magnolia grandiflora</i>	Magnolia	Magnolia038
<i>Magnolia grandiflora</i>	Magnolia	Magnolia 002
<i>Morus alba</i>	White Mulberry	Morus012
<i>Morus alba</i>	White Mulberry	Morus024
<i>Nerium oleander</i>	Oleander	Oleander031
<i>Nerium oleander</i>	Oleander	Oleander028
<i>Prunus cerasifera</i>	Ornamental Plum	Pcerasifera057
<i>Prunus cerasifera</i>	Ornamental Plum	Pcerasifera086
<i>Prunus cerasifera</i>	Ornamental Plum	Pcerasifera047
<i>Prunus cerasifera</i>	Ornamental Plum	Pcerasifera052
<i>Prunus cerasifera</i>	Ornamental Plum	Pcerasifera053
<i>Prunus dulcis</i>	Almond	Almond036
<i>Prunus persica</i>	Peach	Peach018
<i>Prunus persica</i>	Peach	Peach.019
Unknown species	'negrito'	Negrito005
<i>Vitis labrusca</i> 'Concord'	Grape	Grape153
<i>Vitis labrusca</i> 'Concord'	Grape	Grape154
<i>Vitis vinifera</i> 'Red Flame'	Grape	Grape155
<i>Vitis vinifera</i> 'Red Flame'	Grape	Grape156
<i>Vitis vinifera</i> 'Thompson Seedless'	Grape	Grape149
<i>Vitis vinifera</i> 'Thompson Seedless'	Grape	Grape150
<i>Vitis vinifera</i> 'Thompson Seedless'	Grape	Grape151
<i>Vitis vinifera</i> 'Thompson Seedless'	Grape	Grape152

Objectives 4 and 5

Eight characterized strains of *Xf* collected from the landscape in 2003, plus an oleander and a grape strain, were inoculated into their host plants of origin in glasshouse assays. Strains used were Almond276, Ginkgo, Lagerstroemia02 (crape myrtle), LiquidambarUI12 (liquidambar), Morus069 (mulberry), Nandina065, Olive AC12, Pcerasifera076 (ornamental plum), Riverside3 (oleander), GrapeA05. These same eight strains were also used to inoculate grapevine and oleander. Briefly, isolates were grown on PW media for two weeks from which a suspension of 1×10^9 CFU in sterile phosphate buffer was obtained. Plants were needle inoculated on three to four sites per plant using the needle-stab technique described by Hill and Purcell (1995). Approximately 25 plants were used for the inoculation studies. All plants were tested by ELISA prior to inoculation to ensure that they were *Xf* free. Starting approximately three months after inoculation, plants were ELISA tested and attempts were made to isolate the pathogen from positive plants. *Xf* cultures have been obtained from some hosts testing positive by ELISA and have been confirmed as *Xf* by PCR, namely those from mulberry inoculated with the Morus069 isolate. Isolation and characterization studies from these test inoculations are currently underway for the rest of the test plants and *Xf* isolates.

CONCLUSIONS

The results of the study do indicate that there are a number of landscape hosts that are harboring different strains of *Xf* in southern California. Of the new isolates characterized, it appears that new hosts have been identified for a number of strain groups: Pierce’s disease (magnolia, peach, western redbud), oleander leaf scorch (magnolia, jacaranda, day lily), mulberry leaf scorch (heavenly bamboo), and almond leaf scorch (ornamental plum, crape myrtle, liquidambar, ginkgo, olive). Inoculation tests appear to have confirmed the role of *Xf* in causing mulberry leaf scorch in California, while other tests await completion. It does appear that new methodologies will have to be developed to successfully obtain or test for *Xf* in a number of ornamental plant species. The role of *Xf* infections in landscape hosts does appear to have a significant impact on

pathogen from these positive samples yielded only a small number of isolates (see next section). PCR testing (Minsavage 1994) was performed on a subset of the samples collected using a modification of the published methodology. Briefly, petioles and midveins from leaves were chopped in sterile water, tissues were allowed to sit in the water for several minutes to allow for the release of *Xf* from the tissues and then DNA extracted from the water. Results were greatly improved using this method, and *Xf* was detected in 23 species tested (Table 1). PCR testing of additional species testing positive by ELISA is continuing on species from which isolates could not be obtained.

Table 1. ELISA, isolation and PCR results for 23 of 122 species tested for *Xf*.

Plant Name	Common Name	#Tested	#ELISA(+) ^a	Culture(+) ^b	PCR(+) ^c
<i>Albizia julibrissin</i>	Silk Tree	6	5		yes
<i>Cercis occidentalis</i>	Western Redbud	4	3	yes	yes
<i>Ginkgo biloba</i>	Maidenhair Tree	15	6	yes	yes
<i>Hemerocallis</i>	Day Lily	9	5	yes	yes
<i>Jacaranda mimosifolia</i>	Jacaranda	49	24	yes	yes
<i>Juglans</i>	Walnut	2	2	no	yes
<i>Lagerstroemia indica</i>	Crape Myrtle	17	5	yes	yes
<i>Lavandula dentata</i>	Lavender	4	4	no	yes
<i>Ligustrum lucidum</i>	Glossy Privet	7	5	no	yes
<i>Liquidambar styraciflua</i>	Liquidambar	19	7	yes	yes
<i>Magnolia grandiflora</i>	Southern Magnolia	31	18	yes	yes
<i>Morus alba</i>	White Mulberry	3	2	yes	yes
<i>Nandina domestica</i>	Heavenly Bamboo	20	3	yes	yes
<i>Nerium oleander</i>	Oleander	3	3	yes	yes
<i>Olea europaea</i>	Olive	6	5	yes	yes
<i>Phoenix reclinata</i>	Senegal Date Palm	2	2	no	yes
<i>Prunus cerasifera</i>	Ornamental Plum	12	7	yes	yes
<i>Prunus dulcis</i>	Almond	3	3	yes	yes
<i>Prunus persica</i>	Peach	5	2	yes	yes
<i>Rosmarinus officinalis</i>	Rosemary	13	8	no	yes
<i>Vitis labrusca</i> 'Concord'	Concord Grape	2	2	yes	yes
<i>Vitis vinifera</i> 'Red Flame'	Red Flame Grape	2	2	yes	yes
<i>Vitis vinifera</i> 'Thompson Seedless'	Thompson Seedless Grape	5	5	yes	yes

^a denotes number of samples testing positive using a commercial *Xf*-specific ELISA kit

^b denotes if an *Xf* isolate was successfully obtained from at least one sample

^c denotes if PCR-amplification using RST31/33 primers from plant tissue was successful for at least one sample

Objective 2

Twenty-seven isolates (from 13 host species) were obtained from samples testing positive by ELISA (Table 2). Isolation of the pathogen from samples, even those testing strongly positive from ELISA, was not always possible. Briefly, samples were washed in soapy water, soaked for 1 min in 70% ethanol, 1 min in 20% bleach, then triple rinsed in sdH₂O. Samples were then sliced into 1-2 mm pieces and soaked in PBS. Fifty microliters of the PBS buffer was then plated onto PW media with or without the addition of 25 ppm of cycloheximide. The failure to obtain isolates from all samples testing positive by ELISA suggests that specific methodologies need to be determined for specific tissue types from different hosts as a general isolation protocol may be inadvertently killing the pathogen, the pathogen may be highly irregularly distributed in host tissues, or the commercially available ELISA kit may be generating a high number of false positives due to non-specific interactions with host tissue.

Objective 3

Collected isolates were confirmed as being *Xf* by extraction of the DNA from the cultures using the Qiagen DNeasy Plant Mini Kit (Qiagen, Valencia, CA) and subsequent PCR amplification with the RST31/33 primer pair. Isolates were further characterized by amplification and sequencing of the 16S-23S ribosomal DNA intergenic spacer region as described by Henderson et al. 2001. All the 16S-23S rDNA sequences were aligned using the clustalX program (Thompson *et al.*, 1994) and their relationship was analyzed with the PHYLIP program (Felsenstein, 1995) with the sequence of the *Xanthomonas vesicatoria* (AY288080) as an outlying group (Figure 1).

Two strains isolated from mulberry (Morus024 and Morus012) showed 99.41% identity with the previously reported mulberry-VA strain from the eastern U.S. (Huang and Sberald, 2004), while Nandina065, Morus059 and Morus063 showed a 100% of identity with the same strain. For the two peach isolates, Peach018 showed 100% identity with previously reported Pierce's disease strains (AO5) while Peach018 showed a little less identity (99.41%), but both grouped with PD strains. The Cercis050 strain also grouped with PD strains (99.61% identity). Strains isolated from Magnolia showed just 98.44 % identity between them. Since Magnolia038 was more closely related to Oleander leaf scorch (OLS) (99.02% identity) while

DOCUMENTATION AND CHARACTERIZATION OF *XYLELLA FASTIDIOSA* STRAINS IN LANDSCAPE HOSTS

Project Leaders:

Frank Wong
Dept. of Plant Pathology
University of California
Riverside, CA 92521
frank.wong@ucr.edu

Donald A. Cooksey
Dept. of Plant Pathology
University of California
Riverside, CA 92521
donald.cooksey@ucr.edu

Heather S. Costa
Dept. of Entomology
University of California
Riverside, CA 92521
heather.costa@ucr.edu

Cooperators:

James Downer, UCCE, Ventura County
Mike Henry, UCCE, Riverside County
John Kabashima, UCCE, Orange County

John Karlik, UCCE, Kern County
Michelle LeStrange, UCCE, Tulare County
David Shaw, UCCE, San Diego County

Reporting Period: The results reported here are from work conducted from October 15, 2003 to October 12, 2004.

ABSTRACT

To better understand the impact of *Xylella fastidiosa* on the urban environment and the potential for ornamental hosts to serve as reservoirs for agronomically important diseases caused by the bacteria, a survey project was initiated to document and characterize strains of the bacteria harbored in landscape plants. Targeted sampling of 122 landscape species either symptomatic for bacterial scorch or testing positive for *X. fastidiosa* by ELISA in 2003 was performed. Of the 830 samples, 321 tested positive by ELISA (representing 77 of the 122 species tested). *X. fastidiosa* was also detected in 23 species by PCR-amplification using *X. fastidiosa* specific primers. Twenty-seven isolates from 13 host species were obtained from samples testing positive by ELISA. Isolates from plants not previously reported as hosts in southern California urban environments included mulberry, heavenly bamboo, magnolia, day lily, western redbud, jacaranda and peach. Genetic characterization of these isolates by 16S-23S rDNA sequencing distributed these isolates amongst previously characterized strain groups: almond leaf scorch (crape myrtle, ornamental plum, liquidambar, ginkgo, olive), Pierce's disease (magnolia, peach, western redbud), mulberry leaf scorch (mulberry, heavenly bamboo), and oleander leaf scorch (magnolia, jacaranda, day lily). The role of some *X. fastidiosa* strains in their ability to cause disease is presently being tested by fulfilling Koch's postulates in glasshouse experiments. The data collected from this study strongly suggest that *X. fastidiosa* is causing a number of scorch diseases in the urban landscape, and that strains of agronomic importance may be harbored in this environment.

INTRODUCTION

Xylella fastidiosa (*Xf*) is a xylem-limited, insect-vectored, plant pathogen that can cause severe damage to a wide range of host plants. Diseases caused by this pathogen include Pierce's disease of grapevine (PD), oleander leaf scorch (OLS) and almond leaf scorch (ALS). In 2003, a survey of landscape plants in five urban locations in southern California was initiated to document the incidence of the *Xf* infection in landscape ornamental hosts and to characterize strains existing in these hosts that may prove a threat to landscape ornamentals or crops of agronomic importance. Two hundred twenty one samples (29%) representing 48 species tested positive by ELISA. Ten isolates of *Xf* were obtained from eight plant species (*Fatsia japonica*, *Ginkgo biloba*, *Lagerstroemia indica*, *Liquidambar styraciflua*, *Morus alba*, *Nandina domestica*, *Olea europea*, and *Prunus cerasifera*) not previously described as hosts of *X. fastidiosa* in southern California.

Based upon the results of the first year, targeted sampling of host species testing positive by ELISA was performed primarily in the Riverside and Redlands areas in order to obtain additional isolates for characterization. To prove the role of *Xf* in causing disease in previously identified hosts, test plants were inoculated in glasshouse experiments to fulfill Koch's postulates for these isolates, and to determine if they were able to cause disease in grapevine and oleander.

OBJECTIVES

1. Use laboratory methods to identify landscape host species that are infected with *X. fastidiosa*.
2. Secure isolates from these hosts to document infection and provide material for genetic characterization of the *X. fastidiosa* strain(s) involved.
3. Genetically characterize the strains of pathogen in landscape plant species.
4. Confirm pathogenic infection through inoculation studies with specific isolates.
5. Test ability of new strains to infect agricultural crops including grape, olive, and almond.

RESULTS

Objective 1

In 2004, 830 samples from 122 landscape plant species were collected. Sampling focused on plant species that were symptomatic or had tested positive by ELISA in 2003 surveys. Three hundred twenty one samples (39%), tested positive by ELISA. At least one sample from 77 of the 122 species tested was positive by ELISA (63%). Attempts to isolate the

7. Hill, B.L. and A.H. Purcell. 1995a. Acquisition and retention of *Xylella fastidiosa* by an efficient vector, *Graphocephala atropunctata*. *Phytopathology* 85: 209-212.
8. Hill, B.L. and A.H. Purcell. 1995b. Multiplication and movement of *Xylella fastidiosa* within grape and four other plants. *Phytopathology* 85: 1368-1372.
9. Hill B.L. and A.H. Purcell, 1997. Populations of *Xylella fastidiosa* in plants required for transmission by an efficient vector. *Phytopathology* 87: 1197-1201.
10. Newman, K.L., Almeida, R.P.P., Purcell, A.H. and S.E. Lindow, 2003. Use of a green fluorescent strain of analysis of *Xylella fastidiosa* colonization of *Vitis vinifera*. *App. and Env. Micro.* 69: 7319-7327.
11. Purcell A.H., Finlay, A.H. and D.L. McLean, 1979. Pierce's disease bacterium: mechanism of transmission by leafhopper vectors. *Science* 206: 839-841.
12. Purcell, A.H., 1981. Vector preference and inoculation efficiency as components of resistance to Pierce's disease in European grape cultivars. *Phytopathology* 71: 429-435.
13. Raju, B.C., and A.C. Goheen, 1981. Relative sensitivity of selected grapevine cultivars to Pierce's disease bacterial infections. *Am. J. Enol. Vitic.* 32: 155-158.
14. Stafford, S.G. and T.E. Sabin, 1999. *Statistical Analysis for the Natural Resources and Ecological Sciences*, 1-22 to 1-25. Oregon State University.
15. Tyson, G.E., Stojanovic, B.J., Kuklinski, R.F., DiVittorio, T.J. and M.L. Sullivan, 1984. Scanning electron microscopy of Pierce's disease bacterium in petiolar xylem of grape leaves. *Phytopath.* 75: 264-9.
16. Wistrom, C.W., and A.H. Purcell. 2003. Fate of *Xylella fastidiosa* in alternate hosts. *Proc. Pierce's disease research symposium*, California Dept. of Food and Agriculture.

FUNDING AGENCIES

Funding for this project was provided by grants from the Viticulture Consortium, the California Agricultural Experiment Station (at College of Natural Resources, University of California, Berkeley), and the CDFA Pierce's Disease and Glassy-winged Sharpshooter Board.

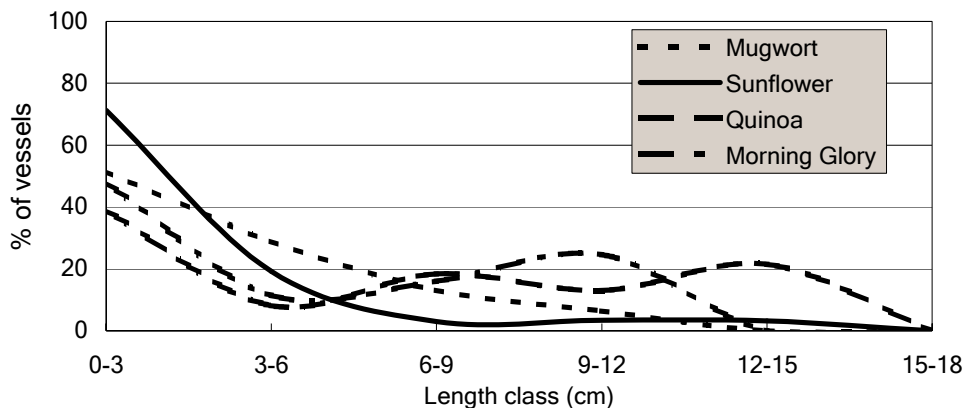

Figure 2: Vessel length distribution in greenhouse-grown annual morning glory, mugwort, quinoa and sunflower.

Blue-green sharpshooters failed to efficiently inoculate *Xf* into both grapes and alternate hosts in three separate attempts from 7/03 to 4/04; only one of 44 grapes became infected. Though the *Xf*-infected source plants had fully developed symptoms and were positive for *Xf* by culture, there may have been nutritional or physiological factors that prevented them from being good sources of bacterial acquisition. We are mechanically inoculating alternate hosts and grapes to generate GFP-*Xf* infected plants for microscopy practice. Because the distribution of *Xf* in an insect-inoculated stem is likely different from a mechanically inoculated stem, we still plan to use insect-inoculated plants when we compare sharpshooter acquisition and bacterial distribution in alternate host stems. Ongoing work focuses on refining microscopic techniques to visualize small numbers of *Xf* in alternate host stems, and generating large numbers of *Xf*-infected grapevines to serve as new sources for sharpshooter bacterial acquisition.

CONCLUSIONS

Three things are required for the development of Pierce's disease in grape: the pathogen *Xylella*, a sharpshooter insect vector, and a susceptible plant host. We are systematically examining the interactions between plants and the pathogen, and the role that host resistance plays in the ability of the vector to acquire *Xf* and spread Pierce's disease. The only significant difference between grape varieties was that tolerant 'Sylvaner' had approximately 20% more rays per stem compared with susceptible 'Cabernet Sauvignon' or 'Pinot Noir'. In grapes, rays are composed of dense parenchyma cells, without tracheids or vessels, and separate the water-conducting xylem into longitudinal zones (3). Perhaps this limits the lateral spread of *Xf* to the zone it is originally inoculated into. While additional work is needed, the vessels of other hosts were approximately 75% shorter than vessels of grapes, limiting the passive spread of *Xf* via xylem sap movement, and are found in bundles separated by parenchyma cells, which may also limit the lateral spread of *Xf*. Additionally, it is likely *Xf* movement between bordered pits is an active process (10); anatomical and biochemical differences in pit structure may explain differences between cultivar susceptibility to *Xf*.

In grapes, electron and confocal microscopy showed *Xf* densely packed in individual vessels, with adjacent vessels empty or containing a few cells (10, 15). Alternate hosts or tolerant grape cultivars with low overall populations may have just a few vessels with bacteria, so acquisition would be highly variable and dependant upon sharpshooters encountering the few colonized vessels while feeding. In symptomatic grape petioles, 13% of vessels were colonized to some extent with GFP-*Xf*, though only 2.1% of all vessels were completely blocked with bacteria (10). Though it is not known how many probes a sharpshooter makes in a given feeding session, glassy-winged sharpshooters can generate multiple salivary sheaths in one insertion, adjacent to vessels and xylem parenchyma cells (6). Sharpshooter acquisition of *Xf* increased along with bacterial populations in infected grapes (9), and a similar positive relationship is expected if the proportion of colonized vessels increases insect acquisition of *Xylella*.

REFERENCES

1. Almeida, R.P.P. and A.H. Purcell, 2003. Transmission of *Xylella fastidiosa* to grapevines by *Homalodisca coagulata*. J. Econ. Entomology 96(2): 264-271.
2. Davis, M.J. *et al.* 1983. Periwinkle wilt bacterium: axenic culture, pathogenicity, and relationships to other gram-negative, xylem-inhabiting bacteria. Phytopathology 73: 1510-1515.
3. Esau, K. 1948. Anatomic effects of the viruses of Pierce's disease and phony peach. Hilgardia 18: 423-462.
4. Esau, K. 1977. Anatomy of Seed Plants. John Wiley and Sons, New York, NY. p. 308, 310.
5. Ewers, F.W. and J.B. Fisher. 1989. Techniques for measuring vessel lengths and diameters in stems of woody plants. Am. J. Botany 76: 645-656.
6. Freeman, T.P., Leopold, R.A., Nelson, D.R., Bruckner, J.S., and T.J. Henneberry. Ultrastructural contributions to the study of the glassy-winged sharpshooter and Pierce's disease. CDFA Conference 2003, Poster.

We will measure *Xf* acquisition by sharpshooters from the alternate hosts and grape cultivars after completing the anatomical comparisons. Insects will be caged on *Xf* inoculated sites for 4 days to acquire the bacteria, and then be placed on another grape seedling for 2 days to determine their acquisition efficiency. Immediately following sharpshooter feeding, the stem site will be examined with confocal microscopy and tested with culture. Three stem cross-sections and three 1-cm long longitudinal sections per site will be sectioned and suspended in 50% glycerol on a depression slide. When illuminated with blue and ultraviolet light, both GFP-*Xf* and the individual vessels are visible, and it is possible to determine the proportion of vessels colonized, the extent of bacterial colonization inside them, and the distribution of colonized bundles. Bacterial populations will be determined by culture from remaining plant material of the same site, and symptom development and severity will be assessed. Since acquisition efficiency has been related to bacterial populations (9), we must separate the effects of bacterial distribution and proportion of colonized vessels from the effect of bacterial population. The number of plants we can evaluate via microscopy is a limiting factor. A maximum of 90 observations per experiment will allow examination of 5 inoculation sites for each of three species or cultivars, which should enable detection of a 20% difference in *Xf* colonization ($\alpha = 0.05$ and $\beta = 0.10$) (14).

OBJECTIVES

1. Describe the bacterial colonization of asymptomatic weed species and grape varieties of varying tolerance to Pierce's disease using an *Xf* strain that continuously expresses green fluorescent protein.
2. Determine the relationship between the pattern of colonization of a plant by *Xylella fastidiosa* (*Xf*) and the ability of that plant to be a source for bacterial acquisition by sharpshooter vectors.

RESULTS

There were no differences in the total vessel number, the proportion of short vessels, or the longest vessels between resistant and susceptible grape varieties between greenhouse-grown canes of similar length, age, and diameter. The longest vessel measured by paint infusion was 110 cm (Pinot Noir), although most vessels were less than 12 cm long in all cultivars (Figure 1). Cane length had a small but significant influence on longest vessel ($r^2 = 0.20$; $P = 0.02$, $n = 27$), but did not relate to the number of very short vessels. There was no relationship between stem length and vessel length in the other plants.

While more replication is needed, the longest vessel measured in any alternate host was 15 cm long (mugwort). In sunflower, 71% of vessels were less than 3 cm long. Other species had a wider range of vessel lengths, with about half their vessels less than 3 cm long (Figure 2). Mugwort had roughly twice as many vessels (592, $n = 3$) at the stem base than morning glory (217), quinoa (251) or sunflower (286) stems of comparable diameter and age. Sunflower, mugwort and quinoa all had vascular tissues in evenly distributed bundles wide interfascicular regions of parenchyma (4). Annual morning glory had large vessels distributed evenly along the cambium.

Table 1: Comparisons between canes of similar length, age, and diameter belonging to 3 grape cultivars.

Cultivar	Total # vessels at base of cane (SE)	% Vessels < 3 cm (SE)	Longest vessel (SE)	# Rays (SE)
Cabernet Sauvignon	515 (43)	21 (3)	53 cm (5)	34 (1)
Pinot Noir	474 (27)	20 (3)	64 (9)	34 (2)
Sylvaner	514 (38)	18 (5)	69 (9)	40 (2)
<i>one-way ANOVA</i>	($n = 27$, $P = 0.67$)	($n = 27$, $P = 0.84$)	($n = 27$, $P = 0.35$)	($n = 27$, $P = .01$)

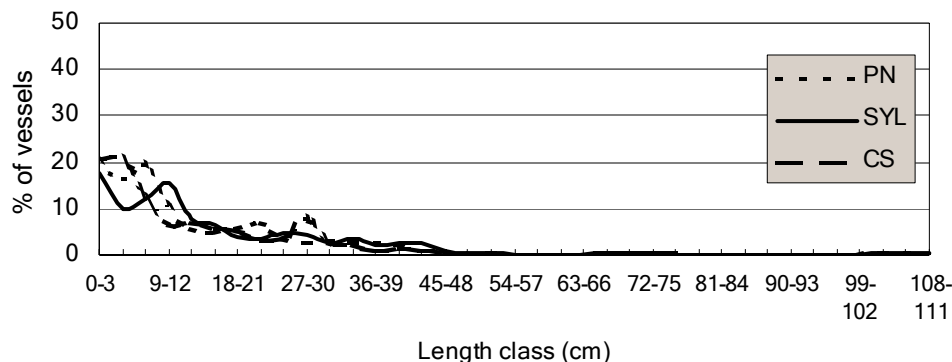

Figure 1: Vessel length distribution in greenhouse-grown Pinot Noir (PN), Sylvaner (SYL) and Cabernet Sauvignon (CS).

PATTERNS OF *XYLELLA FASTIDIOSA* INFECTION IN PLANTS AND EFFECTS ON ACQUISITION BY INSECT VECTORS

Project Leaders:

Alexander Purcell
ESPM-Division of Insect Biology
University of California
Berkeley, CA 94720

Steve Lindow
Plant and Molecular Biology
University of California
Berkeley, CA 94720

Researcher:

Christina Wistrom
ESPM – Division of Insect Biology
University of California
Berkeley, CA 94720-3112

Reporting Period: The results reported here are from work conducted from July 2003 to September 2004.

ABSTRACT

We are studying the effect of host plant tolerance on insect vector acquisition of *Xylella fastidiosa* (*Xf*) from plants tolerant, moderately susceptible, and highly susceptible to *Xf* infection. We are observing *Xf* population and distribution in tolerant and susceptible plants, and its relationship to xylem anatomy, symptom development, and bacterial acquisition by sharpshooters. Since host plant resistance is an important component in the long-term goal of curing PD, it is important to know how resistant plants affect PD spread in areas permanently infested with sharpshooter vectors. We also address the short-term goal of controlling PD spread by comparing grape cultivars in their ability to provide inoculum for vine-to-vine spread of Pierce's disease. Anatomical comparisons of three cultivars, 'Sylvaner', 'Cabernet Sauvignon' and 'Pinot Noir' showed that all three varieties had similar numbers, lengths and distributions of vessels. The only significant difference was that tolerant 'Sylvaner' had ~ 20 % more rays than the more susceptible 'Cabernet Sauvignon' or 'Pinot Noir' ($n = 25$, $P = 0.01$) in canes of similar age, length and diameter. In all four alternate hosts, morning glory (*Ipomoea purpurea*), mugwort (*Artemisia douglasiana*), sunflower (*Helianthus annuus*) and annual bur-sage (*Ambrosia acanthicarpa*), the longest vessels measured were less than 13 cm long, while in grapes the longest vessels averaged 62 cm. Though alternate hosts had various vascular morphologies and stem lengths, all had shorter vessels than grapes. Blue-green sharpshooters failed to efficiently inoculate wild-type *Xf* and green fluorescent protein-expressing (GFP) *Xf* into both grapes and alternate hosts; only one of 44 grapes inoculated with BGSS became infected. In order to generate GFP-*Xf* infected plants for microscopy, we are mechanically inoculating alternate hosts and grapes. Ongoing work focuses on refining microscopic techniques to visualize small numbers of *Xf* in plant stems, and generating large numbers of *Xf* infected grapevines to serve as new sources for sharpshooter bacterial acquisition.

INTRODUCTION

Alternate hosts of *Xf* were selected for their different patterns of *Xf* colonization after vector inoculation, lack of stem lignification, varying morphology, and absence of green autofluorescence under blue light. In previous experiments, *Xf*-carrying sharpshooters infected morning glory and sunflower more than 80% of the time. *Xf* spread systemically throughout both plants and reached populations over 10^5 colony-forming units (CFU)/gram. Quinoa and mugwort were less-frequently infected (32% and 16%, respectively) by *Xf* and supported lower bacterial populations (10^3 CFU/g for quinoa, 10^6 CFU/g for mugwort). *Xf* moved systemically to a limited extent in quinoa, but not in mugwort (8, 16). Grape cultivars with varying tolerance to PD selected for evaluation are tolerant 'Sylvaner', moderately susceptible 'Cabernet Sauvignon' and highly susceptible 'Pinot Noir' cultivars of *Vitis vinifera* (12, 13). Both blue-green sharpshooters (BGSS) and glassy-winged sharpshooters (GWSS) will be used to infect plants and assess the efficiency of insect acquisition of *Xf* (1, 7, 11).

We are using wild type and transformed isolates of Temecula *Xf* in our experiment. The transformed isolate continually expresses green fluorescent protein (GFP) when illuminated with blue light. GFP-*Xf* was transmitted by blue-green sharpshooters, retained typical virulence in grape, and allowed examination of plant tissues without the extensive fixation required with electron microscopy. With confocal microscopy, GFP-expressing *Xf* can be observed in small and large colonies in vessels, and passing through bordered pits between vessels in symptomatic 'Cabernet Sauvignon' petioles (10).

Anatomical comparisons between alternate hosts and grape cultivars included measurements of vessel length and number, and vascular bundle number and distribution based on the techniques of Tyson *et al.* (15), and Ewers and Fischer, modified to infuse the pigment via 100kPa pressure applied to the proximal end of the cutting (5). We evaluated primary vegetative growth rather than secondary xylem due to the difficulties in sectioning, culturing from, and feeding BGSS on partially lignified stems. GFP-*Xf* inoculation and colonization of all plants will be measured similarly in all plants: groups of four GFP-*Xf* carrying sharpshooters inoculated a 3-cm stem section, and the plants were evaluated for the presence of GFP-*Xf* approximately 8 weeks after inoculation. Colonized vessels will be counted, and populations estimated by culture on PWG media (2, 8).

To determine what genes were affected that resulted in restored transmission, we will clone and sequence the DNA flanking the transposon using standard protocols for determining genomic DNA sequence flanking insertion DNA. The identity of these genes may enable us to grasp key features of the bacterial mechanism driving transmission. For example, we may find that certain adhesins are required for attachment to the foregut if activating transposons near adhesin genes restore transmissibility.

REFERENCES

- Dow, J. M. and M.J. Daniels. 2000; “*Xylella* genomics and bacterial pathogenicity to plants”; *Yeast*; 17: 263-271.
- Gullharbert, M. R., Hoffman, L.M., Mills, D. A. and Kirkpatrick, B. C. 2001. Transposon mutagenesis of *Xylella*. *MPMI* Vol. 14, N 6 pp 701-706.
- Newman K.L, Almeida R. P.P, Purcell A.H. and Lindow S.E. 2004. Cell-cell signaling control *Xylella fastidiosa* interaction with both insects and plants. *Proc. Nat. Acad. Sciences*. 101:1737-1742.
- Newman K.L, Almeida R. P.P, Purcell A.H. and Lindow S.E 2003. Analysis of colonization of *Vitis vinifera* by *Xylella fastidiosa* by using a green fluorescent strain. *Applied and Envir. Microbiology*. 69: 7319-7327.

FUNDING AGENCIES

Funding for this project was provided by the CDFA Pierce’s Disease and Glassy-winged Sharpshooter Board.

In parallel, an “activating transposon” will be designed to activate transcription of genes normally up-regulated by DSF (Figure 2).

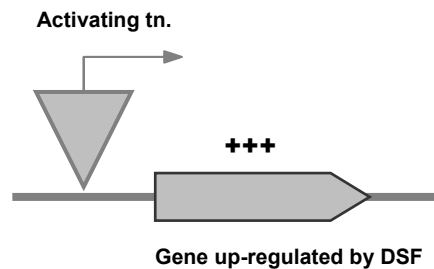

Figure 2: Activating transposon mutagenesis to enhance gene function.

The activating transposon will contain a constitutive promoter that will activate transposition of genes downstream of its insertion site (Newman, 2003). This dual approach will increase the likelihood that we can obtain mutants with restored transmission, and will give us information about those processes that are required for transmission, as well as those processes that must be “turned off” for colonization and transmission to occur. The library will be screened for disrupted gene mutants and then for activated gene mutants.

The insect vectors used for the screen in this study will be GWSS and BGSS. To screen for those mutations that restore transmissibility to the *rpfF* mutant, the gene libraries will be injected into 10 healthy plants of *Vitis vinifera* cultivar Cabernet Sauvignon. The mutant library will be mechanically inoculated into the grape plants. The plants will be kept in the greenhouse and will be monitored periodically for the presence of PD symptoms. Five plants will contain the disrupting transposon mutagenesis libraries and the other five will contain the activating transposon mutagenesis libraries. The source plants will be kept in the greenhouse to allow the strain to reproduce and grow. Group of 100 BGSS, non infective for *Xf* will be placed on the source plants to permit acquisition. The insect vectors BGSS and *Homalodisca coagulata* (GWSS) will feed on the plants containing the mutant collections.

Half of the vectors will be analyzed by bacterial culturing for the presence of *Xf* mutants 14 days after removal from infested plants. The bacteria recovered from these insects will represent mutants that have regained the ability to colonize insect foreguts. Strain KLN61 was only rarely recovered from insects at 7 days, and at 14 days it is expected that that number will be reduced to zero. This will be tested prior to the screen.

The other half of the vectors will be transferred to new healthy plants, and after 6 to 8 weeks, the plants will be cultured for the presence of bacteria. The bacteria recovered from those plants represent those mutants that have regained transmissibility.

OBJECTIVES

1. Create a library of *Xf* mutants in the *rpfF* mutant background using a disrupting transposon mutagenesis to block gene function.
2. Create a library of *Xf* mutants in the *rpfF* mutant background using an activating transposon mutagenesis to enhance gene function.
3. Design and carry out a screen for mutations in *Xf* that restore transmissibility in the non-transmissible *rpfF* mutant.
4. Identify the genes affected in the screen. These will be genes that are important for transmission of Pierce’s disease (PD) by insect vectors.

RESULTS AND CONCLUSIONS

Generating the mutant libraries is the main focus of the research during this first year. We have constructed an *rpfF* knockout by allelic exchange mutagenesis using a Strep^R marker carried on pKLN121 plasmid. A total of 200 cfu were yield after the transformation and transferred on new media plates containing a concentration of 100ug/ml spectinomycin and 50ug/ml streptomycin as selective markers. This new Strep^R strain allows compatibility with the transposome system, which confers Kan^R allowing us to proceed with the transposome-mediate mutagenesis technique soon. The transposome approach would permit us to rapidly construct a library of mutants in the *rpfF* background. It has been shown that transposome-mediated mutagenesis was successful in Kirkpatrick’s laboratory when applied on *Xf* (Guilhabert et al, 2001).

To construct a mutant library in the *rpfF* mutant background gives an important advantage to this project. A secondary mutation on *rpfF* could short-circuit the need for *rpfF* in transmission, using other important genes involved in the process and restore transmissibility of the mutant strain.

A SCREEN FOR *XYLELLA FASTIDIOSA* GENES INVOLVED IN TRANSMISSION BY INSECT VECTORS

Project Leaders:

Alexander Purcell
ESPM-Division of Insect Biology
University of California
Berkeley, CA 94720

Steve Lindow
Plant and Molecular Biology
University of California
Berkeley, CA 94720

Researcher:

Clelia Baccari
ESPM-Division of Insect Biology
University of California
Berkeley, CA 94720

Reporting period: The results reported here are from work conducted from July 2004 to September 2004.

ABSTRACT

The sharpshooter vector transmission of *Xylella fastidiosa* (*Xf*) to grape causes Pierce's disease (PD). Identification of genes in *Xf* which are responsible for transmission is an essential step in understanding bacteria-vector interactions and may shed light on biofilm formation by *Xf*.

The aim of this work is to understand the role of the genetic regulon of the *rpf* (regulation of pathogenicity factors) system in *Xf* and its role in disease transmission. In *Xf*, the *rpf* system likely regulates genes important for colonization of and transmission by insect vectors. The *rpfF* gene is one of the essential genes of the *rpf* cell-cell signaling system. Transcriptional control regulates genes by cell-cell signaling. The *rpfF* gene codes for the enzyme that synthesises the signaling molecule, DSF (diffusible signal factor). This system regulates the expression of a host of genes that are as yet unidentified in *Xf*. The *rpf* gene cluster of *Xanthomonas campestris* pathovar *campestris* is required for pathogenesis of this bacterium to plants (Dow et al. 2000).

In a transmission experiment with the sharpshooter leafhopper *Graphocephala atropunctata* (BGSS), the *Xf* strain KLN61 (an *rpfF* knockout mutant) could not perform cell-cell signaling. It was not retained by the insect vector and consequently not transmitted to the plants (Newman, 2004). When the *Xf* *rpfF* mutant strain was compared with *Xf* wild type, it showed to be hypervirulent, non-transmissible, and lacked biofilm formation. Because the spread of Pierce's disease requires the transmission by insects, this indicates that blocking bacterial transmission by insect vectors may be a strategy for controlling PD. However, this requires a better understanding the role of cell-cell signaling by *Xf* and its importance for transmission.

INTRODUCTION

This research study, during its first year, will focus on constructing mutant libraries. By screening for mutations that suppress the non-transmissible phenotype on the *rpfF* mutant, we will identify the genes involved in transmission using two approaches. The first approach is to restore transmissibility through mutagenesis by disrupting genes normally down-regulated by DSF with a "disrupting transposon" (Figure 1).

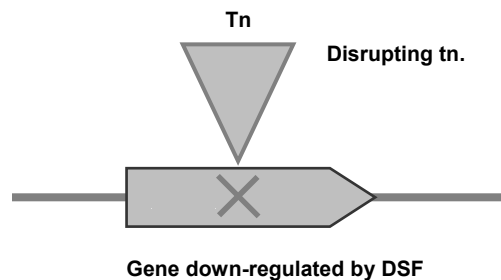

Figure 1: Disrupting transposon mutagenesis to block gene function.

- Redak, R. A., Purcell, A. H., Lopes, J. R. S., Blua, M. J., Mizell, R. F., and Andersen, P. C. 2004. The biology of xylem fluid-feeding insect vectors of *Xylella fastidiosa* and their relation to disease epidemiology. *Annual Review of Entomology* 49:243-270.
- Severin, H. H. P. 1949. Transmission of the virus of Pierce's disease of grapevines by leafhoppers. *Hilgardia* 19:190-206.

FUNDING AGENCIES

Funding for this project was provided by the CDFR Pierce's Disease and Glassy-winged Sharpshooter Board.

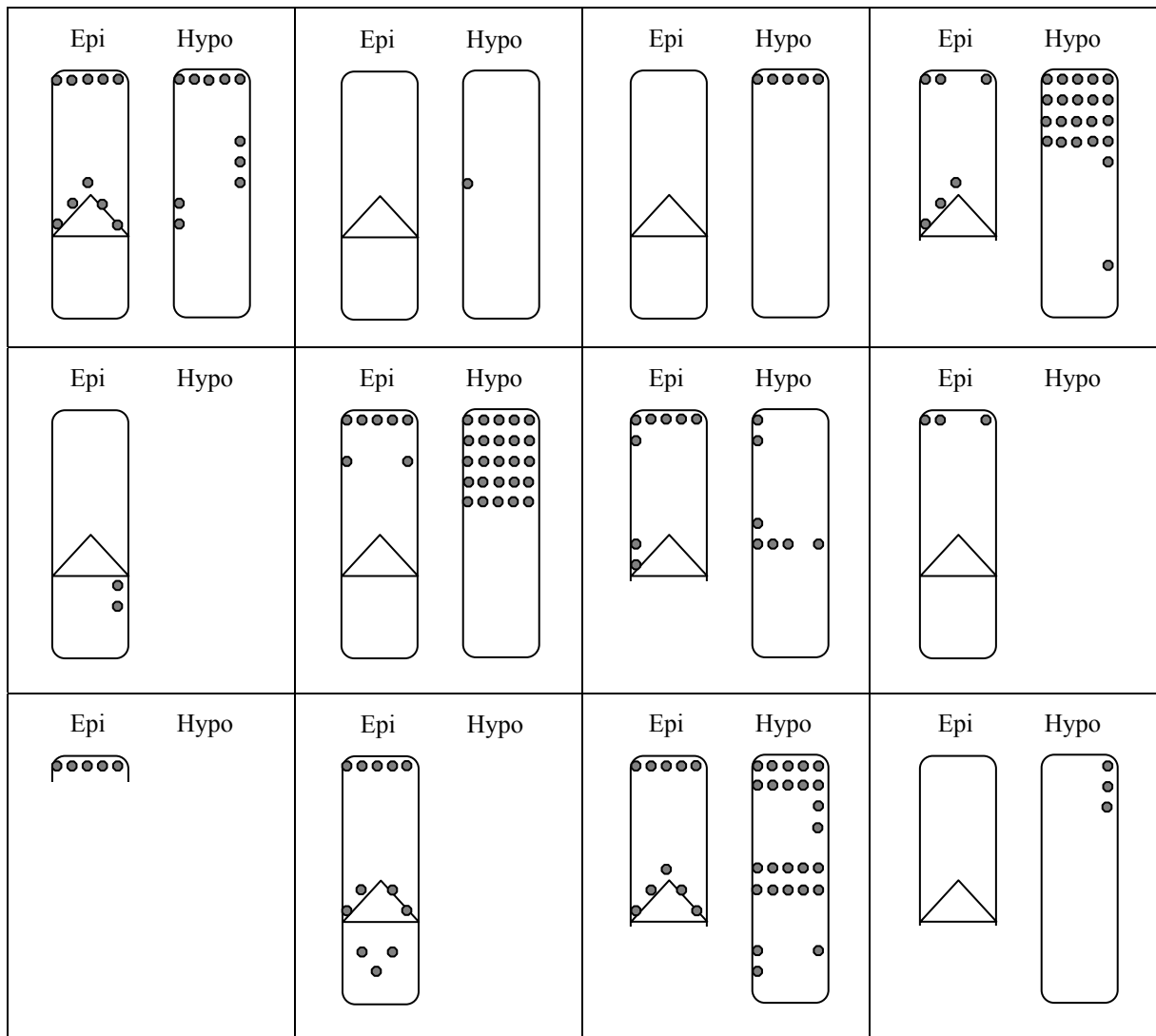

Figure 2. Diagrammatic illustration exemplifying areas with *X. fastidiosa* attached after 1 day AAP and 1 day IAP in the precibarium of 12 *Graphocephala atropunctata*. Epipharynx (Epi) and hypopharynx (Hypo) are represented, the stylets would be below and the cibarium above each figure. Precibarial valve shown as a triangle; filled circles indicate regions colonized by the bacterium. Figures not drawn to scale, sections of cuticle not available for visualization were not included in diagrams.

CONCLUSIONS

Our findings are consistent with the hypothesis that *Xf* must be present in the precibarium, the narrow channel leading from the junction of the mouthparts (needle-like stylets) with the head to the entrance of the cibarium (sucking pump), for successful inoculation to occur. It is also consistent with reports that small numbers of *Xf* cells are adequate for efficient transmission. This suggests that the back-flow of ingested sap from sharpshooters does not have to be a large volume to enable vector transmission.

REFERENCES

- Almeida, R.P.P., and Purcell, A.H. 2003. Transmission of *Xylella fastidiosa* to grapevines by *Homalodisca coagulata* (Hemiptera, Cicadellidae). *Journal of Economic Entomology* 96: 264-271.
- Brlansky, R. H., Timmer, L. W., French, W. J., and McCoy, R. E. 1983. Colonization of the sharpshooter vectors, *Oncometopia nigricans* and *Homalodisca coagulata*, by xylem-limited bacteria. *Phytopathology* 73:530-535.
- Hill, B. L., and Purcell, A. H. 1995. Acquisition and retention of *Xylella fastidiosa* by an efficient vector, *Graphocephala atropunctata*. *Phytopathology* 85:209-212.
- Purcell, A. H. and Almeida, R. P. P. 2003. Pages 168-170 in 2003 Pierce's disease Research Symposium. CDFA.
- Purcell, A. H., Finlay, A. H., and McLean, D. L. 1979. Pierce's disease bacterium: Mechanism of transmission by leafhopper vectors. *Science* 206:839-841.
- Purcell, A. H., and Finlay, A. H. 1979. Evidence for noncirculative transmission of Pierce's disease bacterium by sharpshooter leafhoppers. *Phytopathology* 69:393-395.

RESULTS

Objective 1. We conducted transmission experiments, labeled ‘A’ through ‘C’, as shown in Table 1. In ‘A’ we used long acquisition access periods (AAP) and inoculation access periods (IAP) to increase *Xf* transmission efficiency. We also used a long incubation period to allow bacterial colonization of the precibarium of vectors. ‘B’ was similar to ‘A’ when the incubation period is considered, but we reduced the AAP to 8 hours to determine if that had an effect on *Xf* distribution patterns. We also used 1 day AAP followed by a 1 day IAP without an incubation period (experiment ‘C’). The objective was to determine regions of initial bacterial attachment in the precibarium before thorough colonization of the canal occurred. Table 1 summarizes these experiments, including results for insects with adequate head dissections but excluding other individuals from the experiment. After plant access periods, heads were prepared for microscopy and the test grape plants kept for later diagnosis. We tested grapes for *Xf* presence by visual symptoms and the culture method (Hill and Purcell 1995). Standard SEM protocols were used for preparation of samples. All individuals not adequately dissected for SEM analysis were eliminated from the experiment.

We obtained very good correlation between presence of *Xf* cells in the precibarium of *G. atropunctata* and its transmission to grape. Only one insect identified as negative, in experiment ‘B’, transmitted to plants. All other infected plants were associated with insects in which *Xf* was observed. When short incubation and acquisition access periods were used some positive insects did not transmit *Xf* to plants, most likely due to the short IAP used. This is consistent with the many observations that not every infective sharpshooter will transmit at every opportunity. The distribution of *Xf* in the precibarium of vectors in experiments ‘A’ and ‘B’ was the same as described in a previous report (2003 PD/GWSS Research Symposium). The length of the AAP did not affect colonization, and 2 weeks seems to be enough time for cells to colonize available surfaces of the precibarium.

Experiment ‘C’, with short AAP and IAP, provided information on the sites of initial bacterial attachment after acquisition. In all cases *Xf* had not fully colonized the precibarium. Most of the heads were colonized by few clusters of cells. These colonies were assumed to be located at sites of initial attachment on the precibarium by *Xf*. Figure 1 depicts representative photomicrographs of small colonies of *Xf* attached to the precibarium; Figure 2 diagrams examples of *Xf* site observed on the precibaria of 12 insects. All insects that transmitted to plants had micro-colonies on the precibarium. In those cases, cells were found both nearby the valve as well as proximally to it, immediately before the cibarium. In one case cells were only observed below (distally to) the valve entering the valve’s pit.

Objective 2. Objective two was completed last year.

Table 1. Summary of transmission experiments and their respective acquisition, incubation and inoculation periods.

Exp	Insect transfer sequence			No. insects ¹	Positive heads	PD plants
	AAP	Incubation	IAP			
A	4 days	7 days	4 days	10	7	7
B	8 hours	13 days	1 days	9	3	4
C	1 days	0 days	1 days	22	12	7

¹ Includes only the number of insect heads that were adequately dissected for SEM analysis.

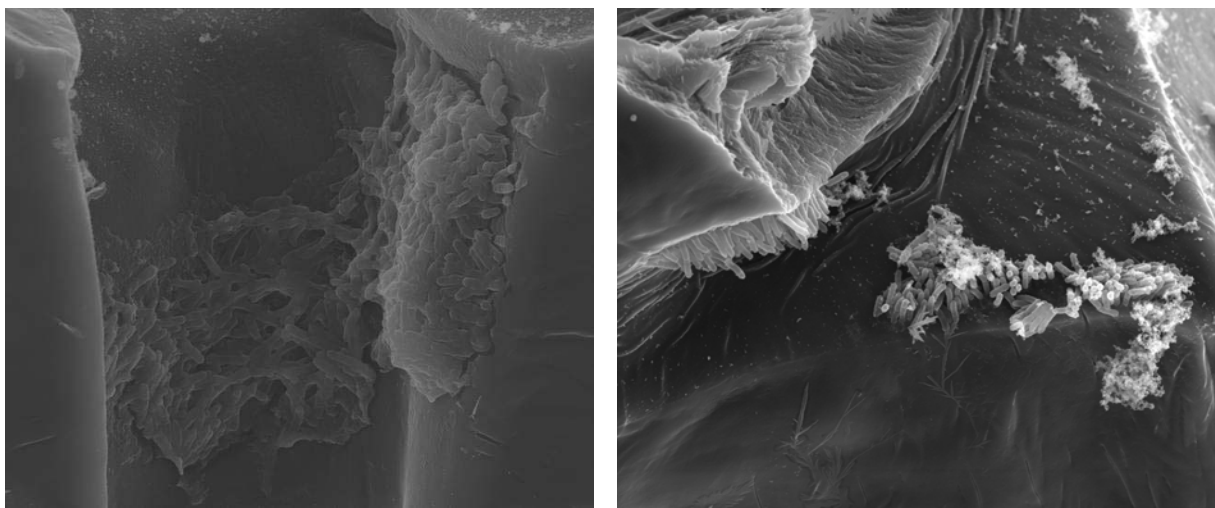

Figure 1. Clusters of *Xf* cells on the hypo- (left) and epi- (right) pharynx of two blue-green sharpshooters after 1 day acquisition feeding and 1 day inoculation feeding (different individuals). On both pharynges the colonies are limited to the proximal section of the precibarium. The clusters formed one micro-colony in the hypopharyngeal precibarium (right); there are two clusters of cells on the epipharynx. Note matrix covering some of the cells on the left picture.

**ROLE OF BACTERIAL ATTACHMENT IN TRANSMISSION OF *XYLELLA FASTIDIOSA*
BY THE GLASSY-WINGED SHARPSHOOTER, AND OTHER FACTORS
AFFECTING TRANSMISSION EFFICIENCY**

Project Leaders:

Alexander H. Purcell
Dept. of Environmental Science, Policy, and Management
University of California
Berkeley, CA 94720

Rodrigo P.P. Almeida
Dept. of Plant and Environmental Protection Sciences
University of Hawaii at Manoa
Honolulu, HI 96822

Reporting Period: The results reported here are from work conducted from November 2003 to October 2004.

ABSTRACT

Blue-green sharpshooters (BGSS) that had long acquisition access periods (4 days) feeding on grapes with Pierce's disease symptoms, followed by a week on test plants consistently had monolayers of cells of *Xylella fastidiosa* (*Xf*) in the precibarium, the narrow channel leading from the junction of the stylet mouthparts with the head to the entrance of the cibarium (sucking pump). BGSS given short acquisition and inoculation periods that transmitted *Xf* to test plants also had small colonies or isolated attached cells of the bacterium in the precibarium. Our findings are consistent with the hypothesis that *Xf* must be present in this small area of the sharpshooter foregut and also consistent with reports that small numbers of *Xf* cells in this area are adequate for efficient transmission. These results also suggest that the back-flow of ingested sap from sharpshooters does not have to be a large volume to enable vector transmission.

INTRODUCTION

Xylella fastidiosa (*Xf*) occurs on the foregut ("inner mouth") surfaces of vectors; but the importance of precisely what part or parts of the cibarium are critical for vector transmission of *Xf* is not clear (Purcell et al. 1979). The foregut is formed as an in-folding of the outer body wall. As such, the foregut is lined with cuticle that is shed when the insect molts. Because molting interrupts vector transmission and there is no delay between acquisition and inoculation of *Xf* by vectors (Purcell and Finlay 1979), the foregut is considered to be the site from which *Xf* is transmitted by vectors. The needle-like mouthparts (formed by modified mandibles and maxillae) of sharpshooters transport plant sap to the pharynx, which is formed by the "upper" (epi-) and "lower" (hypo-) parts of the anterior head. The epipharynx and hypopharynx contain narrow grooves that come together to form the precibarium, a circular canal leading to a pump chamber (cibarium or cibarial pump) within the head. A muscle-powered, flexible diaphragm pumps ingested fluid to the gut via a tubular, flexible esophagus. A muscle-powered valve in the precibarium (the precibarial valve) can prevent the backflow of fluid from the pump to the mouthparts while the pump chamber is contracting to move fluid to the gut. Considering the function and position of the precibarial valve, *Xf* cells in the pump chamber would have to detach and move through the precibarium and the food canal of the stylets to be inoculated into plants. The correlation between the occurrences of *Xf* at the entrance of the cibarial sucking pump with its transmission to plants was not consistent, as some insects that transmitted did not have visible bacteria in this location (Purcell et al. 1979). The numbers of viable *Xf* cells was not well correlated to transmission efficiency, as many transmitting sharpshooters had few or no detectable (cultivable on artificial medium) *Xf* within their heads (Hill and Purcell 1995). Later, it was demonstrated that *Xf* also occurs on the precibarium of other sharpshooters (Brlansky et al. 1983), where *Xf* occurs distally and proximally to the valve in the precibarium but did not correlate the abundance or presence of *Xf* or its location in the insect foregut with transmission to plants. We investigated the correlation between the presence of *Xf* attached to the precibarium and transmission of the bacterium to grape by an efficient sharpshooter vector.

The blue-green sharpshooter (BGSS, *Graphocephala atropunctata* [Signoret]) is the most important vector of *X. fastidiosa* in Coastal California (Redak et al. 2004) and is an efficient vector when compared to other sharpshooters (Almeida and Purcell 2003, Purcell and Finlay 1979, Severin 1949). It is so far the most studied vector of *X. fastidiosa* in relation to transmission biology. For these reasons, we used *G. atropunctata* to study the spatial distribution of *X. fastidiosa* on the precibarium of infective sharpshooter vectors and its transmission to plants after short and long incubation periods using scanning electron microscopy (SEM). We previously reported that *Xf* had colonized the precibaria of all BGSS after by 10 or more days after acquiring *Xf* from plants. Because BGSS can efficiently transmit *Xf* even after a short period following acquisition (Hill and Purcell 1995), we used SEM to inspect the precibaria with of transmitting BGSS for *Xf* after short (1 day) acquisition and inoculation feeding periods.

OBJECTIVES

1. Determine the association of *X. fastidiosa* transmission and its location in the vector's precibarium and cibarium.
2. Determine the effects of within-plant location on vector transmission efficiency.

CONCLUSIONS

Our overall objective is to understand the role of “colonization” phenomena in acquisition, retention and delivery of *Xf* by vectors. By manipulating the *in vitro* environment in which wild type *Xf* is cultured, and subsequently presented for acquisition by leafhopper vectors, we hope to understand what factors promote colonization of insect foreguts, and delivery to plants. The use of *Xf* mutants with impaired or enhanced ability to perform some part of the colonizing behavior will be important to understanding the interaction between environment and bacterial behavior affecting vector retention and delivery. Interfering with vector acquisition and inoculation (reducing or avoiding vector populations) are currently the major control methods for Pierce’s disease in California. Our findings may reveal currently unanticipated ways of interfering with vector transmission and elucidate features of *Xf* biofilms applicable to this bacterium in plants.

REFERENCES

- Almeida, R.P.P., R. Mann, A.H. Purcell. 2004. *Xylella fastidiosa* cultivation on a minimal solid defined medium. Current Microbiol. 2004. 48:368-372.
- Arnold, J.W. 1999. Measurements of the surface topography of stainless steel related to bacterial attachment and biofilm formation. Pout. Sci. 78 (Suppl.1):82.
- Campanharo, J.C., M.V.F. Lemos, E.G.M. Lemos. 2003. Growth optimization procedures for the phytopathogen *Xylella fastidiosa*. Current Microbiol. 46:99-102.
- Davis, M.J., A.H. Purcell, S.V. Thompson. 1978. Pierce’s disease of grapevines: isolation of the causal bacterium. Science 199:75-77.
- Davis, M.J., W.J. French, N.W. Schaad. 1981a. Axenic culture of the bacteria associated with phony disease of peach and plum leaf scald. Current Microbiol. 6:309-314.
- Davis, M.J., R.F. Whitcomb, A.G.J. Gillespie. 1981b. Fastidious bacteria of plant vascular tissue and invertebrates (including so called rickettsia-like bacteria). In: The prokaryotes: a handbook on habits, isolation, and identification of bacteria. Springer-Verlag, Berlin, Heidelberg, pp 2172-2188.
- Dow, J.M., L. Crossman, K. Findlay, Y-Q. He, J-X. Feng, J-L. Tang. 2003. Biofilm dispersal in *Xanthomonas campestris* is controlled by cell-cell signaling and is required for virulence to plants. Proc. Natl. Acad. Sci. 100:10995-11000.
- Espinosa-Urgel, M., A. Salido, J.L. Ramos. 2000. Genetic analysis of functions involved in adhesion of *Pseudomonas putida* to seeds. J. Bacteriol. 182:2363-2369.
- Feil, H., W.S. Feil, J.C. Dettr, A.H. Purcell, S.E. Lindow. 2003. Site-directed disruption of the *fimA* and *fimF* fimbrial genes of *Xylella fastidiosa*. Phytopathology 93:675-682.
- Hoch, H.C., T.J. Burr. 2003. Understanding *Xylella fastidiosa* colonization and communication in xylem lumina. Pierce’s Disease Research Symposium, Coronado CA, pp 53-55.
- Korber, D.R., A Choi, G.M. Wolfaart, S.C. Ingham, D.E. Caldwell. 1997. Substratum topography influences susceptibility of *Salmonella enteritidis* biofilms to trisodium phosphate. Appl. Environ. Microbiol. 63:3352-3358.
- Leite, B. P.C. Andersen, M.L. Ishida. 2004. Colony aggregation and biofilm formation in xylem chemistry-based media for *Xylella fastidiosa*. FEMS Microbiol. Lett. 230:283-290.
- Newman, K.L., R.P.P. Almeida, A.H. Purcell, S.E. Lindow. 2004. Cell-cell signaling controls *Xylella fastidiosa* interactions with both insects and plants. Proc. Nat. Acad. Sci. 101:1737-1742.
- Purcell, A.H. and A. Finlay. 1979. Evidence for Noncirculative transmission of Pierce’s disease bacterium by sharpshooter leafhoppers. Phytopathology 69:393-395
- Severin, H.H.P. 1949. Transmission of the virus of Pierce’s disease of grapevines by leafhoppers. Higgardia 19:190-206.

FUNDING AGENCIES

Funding for this project was provided by the CDFR Pierce’s Disease and Glassy-winged Sharpshooter Board.

colonization and biofilm formation of other bacteria living in fluid environments (e.g., Arnold 1999, Korber et al. 1997), and attachment of *Xf* cells to inert surfaces was, in fact, dependent on surface chemistry (Hoch and Burr 2003).

Both the genetic and environmental factors that affect attachment or detachment of *Xf* are amenable to experimentation. Availability of the mutants discussed above has been and will continue to be important in allowing researchers, to expand our understanding of the role of particular colonization behaviors in transmission and virulence by using new mutants. Relevant environmental factors can be experimentally manipulated by the use of artificial diets for *Xf* acquisition by vectors; excised native and artificial substrates for *Xf* colonization; and fluidic chambers to regulate flow of medium over those substrates.

OBJECTIVES

1. Determine whether vector retention (and subsequent delivery) of *Xylella fastidiosa* is related to the chemical and physical environment from which the bacteria are grown or acquired.
2. Investigate how *X. fastidiosa* cells attach (and detach) to specific foregut regions of sharpshooter vectors. *NB: this objective is similar to one proposed from the Hoch/Burr labs with which we propose to collaborate.*

RESULTS

We have begun to address our first objective by measuring *in vitro* survival and growth of wild type *Xf* (Temecula strain) in a variety of media, at different pHs, and in different volumes of media. The media we have used to date are: xylem sap; *XfD2*, a defined minimal medium developed in this lab (Almeida et al. 2004); and two standard media used for growing *Xf*, PW (Davis et al. 1981a) and PD3 (Davis et al. 1981b). Media pH ranged from 5.2 to 8.0, and volumes varied from 100uL to 30 mL. In all cases, media were inoculated with a 10% by volume of *Xf* suspension of approximately 10^6 - 10^7 cfu/mL, and samples from each were plated 6-8, 24, 48 and up to 172 h after inoculation. In one assay, media were incubated under lowered oxygen tension. We have also begun to look at a second *Xf* strain, the *rpjF* mutant KLN 61 (Newman et al. 2004).

To date, clear effects of most variables have been undetectable due to inconsistent results even in our controls. The volume of media in which *Xf* are incubated during the assays appears to override the importance of other variables, including any strain differences. For example, control *Xf* in only four out of 12 assays using media volumes of 100 to 200uL survived to 24 h; in 2 mL volumes, three of six control populations survived to 24 h; and in 30mL volumes, all (6/6) control populations survived to 24 h and beyond.

Even in assays in which *Xf* survived, most populations did not grow over 48 hours or more. In all assays so far we have used *Xf* grown from stock on solid media for 1- to 2-weeks, to inoculate the various test media. We have begun to inoculate liquid broth as well, which we will use to subsequently inoculate test media after 5 days of incubation to utilize log-phase cells already growing in liquid (Campanharo et al. 2003).

Preliminary results comparing attachment of two *Xf* strains grown in three media are shown in Table 1. Using a crystal violet assay adapted from Espinosa-Urgel (2000), we compared the relative amounts of the wild-type strain Temecula and the *rpjF* mutant KLN 61 adhering to vessels in which they had been incubated (live *Xf* were not recovered from these media after 24 h, except for strain Temecula in PW, which survived to 172 hours). These results are not yet conclusive and have not been replicated, but show an interesting trend for reduced attachment of the mutant strain, and maximum attachment of the wild-type strain in xylem compared to artificial media.

Table 1. OD₆₀₀ of crystal violet solution eluted from rinsed wells containing *Xf* of wild type Temecula or *rpjF* mutant KLN 61 grown in indicated media. n=4 for each strain in each medium. (Calculated by subtracting mean absorbance in each medium from OD of control medium without *Xf*).

Media	Mean OD ₆₀₀	
	Temecula	KLN 61
xylem	0.031	0.010
<i>XfD2</i>	0.021	0.018
PW	0.015	0.008

For our second objective, our plan is to collaborate with the Hoch/Burr labs at Cornell to develop a method for assessing bacterial attachment to vector mouthparts. Together we will examine temporal aspects of cell attachment and colonization under these more realistic conditions of moving fluids through/over sharpshooter mouthparts, using dissected foregut regions placed in microfluidic (flow chamber) devices. In addition, artificial channels that mimic the relevant internal portions of vector mouthparts in flow devices (to be designed at Cornell) will be used to evaluate the effects of high velocity flow conditions on *Xf* cell attachment. We can provide bacteria-free insects and dissected mouthparts to the Cornell labs and test at Berkeley flow devices developed at Cornell. We have previously found that *Xf* colonizes specific regions of the precibarium of insect vectors after bacterial acquisition from infected grapes. This objective addresses our interest in developing an *in vitro* assay to better understand the mechanisms for such site-specific attachment and colonization.

EFFECTS OF CHEMICAL MILIEU ON ATTACHMENT, AGGREGATION, BIOFILM FORMATION, AND VECTOR TRANSMISSION OF *XYLELLA FASTIDIOSA* STRAINS

Project Leader:

Alexander H. Purcell
ESPM-Division of Insect Biology
University of California
Berkeley, CA 94720-3112
purcell@nature.berkeley.edu

Researcher:

Clytia Montllor Curley
ESPM-Division of Insect Biology
University of California
Berkeley, CA 94720-3112
montllor@nature.berkeley.edu

Cooperators:

Steven E. Lindow
Dept. of Plant and Microbial Biology
Berkeley, CA 94720-3112
icelab@socrates.berkeley.edu

Harvey Hoch and Thomas Burr
Dept. of Plant Pathology, NYSAES
Barton Laboratory
Cornell University
Geneva, NY 14456-0462
hchl@nysaes.cornell.edu

Reporting Period: The results reported here are from work conducted from July 2004 to October 2004.

ABSTRACT

We have begun work on the effects of chemical and physical factors, including type of media, pH, media volume, and vessel on the *in vitro* survival, growth and substrate-attachment of a wild-type and mutant strain of *Xylella fastidiosa* (*Xf*). The volume of media in which *Xf* is incubated appears to override the importance of other variables, including any strain differences. *Xf* populations incubated in small (200uL) volumes died within 24 h in 50% of assays, but fared better as volumes increased. Preliminary results suggest that attachment to the incubation vessel is greater for wild-type compared to an *rpjF* mutant that does not produce a cell-cell signaling factor.

INTRODUCTION

Under natural conditions, *Xf* attaches to and colonizes the foregut of its leafhopper vectors and the xylem vessels of its plant hosts, creating aggregations of cells attached to their host substrates and surrounded by a polysaccharide matrix, forming a biofilm. Some progress has been made in identifying *Xf* genes responsible for particular colonizing behaviors, and the use of mutants that disable particular functions (e.g. Newman et al. 2004, Feil et al. 2003) is an invaluable aid to studies of transmission and disease. However, much remains to be learned about what environmental factors (of plant or insect origin) affect colonization; and about how such environmental factors interact with bacterial genetic factors to promote or prevent acquisition, retention and delivery of *Xf* by the vector.

The uptake of *Xf* cells by the insect and subsequent detachment of *Xf* as insects probe xylem tissue are essential for vector transmission. These simple requirements, however, belie the more complicated picture that emerges from experimental data. For example, *Xf* added to xylem sap in artificial diets were taken up but not subsequently transmitted to plants by the vector (Davis et al. 1978, Almeida and Purcell, unpublished). In addition, *Xf rpjF* mutants, which were unable to produce a cell-cell signaling factor (DSF, diffusible signal factor), were acquired by vectors; but they were not retained and were not transmitted to plants (Newman et al. 2004). Although other studies have shown that *Xf* could be transmitted within an hour of vector acquisition from plants (Severin 1949, Purcell and Finlay 1979), before anything like a biofilm could form in the foregut, the foregoing data suggest that some rudimentary level of attachment may be necessary for short-term transmission; and that retention, and by implication, colonization and biofilm formation, may be necessary for longer-term ability to transmit. However, the actual role of aggregation/attachment/colonization in the transmission of *Xf* is still largely unknown.

It is clear that both genetic and environmental factors affect colonization of *Xf in vitro*, as well as in insects and plants. Experiments with site-specific mutants of *Xf* have yielded insights into the control of aggregation/attachment/colonization phenomena, though not always in completely unambiguous ways. For example, the *Xf* DSF-deficient mutant formed biofilms and caused severe disease in mechanically inoculated plants, in spite of its inability to colonize the insect foregut (Newman et al. 2004). Cell-cell signaling, therefore, apparently plays different roles in *Xf* colonization behaviors in insects and plants. In the plant pathogen *Xanthomonas campestris*, DSF triggered dispersion of cell aggregates *in vitro*, and was suggested to promote virulence to plants (Dow et al. 2003). Mutants in two other *Xf* genes involved in formation of bacterial fimbriae that aid in attachment, *fimA* and *fimF*, showed reduced aggregation *in vitro*, but were insect transmissible, and caused disease in grapevines (Feil et al. 2003, Feil and Purcell, unpublished).

In both the plant and the vector, environmental factors that putatively affect attachment or detachment would include chemical makeup of sap from which *Xf* cells are acquired; the substrate colonized (insect foregut, xylem vessels); and movement of sap through the xylem or foregut. Media composition has a reportedly major effect on aggregation and biofilm formation of *Xf* (Leite et al. 2004). It is likely that substrate surface characteristics are also important, by analogy with

trees more than 200 miles apart (Temecula and San Joaquin), but they exhibit the same 3 recombinant events. These isolates may represent the evolution of a new pathotype through recombination.

The source of the recombinant DNA could be determined by its sequence identity with the gene from a different strain. This identity suggests that these genetic transfers occurred relatively recently. Thus PD14 incorporated DNA from a multiplex ALS-type bacterium in its *cysG* gene.

CONCLUSIONS.

1. There are 3 clades of *X. fastidiosa* within N. America, corresponding to subsp. *piercei* and multiplex, and the newly named taxon *sandyi* that causes oleander leaf scorch.
2. The 3 clades originated at least 15,000 years ago. This guarantees that the clades could not have developed in response to host plants introduced by Europeans, e.g. oleander.
3. Isolates from the same clade showed very few genetic differences, and we found no evidence of geographical genetic structure within the *piercei* or *sandyi* clades. This limited variability within very old taxa suggests strong selection, possibly driven by host-plant adaptation.
4. Multi-locus sequence typing (MLST) is effective at identifying the three clades, and the plant-host strains within the multiplex group.
5. We can detect mixtures of the 3 main types of *X. fastidiosa* using 3 genes subject to restriction digests.
6. We observed 4 examples of recombination in a sample of 257 genes. Three of these recombinations were found replicated in two isolates. This highly non-random distribution is consistent with the possibility that new recombinant forms can rapidly generate novel pathotypes.

REFERENCES

- Banks, D., R. Albibi, J. Chen, O. Lamikanra, R. Jarret, B.J. Smith. 1999. Specific detection of *Xylella fastidiosa* Pierce's disease strains. *Curr. Microbiol.* 39:85-88.
- Drake, J. W., B. Charlesworth, D. Charlesworth, and J. F. Crow. 1998. Rates of spontaneous mutation. *Genetics* 148: 1667-1686.
- Hendson, M., A.H. Purcell, D. Chen, C. Smart, M. Guilhabert, B. Kirkpatrick. 2001. Genetic diversity of Pierce's disease strains and other pathotypes of *Xylella fastidiosa*. *Appl. Environ. Microbiol.* 67: 895-903.
- Maiden, M.C.J., J.A. Bygraves, E. Feil, G. Morelli, J.E. Russell. 1998. Multilocus sequence typing: A portable approach to the identification of clones within populations of pathogenic microorganisms. *Proc. Nat. Acad. Sci.* 95: 3140-3145.
- Meinhardt L.W., M.P.M.A. Ribeiro, H.D. Coletta, C.K. Dumeno, S.M. Tsai, C.D. Bellato. 2003. Genotypic analysis of *Xylella fastidiosa* isolates from different hosts using sequences homologous to the *Xanthomonas* *rpf* genes. *Mol. Plant Path.* 4: 327-335
- Rodrigues J.L.M., M.E. Silva-Stenico, J.E. Gomes, J.R.S. Lopes, S.M. Tsai. 2003. Detection and diversity assessment of *Xylella fastidiosa* in field-collected plant and insect samples by using 16S rRNA and *gyrB* sequences. *Appl. Environ. Microbiol.* 69: 4249-4255.
- Schaad, N.W., E. Pastnikova, G. Lacey, M. Fatmi, C.J. Chang. 2004. *Xylella fastidiosa* subspecies: *X. fastidiosa* subsp. *piercei*, subsp. nov., *X. fastidiosa* subsp. *multiplex* subsp. nov., and *X. fastidiosa* subsp. *pauca* subsp. nov. *Syst. Appl. Microbiol.* 27: 290-300.
- Scheunzel, E.L., M. Scally, R. Stouthamer, L. Nunney. 2004. A multi-gene phylogenetic study of clonal diversity and divergence in North American strains of the plant pathogen *Xylella fastidiosa*. *J. Bacteriol.* (Submitted)
- Van Sluys M.A., M.C. de Oliveira, C.B. Monteiro-Vitorello, C.Y. Miyaki, L.R. Furlan. 2003. Comparative analyses of the complete genome sequences of Pierce's disease and citrus variegated chlorosis strains of *Xylella fastidiosa*. *J. Bacteriol.* 185: 1018-1026.
- Wells, J. M., B. C. Raju, H. Y. Hung, W. G. Weisburg, L. Mandelco-Paul, and D. J. Brenner. 1987. *Xylella fastidiosa* gen. nov., sp. nov.: Gram-negative, xylem-limited, fastidious plant bacteria related to *Xanthomonas* spp. *Int. J. Syst. Bact.* 37:136-143.

FUNDING AGENCIES

Funding for this project was provided by the University of California Pierce's Disease Grant Program.

Americas and since most of the plant hosts exhibiting disease symptoms are introduced species, we need to know if these three N. American clades pre-date European colonization. We estimated divergence dates based on the rate of synonymous substitution. Assuming that such substitutions are generally neutral and driven by genetic drift, then we have that the time of origin T (in years) of a given clade is $T = K/(nu)$, where K is the number of synonymous substitutions per site in a given branch, u is the mutation rate per generation, and n is the number of generations per year. We used $u = 5.4 \times 10^{-10}$ (the *E. coli* rate, see Drake *et al* 1998) and $n = 1000$, corresponding to a long-term division rate of once every 9hrs. The generation time of *X. fastidiosa* has been estimated at between 9 and 60 hours (Wells *et al* 1987), so our assumption is conservative (reducing T). The resulting estimates are shown in Figure 2. These estimates suggest that the three clades, piercei, multiplex, and sandyi, have been distinct for at least 15,000 years, and possibly much longer.

It is notable that the estimated age of the multiplex clade is 3x less than the estimated age of the parallel piercei/sandyi group. Since they are exactly the same age, the most likely explanation is that the generation time (in nature) of members of the multiplex clade is about 3x longer (i.e. n is smaller in eqn 1). Note that this effect is apparent both before and after the split of piercei and sandyi, (20,000 yrs plus 24,000 yrs compared to the multiplex total of 14,700 yrs), and that the rate within the piercei and sandyi clades is extremely similar (24,600 vs. 23,300).

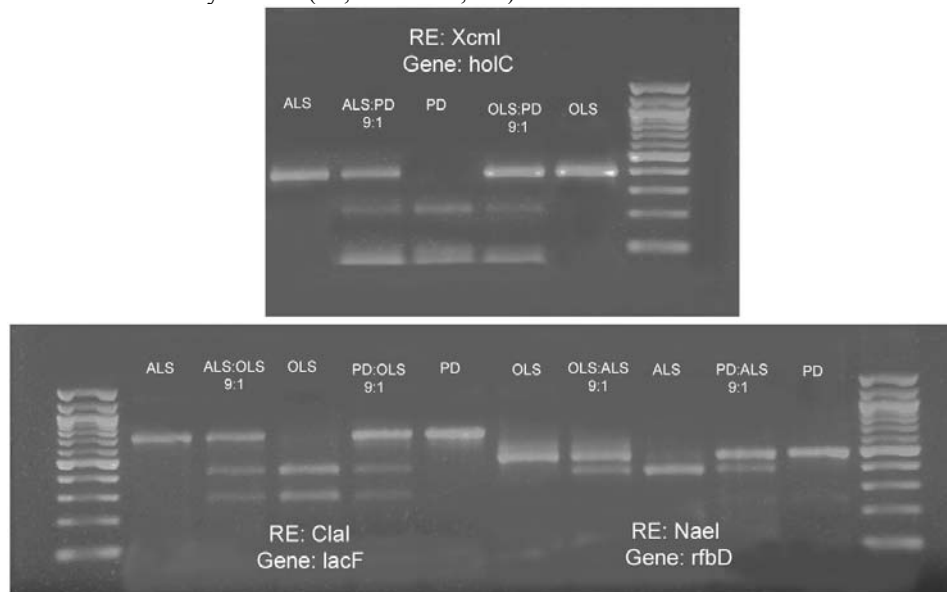

Figure 3. Restriction digests following amplification of single genes from pure-strain DNA, or from a 9:1 mix of the DNA of two strains.

We have shown that the MLST approach of Maiden *et al* (1998) can be used to document both the differences among the three major groups, and the differences among the plant-host isolates of subsp. multiplex (data not shown). The strength of this approach is that MLST data are unambiguous, can be held on a central database, and can be queried through the Web.

Using three of the target genes, we developed a PCR/restriction enzyme assay that separates the major groups of *X. fastidiosa*. We have shown that this method can be used to identify strains from mixtures of DNA (figure 3).

Objective 2: Measurement of Clonal Variation Within Host Strains

It is clear from Figure 1 that there is very little variability within the three clades. Furthermore, we found no evidence of geographical substructure. Using K_{st} (which measures genetic differentiation between populations relative to within populations) we found no differentiation between 2 northern California isolates of piercei (PD4,6; see fig. 1) vs. 6 southern California isolates (PD1,7,10,14, ALS5,11) ($K_{st} = 0.00$ ns), or between three northern California almond (non-piercei) isolates (ALS3,15,22) and 2 southern California isolates (ALS 12,13) ($K_{st} = -0.26$ ns). Over a longer distance, the piercei isolate from Florida (PD16) and the sandyi isolate from Texas (OLS8) showed no marked difference from the remaining isolates in their respective clades (all from California). The lack of intra-clade variability results in a phylogeny with long basal branches leading to very short terminal branches. This pattern suggests that the strains experience strong selective pressures from their host plants, eliminating all but the best-adapted clones.

Objective 3: Estimate the Frequency of Recombination

Given the low level of clade variability, the isolates exhibiting inter-strain recombination at one or more of the 10 sequenced loci can be seen quite clearly from fig. 1. They are PD14 (1 recombination), and ALS 12, 22 (recombination in 3 genes). The sites of the recombination can be seen clearly by aligning the sequences. Thus from 257 gene sequences we found 4 independent recombination events, i.e. 1.6%. It is notable that ALS 12 and ALS 22 were isolated in California from almond

OBJECTIVES

During the last year we have focussed on the following objectives:

1. Develop a systematic multigenic method for identifying host strains of *X. fastidiosa*. Our objective is to develop a method that unambiguously identifies the known host strains, and that allows an efficient recognition of the invasion of new strains.
2. Measurement of clonal variation within host strains. Our objective is to assess within-strain genetic variability and geographical substructure at our target gene loci. From this we can infer the probable importance of plant-host adaptation.
3. Estimate the frequency of recombination. Our objective is to look for evidence of both within- and between-strain genetic transfer. Genetic transfer can dramatically increase the rate of evolution, and potentially can increase the rate at which new –more virulent- host strains arise.

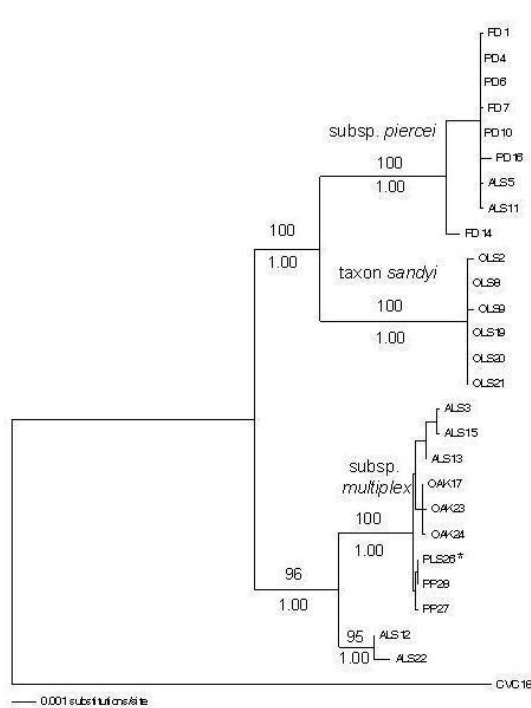

Figure 1. Phylogenetic relationships among 26 N. American isolates of *X. fastidiosa* from 6 species of host plant, using CVC (from S. America) as the outgroup. The maximum likelihood tree is based on 10 genes except PLS26, which was positioned in the tree based on the sequence of 7 genes. Isolates were from grapevine (PD), almond (ALS), oleander (OLS), oak (OAK), peach (PP), and plum (PLS).

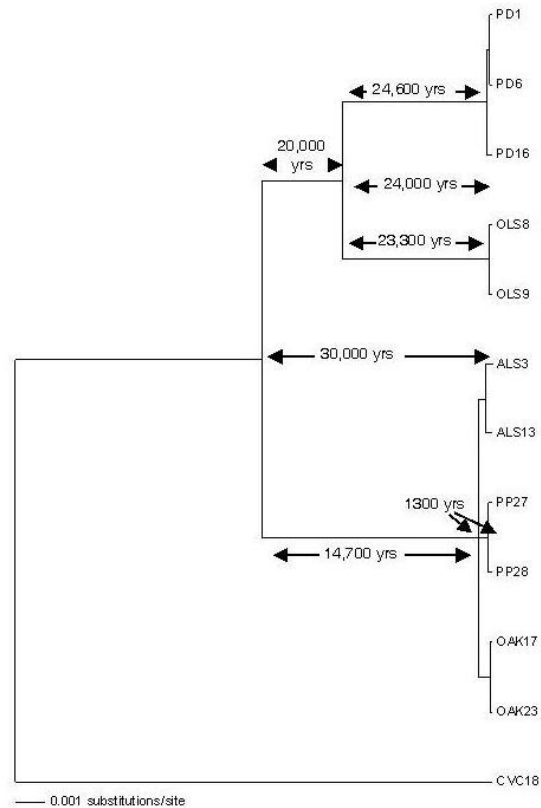

Figure 2. Phylogenetic estimates of the divergence times of the groups of *X. fastidiosa* based on the rate of synonymous substitution within each branch of the maximum likelihood tree.

RESULTS

Objective 1: Develop a Systematic Multigenic Method for Identifying Host Strains of *X. fastidiosa*.

To create a statistically robust phylogeny of the host-plant strains of *X. fastidiosa*, we sequenced 10 genes (9288 bp) from each of 25 isolates, and 7 genes from 1 additional isolate. The results are shown in Figure 1 using the S. American CVC strain as the outgroup. The tree shows three well-defined clades that are supported 100% by bootstrap procedures. Two of these clades correspond to the recently named subspecies *piercei* and *multiplex* (Schaad et al 2004). *Subsp. piercei* includes all Pierce's disease isolates. *Subsp. multiplex* includes a set of isolates from almond plus isolates from a range of host plants from the eastern US (oak, peach, and plum). The third clade contains only isolates from oleander. It is most closely related to *subsp. piercei*, but shows a high degree of differentiation from that subspecies (2.6% at synonymous sites). In addition, bacteria from these two groups cannot infect each other's major host plant (oleander vs. grapevine) and based on the lack of intermediates, we conclude that the oleander clade constitutes a third N. American subspecies that we have tentatively named *sandyi* (Scheunzel et al 2004).

To begin to understand the evolution of the pathogenicity of the plant-host strains of *X. fastidiosa*, it is important that we have a good estimate of the age of these clades. In particular, since this species of bacteria appears to be restricted to the

GENOME-WIDE IDENTIFICATION OF RAPIDLY EVOLVING GENES IN *XYLELLA FASTIDIOSA*: KEY ELEMENTS IN THE SYSTEMATIC IDENTIFICATION OF HOST STRAINS, AND IN THE SEARCH FOR PLANT-HOST PATHOGENICITY CANDIDATE GENES

Project Leader:

Leonard Nunney
Dept. of Biology
University of California
Riverside, CA 92521

Cooperators:

Richard Stouthamer	Robert Luck
Dept. of Entomology	Dept. of Entomology
University of California	University of California
Riverside, CA 92521	Riverside, CA 92521

Reporting Period: The results reported here are from work conducted from October 15, 2003 to September 31, 2004.

ABSTRACT

We have developed a robust phylogeny of the North American isolates of *Xylella fastidiosa* based on 10 genes (9288 base pairs). This supports the recent division of *X. fastidiosa* into subspecies (*piercei* and *multiplex* in N. America), however, we found 1 additional distinct taxon. The oleander isolates form a distinct group (provisionally named *sandyi*) that separated from the Pierce's disease group (*piercei*) long before European settlement of N. America, probably substantially more than 20,000 years ago. We used the phylogenetic tree to confirm the effectiveness of multilocus sequence typing (MLST) in identifying the subspecies and (within subspecies *multiplex*) plant-host isolates. MLST involves sequencing at least 7 genes from pure cultures. We have also developed a simpler method that distinguishes the major groups using restriction enzymes. This method has the advantage of working on mixed cultures and requiring only 3 PCR reactions. Our sequencing has confirmed that *X. fastidiosa* is largely clonal, and that within the *piercei* and *sandyi* groups there is very little genetic variability or geographical substructure. This pattern is particularly notable given the age of these groups and suggests the action of strong natural selection favoring specific clones. Finally, we found 4 (1.6%) examples of interstrain recombination, and the clustering of 3 in each of 2 isolates suggests that recombination may drive the rapid evolution of new pathotypes.

INTRODUCTION

We are utilizing the extraordinary power of genomic research to investigate aspects of *Xylella fastidiosa*'s evolutionary history. This history provides information essential for controlling and solving the problem of Pierce's disease. At a minimum, it provides an understanding of the origin of the Pierce's disease (PD) strain of *X. fastidiosa*, and the relationship of the PD strain to other isolates of *X. fastidiosa*. Knowing the level of variability within the PD strain provides important information regarding the nature of these bacteria. Low variability would suggest that the PD strain is subject to significant constraints that may make controlling the pathogen simpler. On the other hand, evidence of high variability and high levels of recombination would suggest that the rapid evolution of resistance to control measures could be a severe problem.

A high priority is to place the PD strain within a robust phylogeny, extending earlier work defining the interrelationships of the plant-host strains of *Xylella fastidiosa* (e.g. see Henderson *et al.* 2001). Schaad *et al.* (2004) have recently named the PD strain as subspecies *piercei*, based on DNA hybridization. They identified two N. American subspecies (*piercei* and *multiplex*). It is important to determine if that taxonomy is sufficient to describe all N. American isolates.

Given a robust phylogeny, genomic data can be used to develop effective methods for identifying host strains, using either simple assays (e.g. restriction enzymes) or more sophisticated methods. MLST (multiple locus sequence typing) (Maiden *et al.* 1998) is a valuable technique for identifying bacterial strains. Unambiguous identification of strains is of considerable importance for understanding the epidemiology of Pierce's disease and the other plant diseases caused by this bacterium. Previously, this has been approached using a variety of DNA based methods (Banks *et al.* 1999; Henderson *et al.* 2001; Rodrigues *et al.* 2003; Meinhardt *et al.* 2003;); however, an effective methodology for identifying the plant-host strains, including when they are mixed together, has yet to be developed.

The bacterium *X. fastidiosa* is generally assumed to be clonal. However, virally-mediated horizontal transfer of genes must occur given the presence of unique regions of DNA in the different host strains (Van Sluys *et al.* 2003). The possibility of direct inter-strain genetic transfer is more difficult to detect, but needs to be investigated. If such transfer does occur, it could lead to the very rapid evolution of novel pathogenic forms. Studying the details of sequence evolution across many genes provides information on the past occurrence of such events and hence their future likelihood.

the likely evolution of new, perhaps more virulent strains. It also is important in cataloging the strains in California so that the invasion of new strains can be detected.

OBJECTIVES

1. Collect *Xylella fastidiosa* samples from a diversity of native and naturalized alien plants in and around the riparian zones in southern and central California.
2. Collect *Xylella fastidiosa* samples from a diversity of adult sharpshooters: *Homalodisca coagulata* (Say) and *Homalodisca liturata* Fowler,
3. Characterize the *Xylella* strains that are recovered using multilocus sequence typing (MLST) and,
4. Determine the associations between specific *X. fastidiosa* strains, their plant hosts, and their geographic distributions.

REFERENCES

- Cooksey, D. A. and H. S. Costa. 2003. Epidemiology of Pierce's disease in Southern California: Identifying inoculum sources and transmission pathways. 2003 Pierce's Disease Research Symposium. Coronado California, December 8-11, 2003. pp 144-6.
- Costa, H. S., D. A. Cooksey, and C. Gispert. 2003 Impact of multiple-strain infections of *Xylella fastidiosa* on acquisition and transmission by the glassy-winged sharpshooter. Proceedings 2003 Pierce's Disease Research Symposium. Coronado California, December 8-11, 2003. pp 144-6.
- Costa, H. S., E. Raetz, T. Pickard, C. Gispert, R. Hernandez-Martinez, C. D. Dumenyo, D. A. Cooksey. Plant host of *Xylla fastidiosa* in and near Southern California vineyards. In Prep.
- Fritag, J. H. 1953. Host range of Pierce's disease virus of grapes as determined by insect transmission. *Phytopathology* 41: 920-34.
- Hickman, J. C. 1993 The Jepson Manual Higher Plants of California. University of California Press. Berkeley. 1400pp.
- Nunney, L, R. Stouthamer, and R. F. Luck. 2003. Genomic wide identification of rapidly evolving genes in *Xylella fastidiosa*: key elements in the systematic identification of host strains and in the search for plant –host pathogenicity candidate genes. Proceedings 2003 Pierces Disease Research Symposium, Coronado California, December 8-11, 2003. pp 26-9.
- Purcell, A. H. 1975. Role of blue-green sharpshooter, *Hordnia circellata* in the epidemiology of Pierce's disease of grapevines. *Environ. Entomol.* 4: 745-52.
- Purcell, A. H. 1976. Seasonal changes in host plant preference of the blue-green sharpshooter, *Hordnia circellata*, (Homoptera: Cicadellidae). *Pan-Pac. Entomol.* 52: 33-7.
- Purcell, A. H. and S. R. Saunders. 1999. Fate of Pierce's disease strains in common riparian plants in California. *Pl Dis.* 83: 825-30.
- Scully, M., E.L.Shuenzel, R. Stouthamer, and L. Nunney. Estimating the relative contribution of recombination versus point mutation in the plant pathogen *Xylella fastidiosa* using MLST. In Prep.

FUNDING AGENCIES

Funding for this project was provided by the CDFA Pierce's Disease and Glassy-winged Sharpshooter Board.

MULTILOCUS SEQUENCE TYPING TO IDENTIFY RESERVOIRS OF *XYLELLA FASTIDIOSA* DIVERSITY IN NATURAL HOSTS IN CALIFORNIA

Project Leader:

Robert Luck
Dept. of Entomology
University of California
Riverside, CA 92521

Cooperators:

Richard Stouthamer	Len Nunney	Don Cooksey	Danel Vickerman,
Dept of Entomology	Dept. of Biology	Dept of Plant Pathology	Dept. of Entomology
University of California	University of California	University of California	University of California
Riverside, CA 92521	Riverside, CA 92521	Riverside, CA 92521	Riverside, CA 92521

Reporting period: The results reported here are from work conducted from July 2004 to October 2004.

ABSTRACT

INTRODUCTION

The ability to identify accurately and track the strains of an important infectious agent causing a plant disease is fundamental to its surveillance and management. It is also fundamental to the recognition of future changes in strains of the disease that result from 1) the invasion of exotic strains or 2) the recombination and evolution of known strains, including recombination with native strains that are as yet unrecognized. Unambiguous identification of *Xylella fastidiosa* (Wells) (*Xf*) strains and clones is of vital importance in understanding 1) the epidemiology of this bacterium, 2) the relationships between the different *Xf* strains and their host plant species, and 3) the geographic distribution of the “ancestral” strains in California. In the case of *Xf*, this is all the more critical because the introduction of the Glassy winged Sharpshooter, *Homalodisca coagulata* (Say) (GWSS), has changed the population dynamics, epidemiology, and the potential virulence trajectory of these bacterial pathogens. GWSS allows for frequent transmission between hosts not normally or as frequently visited by the native *Xf* vectors. GWSS adults feed on a wide variety of plants, and they are known to acquire multiple strains of the *Xf* (Costa *et al.* 2003). This observation takes on added significance when it is combined with the recent research findings of several recombination events between different host strains (Nunney *et al.* 2003, Scally *et al.* In Prep). Thus, the emergence of new strains that can infect new hosts or become more virulent on their traditional hosts is to be expected. To this, we can add two additional concerns. First, the identified strains in California consist of only those that are associated with a syndrome in an agricultural or ornamental host plant. We do not know how many asymptomatic indigenous strains exist in California, especially in native or naturalized alien plants because they have not, as yet, given rise to a recognizable syndrome. Second, the possibility of invasions by novel strains from other parts of the Americas cannot be ignored.

Therefore, it is critically important that we characterize the diversity of *X. fastidiosa* strains present in California especially those presumed to be the ancestral strains, i.e., those in native and naturalized alien plant hosts as a benchmark. This information is essential for fully understanding the potential for recombination and the generation of new strains.

In both central and northern California, the incidence of *Xf* in commercial vineyards is associated with the occurrence of the blue green sharpshooter (BGSS), *Graphocephala atropunctata* (Signoret) (Freitag 1951, Purcell 1975, 1976). BGSS inhabits riparian areas and has been documented as feeding on at least 16 riparian host species sequentially through the season (Purcell 1976). However, the principal species on which it feeds are the native grape, *Vitis* spp., blackberry, *Rubus* spp., Elderberry, *Sambucus* spp., stinging nettle, *Urtica* spp., Mugwort, *Artemisia douglasiana*, and cocklebur, *Xanthium strumarium* (Purcell 1976).

These species occur in riparian habitats both in northern (Purcell 1975, 1976, Purcell and Saunders 1999) and southern California (Hickman 1993, B. Boyd and M. Hoddle pers. comm.). Inoculations of these species with PD *Xf*-infected BGSS in a controlled experiment showed that the inoculated plants maintained populations of *Xf* (Purcell and Saunders 1999). A similar inoculation experiment showed that *Xf* overwintered in a subset of these plants (Purcell and Saunders 1999) but they mostly manifested asymptomatic infections that were only detectible by culturing. It is highly likely that other nonculturable, asymptomatic forms exist in these and other plants as well (Cooksey and Costa 2003, Costa *et al.* In Prep).

These riparian habitats harbor *Xf* which is spread from them to cultivated grapes by infected BGSS as they move from the riparian vegetation in late spring - early summer into the vineyards and plant communities adjacent to the riparian areas (Purcell 1975). Presumably GWSS acquires the inoculum from the infected plants in these areas, yet we know precious little of the variety of strains that reside in these riparian habitats. It is these ancestral strains that we seek to characterize and to associate with their host plant species and geographic locations. This information underpins the work on strain diversity and

Hendson, M., Purcell, A. H., Chen, D., Smart, C., Guilhabert, M., and B. Kirkpatrick. 2001. Genetic diversity of Pierce's disease strains and other pathotypes of *Xylella fastidiosa*. *Applied and Environmental Microbiology* 67:895-903.

Pooler, M. R., and J. S. Hartung. 1995. Genetic relationships among strains of *Xylella fastidiosa* from RAPD-PCR data. *Current Microbiol.* 31:134-137.

FUNDING AGENCIES

Funding for this project was provided by the CDFR Pierce's Disease and Glassy-winged Sharpshooter Board.

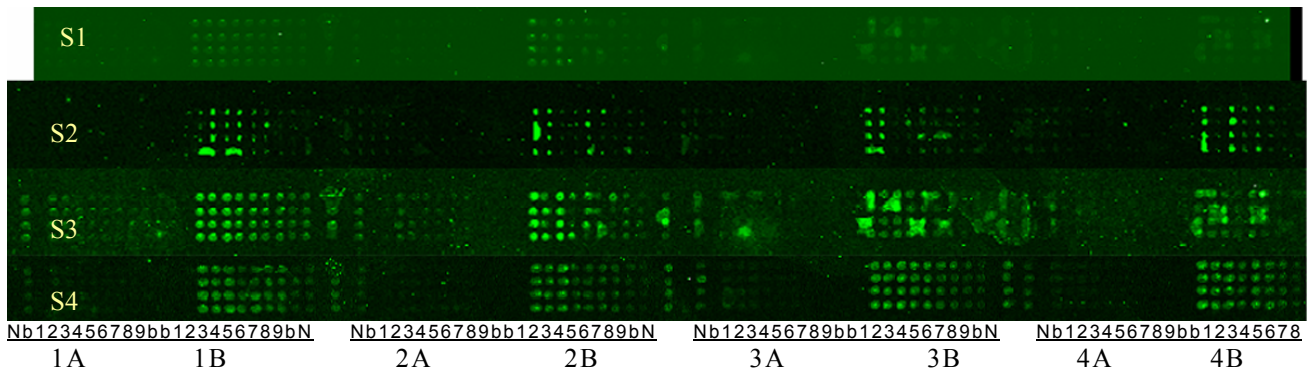

Figure 1. Combined images from four 70mer-oligo test arrays representing 8 ORFs. Each Slide (S1 – S4) was hybridized separately with cy3-labelled sheared DNA and a representative section of the resulting image was used for this figure. Oligos were spotted as in Table 1. N, negative control; b, buffer; 1, oligo concentration is 40 nM/ml; 2, 35 nM/ml; 3, 30 nM/ml; 4, 25 nM/ml; 5, 25 nM/ml; 6, 20 nM/ml; 6, 15 nM/ml; 7, 10 nM/ml; 8, 5 nM/ml; 9, 5 nM/ml. S1 and S2, epoxy-silane slides by Schott (Elmsford, NY; S3 and S4, by Telechem (ArrayIt™ Division, Sunnyvale CA). S1 and S3, hybridized with *Xf* ‘Temecula’ DNA; S2 and S4, hybridized with *Xf* ‘Ann1’ DNA.

Table 2: List of ORFs used in the Test Array in Fig 1.

Block	ORF	Function
1 A	282	Hypothetical
1 B	595	Hypothetical
2 A	818	Hypothetical
2 B	1812	Hypothetical
3 A	2159	Hypothetical
3 B	2255	Hypothetical
4 A	2461	Hypothetical
4 B	2696	Hypothetical

Upon completion of objective 1 putative grape-specific virulence genes will be identified for the mutagenicity experiment. To test the pathogenicity of the mutants, we will needle-inoculate grapes with the mutants and wild type *Xf* strains and check for pathogenicity. We will also examine the mutant cells (i.e. deficient in the unique genes to the grape strain) under scanning electron microscope (SEM) to determine their morphology in vitro and their behavior in planta. Future research to characterize virulence of these genes in various hosts has been proposed.

CONCLUSIONS

We have now completed the extensive process of identifying unique oligonucleotides suitable for use in the DNA microarray as well as determining the conditions for hybridization. The actual process of DNA-DNA hybridization on the oligonucleotide arrays should proceed quickly and we should soon have a list of genes unique to grape strains of *Xf*. Since we have already observed differences between strains of *Xylella fastidiosa* using amplified fragment length polymorphism (Feil et al, unpublished) and via cross-inoculation experiments we expect that such unique genes will be found and be predictive of host range and/or virulence. We expect that our analyses using this method comparing the grape strain to many other strains non-virulent to grape will provide a robust and complete set of unique genes to the grape strain of *Xf*. We have the oligos to print no fewer than 5,000 slides depending on the final concentration of the oligos and the number of slides printed during each printing. These slides represent the whole genome of *Xf* and should be invaluable to other scientists also interested in strain comparisons or gene expression analysis studies. The information gathered by this study can also be used to produce specific DNA markers for differential detection of *Xf* strains such as by PCR.

REFERENCES

- Almeida, R. P. P., and A. H. Purcell. 2003. Biological traits of *Xylella fastidiosa* strains from grapes and almonds. Applied and Environmental Microbiology 69:7447-7452.
- Chen, J., Chang, C. J., Jarret, R. L., and N. Gawel. 1992. Genetic variation among *Xylella fastidiosa* strains. Phytopathology 82:973-977.
- Chen, J., Lamikanra, O. Chang, C. J., and D. L. Hopkins. 1995. Randomly amplified polymorphic DNA analysis of *Xylella fastidiosa* Pierce’s disease and oak leaf scorch pathotypes. Applied Environ. Microbiol. 61:1688-1690.

controls. Recently we have optimized our hybridization process. A probe concentration between 15 – 25 nM/ml gave the highest signal following hybridization with labeled DNA. We have the oligos to print no fewer than 5,000 slides depending on the final concentration of the oligos and the number of slides printed during each printing. These slides represent the whole genome of a grape strain of *Xf* and we will compare this genome to the genome of about 15 other *Xf* strains non-pathogenic to grape as well as to at least 15 strains pathogenic to grape.

The host range of many strains of *Xf* has been studied and we will use this information in this study. We will use well-characterized strains of *Xf* that were found to not sustain viable populations in grape or to be non-pathogenic to grape. Some strains will be chosen based on their placement in phylogenetic trees after molecular analyses (i.e several almond, oleander, oak, peach strains, etc) These strains are listed in Table 1.

Table 1. Isolates of *Xf* that will be used in the study.

Name	Host	Origin	Log CFU/g (\pmSE) in grapes	Reference
Temecula	Grape	Riverside, CA	8.4 \pm 0.1	Almeida et al. 2003
STL	Grape	Napa	8.3 \pm 0.1	Almeida et al. 2003
Medeiros	Grape	Fresno	8.4 \pm 0.1	Almeida et al. 2003
Dixon	Almond	Solano Co., CA	3.8 \pm 0.1	Almeida et al. 2003
ALS7	Almond	San Joaquin, CA	4.5	Almeida et al. 2003
Manteca	Almond	San Joaquin, CA	3.9	Almeida et al. 2003
Ann1	Oleander	Riverside, CA	None	Almeida et al. 2003
Plum 2#4	Plum	Georgia	--	Hendson et al. 2001
Oak 88-9	Oak	Florida	--	Hendson et al. 2001
Oak 92-3	Oak	Florida	--	Hendson et al. 2001
OLS#2	Oak	Georgia	--	Hendson et al. 2001
5S2	Peach	Georgia	--	Hendson et al. 2001
5R1	Peach	Georgia	--	Hendson et al. 2001
4S3	Peach	Georgia	--	Hendson et al. 2001
ML1	Mulberry	Georgia	--	Chen et al. 1992
ML2	Mulberry	Georgia	--	Chen et al. 1992

Initial DNA hybridizations was done using microarray. The DNA microarray for the Temecula strain of *Xf* is now complete. We have purchased and spotted the oligonucleotides corresponding to each open reading frame of this strain on glass slides. We can readily produce as many DNA microarrays as we and other researchers will need. As noted above, the conditions for hybridization of DNA to this microarray has now been optimized. A probe concentration of 20 nM/ μ l gave the highest signal following hybridization with labeled DNA. We have collected all of the *Xf* strains noted in Table 1 that will be used in initial genome comparisons using the DNA microarray. We are in the process of extracting genomic DNA from these strains as well as many other grape strains of *Xf* and will hybridize to the DNA microarray very soon. The DNA is being sheared by sonication and being reciprocally labeled with Cy3 and Cy5 fluorescent dyes. Test hybridizations are being performed to enable us to determine threshold differences for use in genomic comparisons. Images of array spots were collected as 16 bit Tiff files by scanning washed slides using the GenePix 4000B laser Scanner (Axon Instruments, Union City, CA). The GenePix Pro 4.1 software program will be used for data collection to analyze the 16 bit Tiff files and for measuring signal intensities for each. The value for spot intensity will be normalized by subtracting the respective background intensity for each spot from the initial intensity.

DETERMINATION OF GENES CONFERRING HOST SPECIFICITY IN GRAPE STRAINS OF *XYLELLA FASTIDIOSA* USING WHOLE-GENOMIC DNA MICROARRAYS

Project Leaders:

Steven Lindow
Dept. of Plant and Microbial Biology
University of California
Berkeley, CA 94720
icelab@socrates.berkeley.edu

Paul Richardson
Genomic Technologies
DOE, Joint Genome Institute
Walnut Creek, CA 94598
PMRichardson@lbl.gov

Reporting period: The results reported here are from work conducted from December 2003 to October 2004.

ABSTRACT

Xylella fastidiosa (*Xf*) has many plant hosts and causes serious diseases of several crops and ornamentals. Strains of *Xf* can be classified by the hosts that may be infected. For example, grape strains do not infect oleander and the oleander strains do not infect grape. We are using a DNA Oligo-Microarray based on the genomic sequence of the *Xf* grape strain 'Temecula' as the reference strain for a genome-wide comparison with DNA from non-virulent strains. Our approach will determine genes unique to grape strains and thus presumably important in growth and virulence of *Xf* in grape. We hypothesized that the grape strain possesses several unique genes in comparison to other strains that do not infect grape. Initially 2526 of the 2574 predicted ORFs of *Xf* 'Temecula' were designed using the "pick70" software. We manually designed 70-mers oligos for 23 additional ORFs using the same criteria as the program. The remaining ORFs for which oligos were not designed had paralogs elsewhere in the genome with up to 100% identity. Test arrays have been made to determine optimal concentrations of spotted oligos (probes) using a subset of either four or eight probes. Optimal signal intensity was found for a probe concentration of 15-25 nM/ml. All eight probes tested hybridized with labeled DNA from both the *Xf* grape strain 'Temecula' and oleander strain 'Ann'. This indicated that the 8 hypothetical small genes used for the test array were conserved amongst these two genomes. Several quality control tests are underway before we use the full array. The full array includes 2551 70-mer oligos representing the full genome of the *Xf* grape strain 'Temecula'. These oligos were generated with a 5' amino linker that allows for covalent binding to aldehyde or epoxy coated slides, therefore minimizing the background.

INTRODUCTION

Some strains of *Xf* isolated from host plants other than grape do not sustain viable populations or are not virulent in grape. In particular, many of the almond strains of *Xf* do not infect grape (Almeida and Purcell 2003). Other studies provide evidence for host specificity among the *Xf* strains. On a whole genome level, grape strains of *Xf* were found to cluster together away from oak, plum, mulberry, and periwinkle strains using RFLP data (Chen et al. 1992, Chen et al. 1995). Pooler and Hartung (1995) divided the *Xf* in 5 groups (citrus, plum, grape-ragweed, almond, and mulberry) based on RAPD-PCR data. Most almond strains are genetically distinct from the grape strains but a few clustered within the grape-strain group whereas oleander, peach, and oak strains were distinct from other strains using RAPD-PCR, CHEF gel electrophoresis, and 16S-23S rRNA sequence analysis (Hendson et al. 2001). Reciprocal inoculation studies in the greenhouse showed that the OLS and PD strains of *Xf* were not pathogenic to citrus and that the ALS strain was not pathogenic to oleander (Feil et al. unpublished).

Based on previous analysis, we estimate that ~4% of the whole genome of the oleander strain is unique to that strain. We hypothesized that the grape strain also possesses ~4% of unique genes in comparison to other strains that do not infect grape. To identify these genes, we will use the grape strain 'Temecula' as a reference to perform pairwise comparison experiments via DNA hybridization using each *Xf* strain that is non-pathogenic to grape. By comparing a large number of strains that both colonize and cause symptoms in grape as well as strains that do not colonize grape we should be able to identify a relatively small number of unique genes that contribute to the virulence of grape by *Xf*.

OBJECTIVES

1. Identify host-specific virulence determinants of the *Xf* grape strain 'Temecula1a'.
2. Investigate the role of these specific genes in virulence.

RESULTS

Strains and Strategy of Screening

70-mer oligodeoxynucleotides were designed using 'ArrayOligoSelector' ('Pick70') software (<http://arrayoligosel.sourceforge.net>) based on the coding sequence of 2526 of the 2574 predicted ORFs of *Xf* 'Temecula1'. An additional 23 oligos were manually designed from the remaining unrepresented ORFs using the same criteria as 'Pick70', except that sequence 5' or 3' of ORFs smaller than 70 bases was added to obtain an oligo of the correct size. The remaining 25 ORFs are represented by paralogs with 100% identity found elsewhere in the genome. The designed oligos were generated with a 5' amino linker that has allowed for covalent binding to aldehyde or epoxy coated slides. The Final number of ORFs represented by gene-specific oligodeoxynucleotides on the arrays is 2551 not including negative and positive

symptoms. Attachment is also affected by chemical components and now that we know the relative role of different attachment factors we will assess the role of different media components and other compounds that might be feasible for introduction into plants to determine their effects on attachment.

REFERENCES

- Feil, H., Feil, W. S., Detter, J. C., Purcell, A. H., and S. E. Lindow. 2003. Site-directed disruption of the *fimA* and *fimF* fimbrial genes of *Xylella fastidiosa*. *Phytopathology* 93:675-682.
- Newman, K. L., Almeida, R. P. P., Purcell, A. H., and S. E. Lindow. 2003. Use of a green fluorescent strain for analysis of *Xylella fastidiosa* colonization of *Vitis vinifera*. *Applied and Environmental Microbiology* 69:7319-7327.
- Romantschuk, M., Roine, E., Ojanen, T., van Doorn, J., Louhelainen, J., Nurmiaha-Lassila, E.-J., and K. Haahtela. 1994. Fimbriae (pilus) mediated attachment of *Pseudomonas syringae*, *Erwinia rhapontici*, and *Xanthomonas campestris* to plant surfaces. In: *Molecular Mechanisms of Bacterial Virulence*. 67-77. C. I. Kado and J. H. Crosa (eds). Kluwer Academic Publishers. Netherlands.
- Simpson, A. J. G., et al 2000. The genome sequence of the plant pathogen *Xylella fastidiosa*. *Nature*. 406:151-159.

FUNDING AGENCIES

Funding for this project was provided by the CDFA Pierce's Disease and Glassy-winged Sharpshooter Board.

wild-type cells was not conclusive (only two plants out of 100 tested positive following transmission assays using the blue-green sharpshooter as insect vectors). We will repeat these experiments. Insects will be placed on grapes infected with the various mutants (FimA, FimF, XadA, HecA, and wild-type), and acquisition-transmission experiments will be performed. We will keep the insects for further microscopy to determine variation in attachment of the various cells to the insect. To further test our model of the multifunctional adhesion process we will make FimA-, FimF-, XadA-, and HecA- mutants in a gfp marked *X. fastidiosa* strain (Newman et al. 2003). This will allow us to distinguish each gfp mutant from other cells in mixture experiments during adhesion assays using fluorescence microscopy. This will also enable us to use confocal microscopy to determine the three-dimensional structure of cell aggregates formed by various mixtures of *X. fastidiosa* mutants. This mixture study should enable us to verify, for example, that FimA- mutants will be found attached to the glass or plant surface, while XadA- mutants (but not FimA- mutants) will be attached to each other (and to the FimA- mutants). We will use the FimA mutants in gfp marked *X. fastidiosa* to compare attachment of these cells and wild-type cells in fructose broth. We will observe putative differences in attachment to glass and grape tissue. Difference in ring formation will also be evaluated to determine phenotypic difference.

To assess the virulence of adhesion mutants we have infected grape with each of these mutants (FimA, FimF, XadA, and HecA) and wild-type cells of the ‘Temecula’ grape strain and recorded the number of diseased plants over time. At a given sample time wild-type *X. fastidiosa* incited a higher incidence of disease in grapevines than either FimA-, FimF-, XadA-, or HecA- mutants (Figure 1). HecA- inoculations generally resulted in the least number of diseased vines.

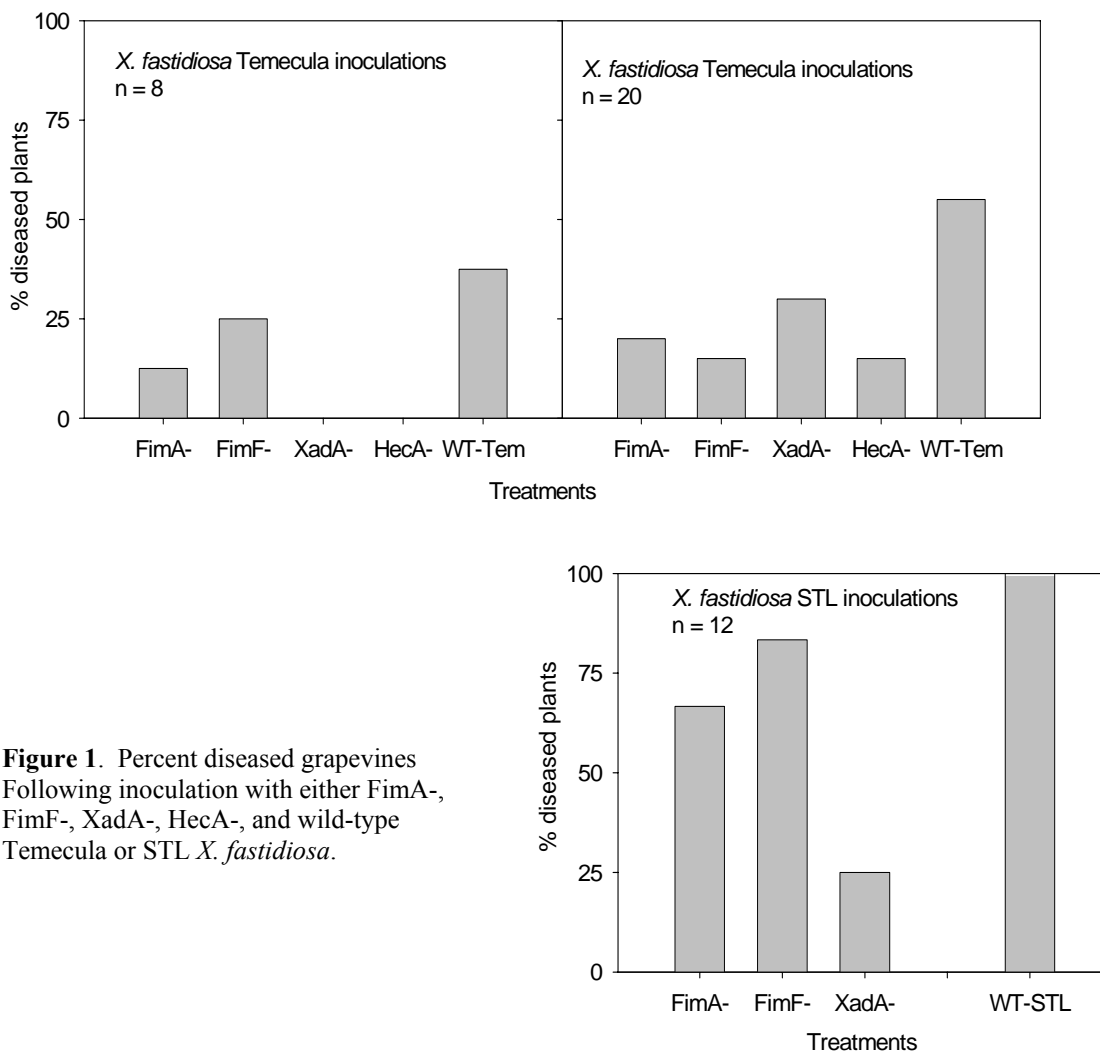

Figure 1. Percent diseased grapevines following inoculation with either FimA-, FimF-, XadA-, HecA-, and wild-type Temecula or STL *X. fastidiosa*.

CONCLUSIONS

Since disease development was reduced in grapevines inoculated with FimA-, FimF-, XadA- or HecA- mutants compared to wild type *X. fastidiosa* strains we have shown that attachment is important for disease development. Targeting the FimA, FimF, XadA, or HecA genes could be one way to reduce disease incidence in grapevine-growing regions affected by Pierce’s disease. We have now observed substantially differential attachment phenotypes for the various attachment mutants under various experimental conditions. The results clearly show that attachment is a complex process, probably involving the sequential contribution of non-fimbrial and fimbrial adhesion factors. These results should help enable an understanding of the over-all process of formation of cell aggregates in xylem vessels, which presumably are major determinants of disease

RESULTS

XadA and HecA mutants of the ‘Temecula’ strain of *X. fastidiosa* were produced using the method described previously (Feil et al. 2003). Characterization of HecA mutants was done by PCR and sequencing. To confirm that HecA was disrupted at the HecA site, 3 kb fragments of DNA from HecA- mutant cells containing the kan insert were sequenced. Using Blast search, we found that the sequences of the mutant were identical to those of HecA on one side and to N-manoacetyltransferase on the other, indicating that the kan gene was inserted in the HecA region we wanted to disrupt. There are four large HecA homologs in the *X. fastidiosa* genome. The HecA we mutated is the third from the origin of replication of the genome. Dr. Tom Burr group at Cornell University has mutated the 3’ HecA homolog using transposon mutagenesis and is characterizing this mutant. We compared wild-type to FimA-, FimF-, XadA-, and HecA- cells using the adhesion assay on silicon surfaces and SEM. We have performed adhesion assays using each mutant and wild-type separately as well as combination of two of the mutants.

We have found that XadA appears to play a major role in the early steps of bacterial adhesion to host surfaces. We observed phenotypic difference between XadA- mutant and wild-type cells of *X. fastidiosa* in culture. In particular, no rings on the sides of the flask were formed when XadA- mutant cells were grown in fructose-based medium whereas a thick ring appeared around the flask when wild-type cells were grown in the same medium. In the adhesion assay using xylem sap, more than 100-fold fewer XadA- cells adhered to a glass surface than of the wild-type cells when observed under SEM, indicating that the XadA- cells are surface adhesion-deficient (Figure 1, B and C).

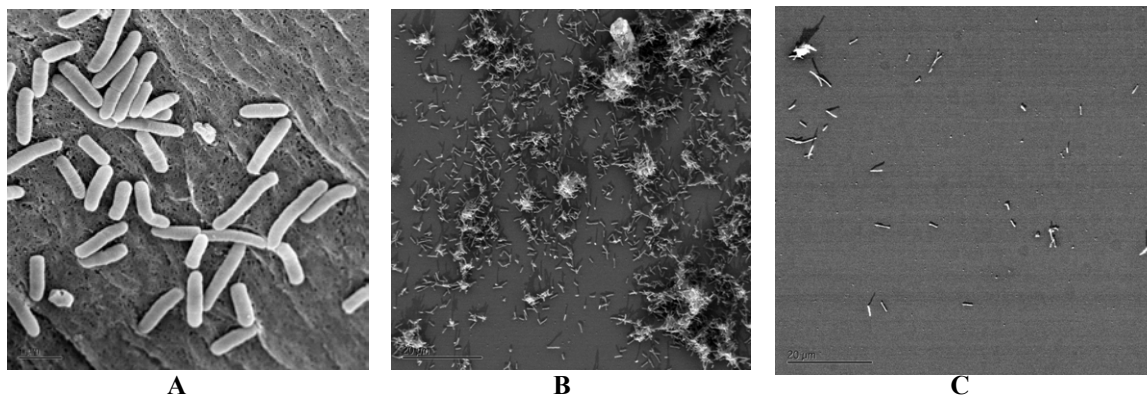
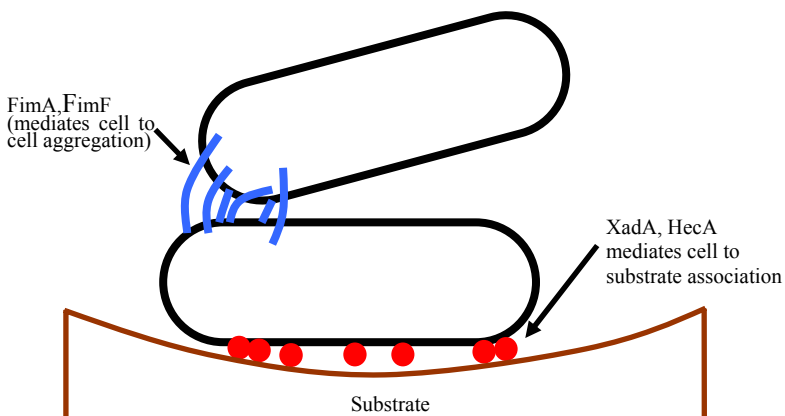

Figure 1. SEM micrographs of FimA- *X. fastidiosa* (A), wild-type (B), and XadA- .

We thus have hypothesized that the afimbrial adhesins are responsible for initial attachment of *X. fastidiosa* to grape xylem vessels. Below is a cartoon depicting a summary of the hypothetical role for each mutant.



Since we have infected grape with each of these mutants (FimA, FimF, XadA, and HecA) and wild-type cells of the ‘Temecula’ grape strain we will soon be able to assess the pattern of colonization of the plant with the various mutants. Microscopic observation of these tissue sections will be done to visualize *X. fastidiosa* in plants and to compare the extent of colonization between mutant and wild *X. fastidiosa* strains. With a similar approach, we are determining the role of the *fimA*, *fimF*, and *xadA* genes in attachment to insects (BGSS and GWSS). We have fed BGSS in plants infected with these mutant strains and are preparing to visualize the bacterial cells in the insects to determine if different patterns of colonization of the insect have resulted from the adhesion mutation. We will also determine if the insects remain competent to transmit the various mutant strains as well. An initial experiment on acquisition/transmission using FimA, FimF and XadA mutants and

ROLE OF ATTACHMENT OF *XYLELLA FASTIDIOSA* TO GRAPE AND INSECTS IN ITS VIRULENCE AND TRANSMISSIBILITY

Project Leaders:

Steven E. Lindow
University of California
Division of Plant and Molecular Biology
Berkeley, CA 94720-3112
icelab@socrates.berkeley.edu

Alexander H. Purcell
University of California
Division of Insect Biology
Berkeley, CA 94720-3112

Cooperator:

Helene Feil
University of California
Division of Plant and Molecular Biology
Berkeley, CA 94720-3112
icelab@socrates.berkeley.edu

Reporting period: The results reported here are from work that commenced on June 1, 2004.

ABSTRACT

Attachment of *Xylella fastidiosa* to xylem vessels and insect vectors may be required for virulence and transmission; therefore we have individually disrupted *fimA*, *fimF*, *xadA*, and *hecA* to assess their role in adhesion to plants and in the disease process. We performed adhesion assays using each mutant and wild-type separately as well as combination of two of the mutants and observation of the phenotypes of these mutants under a scanning electron microscope is underway. Patterns of cell adhesion and aggregation of mutants on surfaces lead us to hypothesize that *fimA* and *fimF* are important in cell-to-cell aggregation while *xadA* and *hecA* are involved in the first steps of adhesion of bacteria to the plant host. Rooted grapevine cuttings were inoculated with FimA-, FimF-, XadA-, HecA-, and wild-type *X. fastidiosa* 'Temecula' or 'STL'. A higher incidence and severity of disease was observed in vines inoculated with the wild-type *X. fastidiosa* strain compared with FimA-, FimF-, XadA- or HecA- mutant strains. Similarly, wild-type strain STL strain of *X. fastidiosa* resulted in more vines with symptoms than FimA-, FimF- or XadA- mutants of this strain indicating that the process of attachment appears to involve similar genes in both the Temecula and STL strains. It thus appears that successful colonization of plants by *X. fastidiosa* requires both cell-to-cell and cell-to-surface attachment. To distinguish the various mutants from each other in mixed inoculations and to determine what factors affect attachment of the mutants we have constructed disrupted *fimA* vectors for use in a *gfp* marked *Xylella fastidiosa*. This will allow us to distinguish the FimA- cells from other cells in a mixture adhesion assay using fluorescence microscopy and to follow these cells in grape following inoculation with these mutants. Because *hecA* is a large gene, we are also disrupting various locations within the HecA gene. We will test these different HecA- mutants in inoculation experiments to determine the role of HecA in virulence of *X. fastidiosa* to grape.

INTRODUCTION

Adhesion is a well-known strategy used by phytopathogenic bacteria to initiate colonization of their plant hosts and a precursor step to invasion (Romantschuk et al. 1994). *Xylella fastidiosa* possesses many genes involved in attachment or adhesion. Simpson et al. (2000) identified 26 genes encoding proteins involved in the biogenesis and function of Type 4 fimbriae filaments (*pilA*, *B*, *C*...). We have focused on the fimbrial operon, which is composed of 6 genes (*fimA*, *ecdD*, *fimC*, *D*, *E*, and *F*). Even though the fimbrial mutant cells had less fimbriae than the wild type cells as seen in scanning electron micrographs, the cells seemed to still be able to attach to surfaces by another mechanism (Feil et al. 2003) (Figure 1A). This suggested that fimbriae are more important in cell-to-cell adhesion than in cell-to-surface adhesion. While FimA and FimF were found to be important in cell-to-cell aggregation (Feil et al. 2003) the initial attachment of *X. fastidiosa* to plants must involve other factors. The goal of this research was thus to assess the relative role of different fimbrial and non-fimbrial adhesins in the attachment process and to determine their role in the disease process. Among the afimbrial adhesins of *X. fastidiosa* we chose XadA and HecA to study because genes homologous to these in other bacteria were found to be virulence determinants.

OBJECTIVES

1. Determine the role of adhesins other than those found in the fimbrial operon, in particular of the adhesin XadA and hemagglutinin HecA in the attachment and virulence of *X. fastidiosa* in grape.
2. Characterize the behavior of the fimbrial and adhesion mutants of *Xylella fastidiosa* in grape and to compare this behavior over time via expression analysis.
3. Determine what factors affect attachment of wild-type or mutant cells to grape
4. Determine if these mutants can attach to the insect vector and be transmitted to grape.

REFERENCES

Belkum, A., Scherer, S., Alphen, L., and Verbrugh, H. 1998 Short-sequence DNA repeats in prokaryotic genomes. *Microbiology and Molecular Biology Review*. V. 62, 2:275-293.

McDonald, B., Linde, C., 2002 Pathogen population genetics, evolutionary potential, and durable Resistance. *Annu. Rev. Phytopathol.* 40:349-379

FUNDING AGENCIES

Funding for this project was provided by the CDFR Pierce's Disease and Glassy-winged Sharpshooter Board.

Strain Name	Host of Origin	County or state from which strain was collected
PD-1	Grape	Kern, CA
PD-2	Grape	Kern, CA
PD-3	Grape	Kern, CA
PD-4	Grape	Kern, CA
PD-5	Grape	Temecula, CA
PD-6	Grape	Temecula, CA
PD-7	Grape	Temecula, CA
PD-8	Grape	Kern, CA
PD-9	Grape	Kern, CA
PD-10	Grape	Kern, CA
PD-11	Grape	Kern, CA
PD-12	Grape	Baja, CA
PD-13	Grape	Kern, CA
PD-14	Grape	Kern, CA
PD-15	Grape	Napa, CA
PD-16	Grape	Napa, CA
PD-17	Grape	Napa, CA
PD-18	Grape	Napa, CA
PD-19	Grape	Napa, CA
PD-20	Grape	Napa, CA
PD-21	Grape	Napa, CA
PD-22	Grape (Temecula)*	Temecula, CA
CVC-1	Citrus	São Paulo, Brazil
CVC-2	Citrus	São Paulo, Brazil
CVC-3	Citrus	São Paulo, Brazil
CVC-4	Citrus	São Paulo, Brazil
CVC-5	Citrus	São Paulo, Brazil
CVC-6	Citrus	São Paulo, Brazil
CVC-7	Citrus	São Paulo, Brazil
CVC-8	Citrus	São Paulo, Brazil
CVC-9	Citrus	São Paulo, Brazil
CVC-10	Citrus (9a5c)*	Brazil
ALS-1	Almond	Tulare, CA
ALS-2	Almond	Contra Costa, CA
ALS-3	Almond	San Joaquin, CA
ALS-4	Almond	San Joaquin, CA
ALS-5	Almond	San Joaquin, CA
ALS-6	Almond (Dixon)*	Solano, CA
OLS-1	Oleander	Riverside, CA
OLS-2	Oleander	CA
OLS-3	Oleander	CA
OLS-4	Oleander (Ann-1)*	Riverside, CA
OLS-5	Oleander	CA

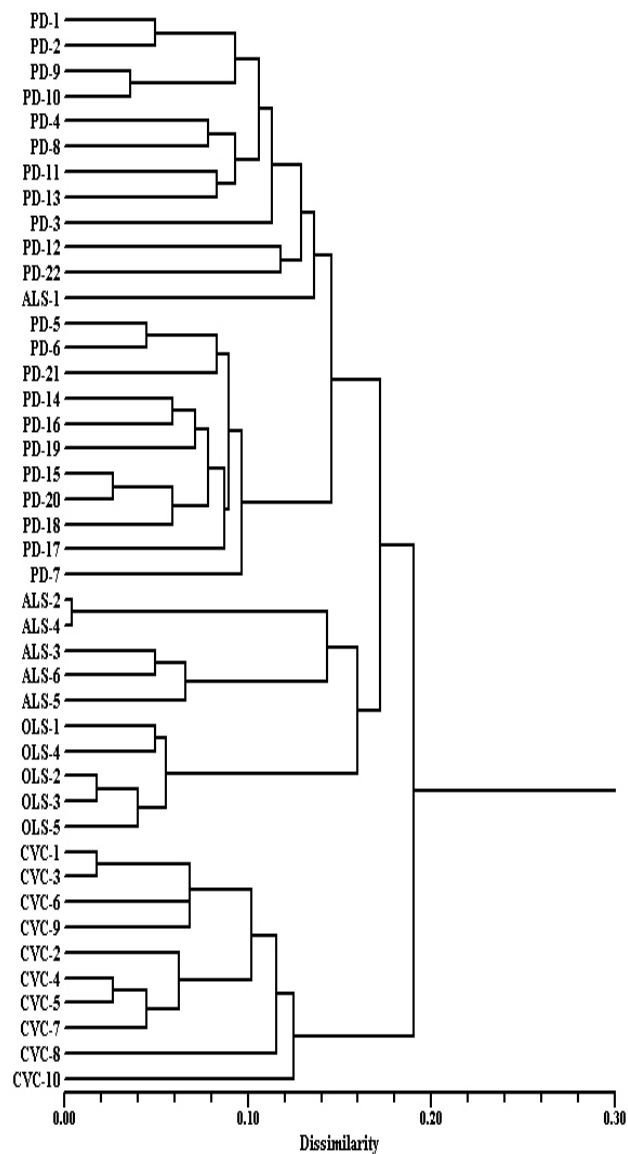

Figure 3. Dendrogram shows genetic distance among the 43 isolates in table 1. Data was compiled from 356 alleles generated by 34 SSR loci.

Table 1. 43 *X fastidiosa* isolates were used for this study. *Labels in bold are the strains used for genome sequence.

3. Sequence alignment was then performed to remove redundant loci and to identify conserved flanking sequence regions across four strains for priming sites between 100-200 bp up/down stream of each repeat locus. This step ensures that primers designed will work for all *Xf* strains.
4. BLAST analysis was performed to examine each selected locus against more than 300 microbial genomes in GeneBank to ensure selected loci are unique. No significant hits were found (E value $< e^{-30}$).
5. All SSR primers were designed using the same parameters (50% GC, $T_m=60^\circ\text{C}$, primer length $\approx 20\text{bp}$, and self dimer/cross dimer $\Delta G = -5$ kcal/mol). This facilitated SSR primer validation and should facilitate scaling up to multiplex PCR formats in future.
6. Based on the criteria and conditions above, 50 primers passed the *in silico* validation test.
7. We further evaluated 50 SSR primers using 43 *Xf* isolates collected from grape, citrus, almond and oleander hosts (see Table 1). In this study, we used thirty-four primers. The results of 34 SSR markers analyses are illustrated in Figures 2 and 3.

CONCLUSION

Repetitive DNA is ubiquitous in microbial genomes. It has been shown to be a useful tool for genetic study in prokaryotes (Belkum, et al 1998). Data from our preliminary study demonstrates that this technique works well for discriminating *Xf* strains. This project will provide an accurate and reliable marker system for genotyping, quarantine purposes, genetic diversity analyses, epidemiological analyses and risk assessment studies.

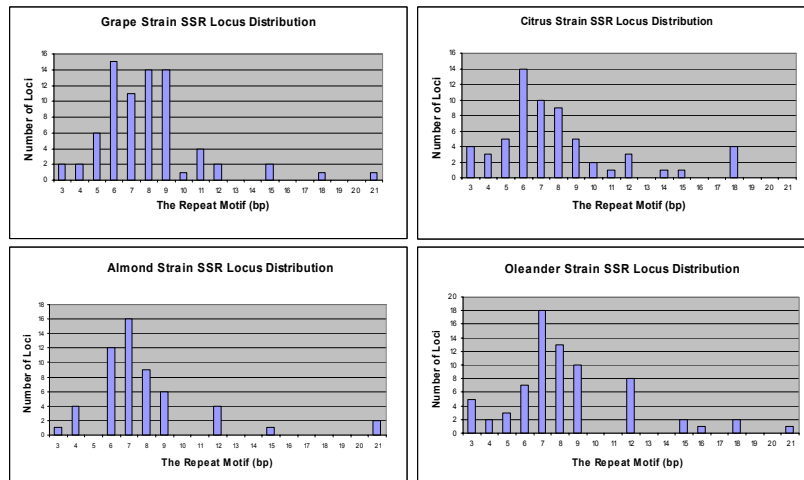

Figure 1. Summaries of SSR loci distributions in each strain of *Xylella fastidiosa*. No mono- and di-repeats occur among these four strains. The above illustrates perfect and imperfect simple repeats with repeat unit length = or > 5 .

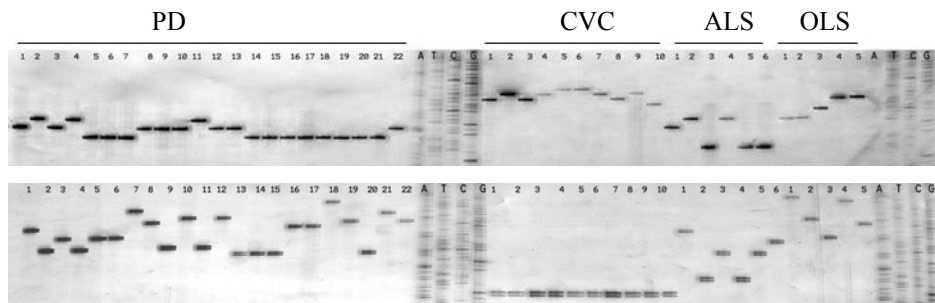

Figure 2. Examples of SSR markers with primers CSSR6 (above) and OSSLR9 (below) among 43 *Xylella fastidiosa* isolates separated by 5% of polyacrylamide gel. A, T, C and G are molecular size markers.

DEVELOPMENT OF SSR MARKERS FOR GENOTYPING AND ASSESSING THE GENETIC DIVERSITY OF *XYLELLA FASTIDIOSA* IN CALIFORNIA

Project Leaders:

Hong Lin
Crop Diseases, Pests & Genetics
SJVAC, USDA-ARS
Parlier, CA 93648

Andrew Walker
Dept. of Viticulture & Enology
University of California
Davis, CA 95616

Collaborator:

Edwin Civerolo
SJVAC, USDA-ARS
Parlier, CA 93648

Reporting period: The results reported here are from work conducted from March 2004 to September 2004.

ABSTRACT

Recently available genomic sequences of four *Xylella fastidiosa* strains (PD, CVCD, ALSD and OLSD) facilitate genome wide searches for identifying Simple Sequence Repeat (SSR) loci. Sixty SSR loci were selected for SSR marker development. We designed and validated 34 SSR primers with good reliability and specificity. These SSR primers showed various levels of polymorphism with average 11.3 alleles per locus among 43 *Xylella fastidiosa* isolates. These multi-locus SSR markers, distributed across the entire genome, are a useful tool for pathogen genotyping, population genetics and molecular epidemiology studies.

INTRODUCTION

Xylella fastidiosa (*Xf*) causes economically important diseases that results in significant losses in several agricultural, horticultural and landscape crops, including grape Pierce's disease (PD), almond leaf scorch disease (ALSD), citrus variegated chlorosis disease (CVCD) and oleander leaf scorch disease (OLSD). Recent introduction and establishment of the invasive and more effective vector, the Glassy-winged Sharpshooter (*Homalodisca coagulata*, GWSS) has had a great impact on the California grape industry. Host plant resistance is a critical component of integrated crop management. If this insect becomes widely established, the use of resistant varieties may become the most reliable and effective way to control PD. However, the durability of resistant grape plants depends upon the variability and adaptability of the pathogen population and its interaction with the resistance genes of plants. Most resistance studies are performed by screening against a subpopulation of a given pathogen, and neglect that fact that changes in pathogen population structure that may lead to resistance breakdown.

It is clear that pathogen populations with a high evolutionary potential are more likely to overcome host genetic resistance than pathogen populations with a low evolutionary potential (MacDonald and Linde, 2002). The risk becomes even greater with the recent establishment of a more effective vector, the GWSS, which dramatically increases the dispersal of *Xf* genes/genotypes. In California, information regarding the population structure and genetic diversity, as well as the genetic evolutionary and epidemiological relationships, among *Xf* strains in agricultural populations is not clear. In order to develop effective management strategies, it is critical to understand pathogen population structure and genetic diversity in the agricultural ecosystem. A tool is needed that is capable of precisely, powerfully, easily analyzing *Xf* diversity and genotyping strains. We developed multi-locus DNA markers to fill this need.

OBJECTIVES

1. Perform genome-wide sequence analysis to identify Simple Sequence Repeat (SSR) loci from four *Xf* genomic sequencing databases (PD, CVCD, ALSD and OLSD). Design and develop multi-locus SSR markers.
2. Analyze genetic diversity and population structures of PD *Xf* statewide. Compile a large *Xf* allele frequency database for strain identification.
3. Use the SSR Marker system to examine interactions between hosts and *Xf* including adaptation, host selection and pathogenicity of *Xf* strains

RESULTS

SSR Locus Identification and Primer Design

1. A genome wide search was performed to identify SSR loci among all four *Xf* strains (CVC 9a5c 2.68Mbp, PD Temecula 2.52Mbp, ALS Dixon 2.67Mbp, and OLS Ann-1 2.63Mbp). Figure 1 shows the distributions of SSR loci among four strains of *Xf*.
2. We used the following criteria to select SSR loci for primer design; a) each locus has single hit per genome and b) each selected locus contains at least 5 or more of repeat unit lengths.

Objective 3

Six months after inoculation (see objective 1), we also noticed an unexpectedly high percentage (35%) of inoculated vines that did not develop typical PD symptoms. One might have expected no more than 5% or so of the mutants to be non pathogenic. We sequenced the *Xf* DNA, flanking the Tn5 element in order to determine the specific location of the Tn5 insertion in each putatively “avirulent” mutant. Table 1 summarizes the categories of the genes that were knocked out in the avirulent *Xf* mutants. We then chose to further characterize insertions in open reading frames (ORFs) that code for proteins that have possible roles in *Xf* virulence/colonization or ORFs with no known function. Tn5 insertions in known “house-keeping” genes were not screened further. Three new Chardonnay grapevines growing in pots in the greenhouse were inoculated with each *Xf* mutant of interest as well as the appropriate controls. The experiment was done in duplicate. The rate of symptom development or lack thereof, is being monitored as we described in objective 1. After 14 weeks, petiole samples at the point of inoculation (poi) and 12 inches above the poi will be taken from each mutant and control vines. *Xf* cells will be cultured from those samples in order to assess bacterial population and colonization. The insertion sites will be further confirmed by PCR.

Objective 4: Develop a *Xf/E. coli* Shuttle that is Stable in planta.

A plasmid DNA fraction was isolated from the UCLA strain of *Xf* and subjected to *in vitro* mutagenesis using the transposome technology that was previously used to create our Tn5 *Xf* library. This DNA was electroporated in the UCLA strain and 4 kan^R colonies were obtained. These were sequenced and found to be insertions in the small 1.3kb plasmid that we previously attempted to develop as a *Xf/E. coli* shuttle vector. These Tn5 insertions were in different areas of the native plasmid so we tested the relative stability of these plasmids by culturing the transformants on PD3 medium with and without kanamycin. After 3 passages on non-selective media the colonies were transferred to PD3 media containing kanamycin and no colonies were observed on the plates. This indicates that the plasmids containing the Tn5 insertions were lost upon culture in non-selective medium, results that were the same as our previous attempts to engineer these small native plasmids as shuttle vectors. Future work will focus on a similar strategy to construct a shuttle vector from the 5.8kb plasmid in the UCLA strain, with the hope that this construct might be stably maintained in *Xf* without antibiotic selection.

REFERENCES

- Guilhabert, M. R and Kirkpatrick, B. C. 2003. Transformation of *Xylella fastidiosa* with broad host range RSF1010 derivative plasmids. Mol. Plant Path. 4, 279-285.
- Guilhabert, M. R., Hoffman, L. M., Mills, D. A. and Kirkpatrick, B. C. 2001. Transposon mutagenesis of *Xylella fastidiosa* by electroporation of Tn5 synaptic complexes. Mol. Plant-Microbe Interact. 14:701-706.
- Hill, B. L. and Purcell, A. H. 1995. Multiplication and movement of *Xylella fastidiosa* within grapevine and four other plants. Phytopath. 85, 1368-1372.
- Purcell, A. H. and Saunders, S. R. 1999. Fate of Pierce's disease strains of *Xylella fastidiosa* in common riparian plants in California. Plant Dis. 83, 825-830.
- Simpson, A. J. G. et al. 2000. The genome sequence of the plant pathogen *Xylella fastidiosa*. Nature 406: 151-157.
- Van Sluys et al., 2003. Comparative analyses of the complete genome sequences of Pierce's disease and citrus variegated chlorosis strains of *Xylella fastidiosa*. J. Bacteriol. 185, 1018-1026.

FUNDING AGENCIES

Funding of this project was provided by the CDFA Pierce's Disease and Glassy-winged Sharpshooter Board and the University of California Pierce's Disease Grant program.

1995; Purcell and Saunders, 1999). The vines were grown in pots in a greenhouse using a nutrient-supplemented de-ionized drip irrigation system. The parental, Temecula strain served as a positive control and a water inoculation served as a negative control. Two months after inoculation, the vines were observed for symptom development approximately every two weeks for 6 more months (32 weeks total after inoculation). The symptoms were rated on a visual scale from 0 to 5, 0 being healthy and five being dead. Rating of 1 showed only one or two leaves with the scorching symptom starting on the margins of the leaves. Rating of 2, showed two to three leaves with more developed scorching. Rating of 3 showed all the leaves with some scorching and a few attached petioles whose leaf blades had abscised (match sticks). Rating of 4 showed all the leaves with heavy scorching and/or numerous match sticks.

We successfully identified *Xf* mutants with altered virulence, confirming for the first time, that screening a library of Tn5 *Xf* mutants in susceptible hosts can identify genes mediating *Xf* pathogenicity. We also developed a two-step procedure, direct PCR on *Xf* colony and direct sequencing of the PCR product that can rapidly identify *Xf* Tn5 insertion sites.

Objective 2

Six months after inoculation (see objective 1), 10 of the inoculated Chardonnay vines showed hyper-virulence, i.e. more severe symptoms compared to the vines inoculated with wild type *Xf* cells. This phenotype was further confirmed in Chenin Blanc and Thompson Seedless grapevines. Further analysis demonstrated that all the hypervirulent *Xf* mutants tested showed i) earlier symptom development, ii) higher disease scores over a period of 32 weeks and iii) earlier death of inoculated grapevines than vines inoculated with wild type; thus demonstrating that the hypervirulence phenotype is correlated with earlier symptom development and earlier vine death in multiple *Vitis vinifera* cultivars. The hypervirulent mutants also moved faster than wild type in grapevines. These results suggest that i) wild type *Xf* attenuates its virulence *in planta* and ii) movement is important in *Xf* virulence. The mutated genes were sequenced and their insertion sites confirmed by PCR amplification and sequencing of PCR products. None of the mutated genes had been previously described as anti-virulence genes, although six of them showed similarity with genes of known functions in other organisms. The hypervirulent mutants were further characterized for *in vitro* and *in planta* attachment. One of the hypervirulent mutants was altered in its microcolony formation and biofilm maturation within the xylem vessels (Figure 1). We are in the process of further characterizing the protein involved in *Xf* biofilm maturation.

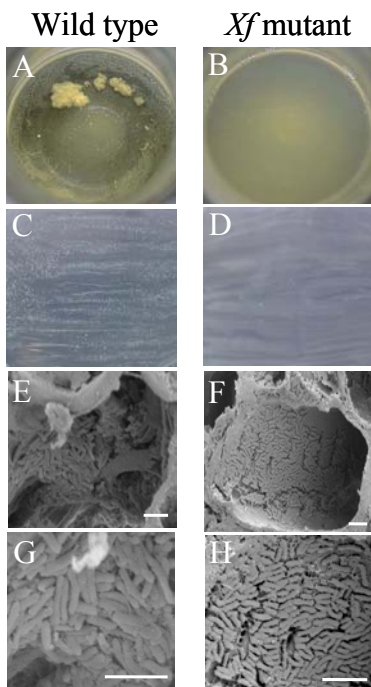

Figure 1: A hypervirulent *Xf* mutant shows a lack of microcolony formation and biofilm formation. Panels A-G are *Xf* wild type cells; Panels B-H are *Xf* mutant cells. Panels A and B wild type and mutant cells, respectively, inoculated into PD3 medium in a 125 mL flask and placed on a shaker. The degree of self-aggregation was visualized after 10 days of incubation. Panels C and D wild type and mutant cells, respectively, plated onto PD3 medium plates. The colony morphology was examined after 10 days of incubation. Panels E and F, wild type and mutant cells in xylem vessels. Note the lack of a three dimension array in the mutant compare to wild type. Panels G and H, close up of wild type and mutant cells in a biofilm. Note the wild type cells typically aggregated together side to side while the mutant cells did not aggregate in this manner. Scale bar equivalent to 5 microns in every panel.

Table 1: Function categories of *Xf* DNA flanking Tn5 transposon insertion in putatively avirulent *Xf* mutants

Putative Gene function	% of Mutants Affected
Hypothetical protein	29
House-keeping	26
Phage-related protein	20
Pathogenicity/virulence	10
Intergenic region	6
Surface protein	2
Transporter	2
Regulator of transcription	1
Mobility	1
Transposon elements	1
Cell-Structure	1
Undefined category	1

ANALYSIS OF *XYLELLA FASTIDIOSA* TRANSPOSON MUTANTS AND DEVELOPMENT OF PLASMID TRANSFORMATION VECTORS

Project Leader:
Bruce Kirkpatrick
Dept. of Plant Pathology
University of California
Davis, CA 95616

Cooperator:
Magalie Guilhabert
Dept. of Plant Pathology
University of California
Davis, CA 95616

Reporting Period:

ABSTRACT

We screened over 1,000 random Tn5 *Xylella fastidiosa* (*Xf*) mutants in Chardonnay grapevines growing in the greenhouse in 2003. Approximately 10 of the mutants exhibited a hypervirulent phenotype, i.e. vines inoculated with these mutants developed symptoms sooner and died sooner than vines inoculated with the wild type *Xf* parental strain. The identity of the Tn5 insertion sites in these mutants was reported at 2003 PD Symposium. In 2004 we re-inoculated these hypervirulent mutants into another set of Chardonnay, Chenin blanc and Thompson seedless vines and the hypervirulent phenotype was reproduced in all 3 varieties. Movement and populations assays showed that the hypervirulent mutants moved faster and reached higher populations than wild type *Xf*. In the first Chardonnay screen, we identified an unexpectedly high number of avirulent mutants. Because some of these may have been the result of poor inoculation we sequenced the DNA that flanked the Tn5 insertion in all the mutants. Those mutants with Tn5 insertions in genes other than “house keeping” genes were re-inoculated into a new set of vines and their pathogenic phenotype is being determined. Additional small (1.3kb) native *Xf* plasmids were engineered as potential *Xf/E. coli* shuttle vectors. However, like our other similar constructs, these plasmids were not stably maintained without antibiotic selection, and not useful tools for *in planta* gene complementation studies.

INTRODUCTION

During the past 4 years one of the objectives of our research on Pierce's disease (PD) has involved the development of transformation and transposon mutagenesis systems for the bacterium that causes Pierce's disease (PD), *Xylella fastidiosa* (*Xf*). We developed a random transposon based mutagenesis system for *Xf* in 2001 (Guilhabert et al., 2001). Recently, we developed two *E. coli/Xf* plasmid shuttle vectors, one based on the plasmid RSF1010 and the other based on a small cryptic plasmid found in one of the grapevine *Xf* strains, UCLA. Both those plasmid shuttle vectors replicate autonomously in *Xf* (Guilhabert and Kirkpatrick, 2003; Guilhabert and Kirkpatrick, manuscript submitted for publication). However these plasmids are only stably maintained in *Xf* cells that are kept under selection using the antibiotic, kanamycin. Therefore, these vectors will be useful for *in vitro* studies of *Xf* gene function; however they cannot be used to study the function of *Xf* genes in the plant host. We evaluated other plasmids that can be stably maintained in *Xf* cells inoculated into plant hosts.

The complete genome sequence of a citrus (Simpson et al., 2000) and a grape (Van Sluys et al., 2002) strain of *Xf* have been determined. Analysis of their genomes revealed important information on potential plant pathogenicity and insect transmission genes. However, approximately one-half of the putative ORFs that were identified in *Xf* encode proteins with no assignable function. In addition, some of the putative gene functions assigned on the basis of sequence homology with other prokaryotes may be incorrect. For these reasons we felt that it was important to develop and assess the pathogenicity of a library of random Tn5 mutants in order to identify any gene that may influence or mediate *Xf* pathogenicity. Our group, as well as other PD researchers, is evaluating specific mutants in *Xf* genes that are speculated, based on homology with other gene sequences in the database, to be involved with pathogenicity. However, screening a random transposon (Tn) library of *Xf*, a strategy that has led to the identification of important pathogenicity genes in other plant pathogenic bacteria, may identify other novel genes, especially those that regulate the expression of pathogenicity/attachment genes that will be important in the disease process. Using Tn5 mutagenesis, there is a high probability that we can knock out and subsequently identify *Xf* genes that mediate plant pathogenesis. Proof that a particular gene is indeed mediating pathogenicity and/or insect transmission would be established by re-introducing a cloned wild type gene back into the *Xf* genome by homologous recombination, or more ideally, introduce the wild type gene back into *Xf* on the plant stable shuttle vector.

OBJECTIVES

1. Screen a library of *Xf* transposon mutants for *Xf* mutants with altered pathogenicity, movement or attachment properties.
2. Identify and characterize anti-virulence *Xf* genes.
3. Identify and characterize virulence *Xf* genes.
4. Develop a *Xf/E. coli* transformation plasmid that is stable *in planta*

RESULTS AND CONCLUSION

Objective 1

Using the transposome technology previously described (Guilhabert et al., 2001) we obtained 2000+ *Xf* Tn5 mutants, which should represent fairly random mutagenesis events throughout the *Xf* genome. During the spring and summer 2002, we inoculated 1,000 chardonnay plants with individual *Xf* Tn5 mutants using a pinprick inoculation procedure (Hill and Purcell,

outer membrane fractions using two-dimensional (2-D) gel electrophoresis with the assistance of our cooperator Linda Bisson and a graduate student in her laboratory, Paula Mara. This technique separates proteins based on their isoelectric points (pI) and their apparent molecular weights. In our initial experiments, we identified over 40 well-separated spots and have analyzed these gels using Phoretix proteome analysis software. This software has allowed us to make a tentative assignment of molecular weights and isoelectric points to many of the predominant proteins. To confirm the identification of some of the ambiguous spots, we plan to cut out these spots and identify the proteins using MALDI-TOF-MS as described above. Although we are still working out some technical details, using 2-D gels will allow us to determine the relative abundance of each of the outer membrane proteins under different environmental conditions (the focus of Objective 2). These gels will also provide us with a proteome map for *Xf* Temecula 1 outer membrane, which we can then compare to the published whole-cell protein map for *Xf* CVC (9).

CONCLUSIONS

Proteins on the bacterial cell surface play an important role in the ability of pathogenic bacteria, such as *Xf*, to induce the disease state. During the past year, we have used one-dimensional gel electrophoresis to examine the *Xf* outer membrane profile and have assigned three proteins to specific genes on the *Xf* chromosome. We have also been developing a protocol for analyzing the *Xf* outer membrane proteome using two-dimensional gels. Once these technical details have been worked out, we will be in the position to examine how different physiological and environmental signals affect the relative abundance of specific *Xf* outer membrane proteins. This information should provide valuable insights into the role of the outer membrane proteins in *Xf* virulence and identify potential new targets that may help in the development of effective strategies for controlling the spread of PD.

REFERENCES

- 1) Bagos, P. G., T. D. Liakopoulos, I. C. Spyropoulos, and Hamodrakas, S.J. 2004. A Hidden Markov Model method, capable of predicting and discriminating beta-barrel outer membrane proteins BMC Bioinformatics. 5:29.
- 2) Bruening, G. 2003. Roles of *Xylella fastidiosa* proteins in virulence. Pierce's Disease Research Symposium. California Department of Food and Agriculture, Coronado, California, p. 135-137.
- 3) Costerton, J. W., Stewart, P.S., and Greenberg, E. P. 1999. Bacterial biofilms: A common cause of persistent infections. Science 284: 1318-1322.
- 4) Feil, H., Feil, W. S., Detter, J.C., Purcell, A. H., and Lindow, S. E. 2003. Site-directed disruption of the *fimA* and *fimF* fimbrial genes of *Xylella fastidiosa*. Phytopath. 93:675-682.
- 5) Hopkins, D. L. and Purcell, A. H. 2002. *Xylella fastidiosa*: Cause of Pierce's disease of grapevine and other emergent diseases. Plant Dis. 86:1056-1066.
- 6) Igo, M. 2003. The *Xylella fastidiosa* cell surface. Pierce's Disease Research Symposium. California Department of Food and Agriculture, Coronado, California, p. 56-58.
- 7) Marques, L.L.R., Ceri, H., Manfio G. P., Reid, D.M., and Olson M.E. 2002. Characterization of biofilm formation by *Xylella fastidiosa* in vitro. Plant Dis. 86:633-638.
- 8) Nikaido, H. 1996. Outer Membrane. In: F. C. Neidhardt, R. C. III, J. Ingraham, E. C. C. Lin, K. B. Low, B. Magasanik, W. Reznikoff, M. Riley, M. Schaechter, and H. E. Umbarger (eds), *Escherichia coli* and *Salmonella*: Cellular and Molecular Biology, vol. 1. American Society for Microbiology, Washington, D.C.
- 9) Smolka, M. B. et al. 2003. Proteome analysis of the plant pathogen *Xylella fastidiosa* reveals major cellular and extracellular proteins and a peculiar codon bias distribution. Proteomics. 3:224-37.
- 10) Van Sluys, M. A. et al. 2003. Comparative analyses of the complete genome sequences of Pierce's disease and citrus variegated chlorosis strains of *Xylella fastidiosa*. J. Bacteriol. 185:1018-26.

FUNDING AGENCIES

Funding for this project was provided by the University of California Pierce's Disease Grant program.

RESULTS

The primary focus of our research during this reporting period has been to analyze the outer membrane proteome of *Xf* and to assign the outer membrane proteins to specific genes on the *Xf* chromosome. In last year's Symposium Proceedings (6), we described our protocol for analyzing the protein profile of the *Xf* outer membrane. This protocol involves rupturing the *Xf* cells with a French pressure cell and isolating the outer membrane fractions by sucrose density gradient centrifugation. The proteins in this fraction are then analyzed using SDS-polyacrylamide (PAGE) gel electrophoresis. These gels have allowed us to quantitate the amount of the different proteins in the *Xf* outer membrane and to predict the sizes of the proteins based on their migration in the gels. Figure 1 shows a series of SDS-polyacrylamide gels, which reveal the outer membrane profile of *Xylella fastidiosa* strain Temecula 1. These Coomassie-stained gels indicate that there are at least 14-16 major proteins in the *Xf* outer membrane. The sizes of the outer membrane proteins range from 130K to 18K. (Proteins smaller than 18K would not have been detected in this series of experiments.)

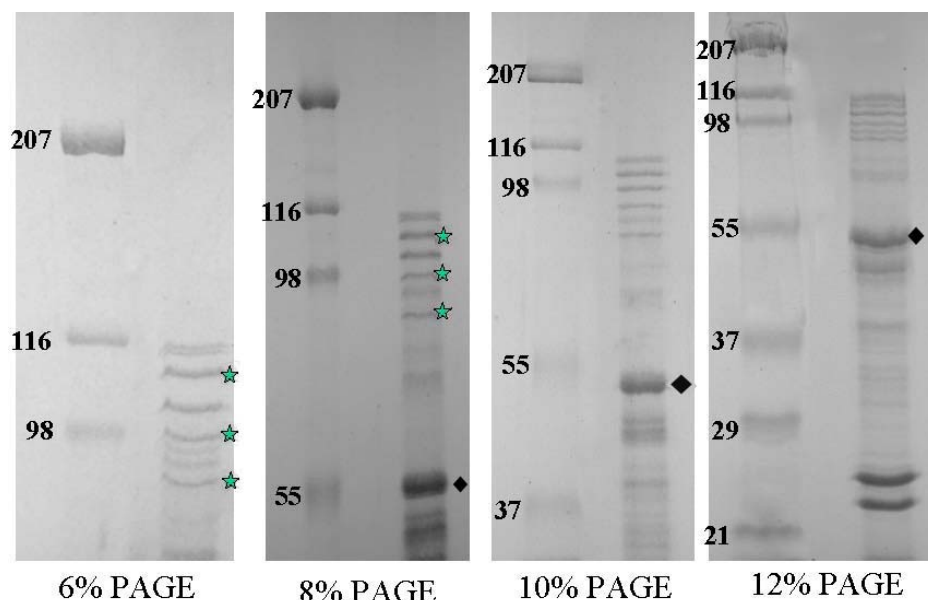

Figure 1: The outer membrane profile of *Xylella fastidiosa* strain Temecula 1.

Proteins in these gels were identified using Coomassie blue stain. The numbers indicate the size of molecular weight standards and their migration on the different percentage gels (left lane). On each gel, the outer membrane proteins from *Xf* Temecula 1 are present in the right lane. The diamonds indicate the location of the MopB protein on the different percentage gels. The stars indicate the locations of the three excised bands, which contained a unique protein based on the MALDI-TOF spectra.

The most abundant outer membrane protein is the MopB protein, which has been characterized by George Bruening and his colleagues (2). Using their purified MopB protein, we have been able to determine the location of the MopB protein relative to other proteins in our outer membrane profiles. (MopB is indicated by the diamonds in Figure 1). The next step in our analysis was to assign additional proteins to specific genes on the *Xf* genome. For these experiments, we separated the proteins in the outer membrane fractions on preparative SDS-PAGE gels and excised five distinct bands from the gels. The proteins in each band were then subjected to trypsin digestion and the resulting fragments were analyzed by MALDI-TOF-MS at the UC Davis Molecular Structure Facility. The resulting information was analyzed using MS-Fit at Protein Prospector (UCSF; <http://prospector.ucsf.edu>). Analysis of the bands at ~114K and ~104K indicated that more than one protein was present in the excised gel fragment. In contrast, the other three bands contained unique proteins. This allowed us to assign these three outer membrane proteins to specific genes on the *Xf* chromosome (10). The locations of the bands containing these proteins are indicated by the stars in Figure 1.

The largest of the three proteins is ~108K and corresponds to PD1283. PD1283 is predicted to encode a 958 amino acid protein and has been classified as a TonB-dependent receptor protein. The second protein is ~98K and corresponds to PD0326. PD0326 is predicted to encode a 784 amino acid protein and shows homology to the outer membrane protein/protective antigen OMA87. Based on this homology, PD0326 is also called the *oma* gene in some databases. The third protein is ~90K and corresponds to PD0528. Interestingly, this gene is classified in many databases as an inner membrane. However, our analysis of this protein using relatively new computer algorithms suggests that PD0528 encodes a beta barrel outer membrane protein (1). This assignment is more consistent with our fractionation results, which indicate that the PD0528 protein is a major component of our *Xf* outer membrane fraction.

Our analysis of the outer membrane fractions using one-dimensional (1-D) gels illustrates the validity and power of our approach for assigning outer membrane proteins to specific genes on the *Xf* chromosome. However, it was not possible to completely separate all of the outer membrane proteins using 1-D gels. To overcome this problem, we are analyzing our

THE *XYLELLA FASTIDIOSA* CELL SURFACE

Project Leader:

Michele M. Igo
Section of Microbiology
Division of Biological Sciences and
California Agricultural Experimental Station
University of California
Davis, CA 95616

Cooperators:

Andrew Walker
Dept. of Viticulture and Enology
University of California
Davis, CA 95616

Bruce Kirkpatrick
Dept. of Plant Pathology
University of California
Davis, CA 95616

Linda Bisson
Dept. of Viticulture and Enology
University of California
Davis, CA 95616

Reporting Period: The results reported here are from work conducted from October 1, 2003 to September 30, 2004.

ABSTRACT

A common response of Gram-negative bacteria to environmental stress is to change the composition of their cell surface, particularly the protein composition of their outer membrane. These changes are known to have a profound effect on the sensitivity of Gram-negative bacteria to detergents, antibiotics, and bacteriophages. The goal of this project is to determine how environmental changes influence the protein composition of the *Xylella fastidiosa* (*Xf*) outer membrane. Our strategy has been to isolate the outer membrane fraction from *Xf* cells grown under different environmental conditions. The proteins in this fraction are then separated by one- or two-dimensional gel electrophoresis and their identity established by peptide mass fingerprinting. In this report, I have focused on experiments that examine the *Xf* outer membrane protein profile using one-dimensional gel electrophoresis. This analysis has allowed us to assign three outer membrane proteins to specific genes on the *Xf* chromosome. These gels have also allowed us to examine how the composition of the *Xf* outer membrane changes in response to environmental signals and the physiological state of the bacterial cell.

INTRODUCTION

Pierce's disease (PD) is a devastating disease of grapevines that is caused by the Gram-negative, endophytic bacterium *Xylella fastidiosa* (*Xf*). Although the specific details of the disease process are not fully understood, an important feature is the ability of this pathogen to colonize the xylem tissue of plants and the foregut of insect vectors (for a recent review, see 5). As with most pathogenic bacteria, successful colonization is dependent on the ability of planktonic *Xf* cells to adhere to the host cell surface and to form a microcolony (3, 4, 7). This surface-associated growth commonly leads to the formation of a biofilm. Biofilm-associated *Xf* bacteria constitute a major component of the bacterial biomass in the host tissue. In contrast, planktonic bacteria are less prevalent and are seen primarily as a mechanism for the bacteria to translocate from one surface to another.

The transition of bacteria from the planktonic to the biofilm-associated state involves profound physiological changes (3). The most obvious change is the production of an exopolysaccharide matrix, one of the distinguishing characteristics of a bacterial biofilm. However, the matrix-enclosed mode of bacterial growth requires many other changes, including changes in the protein composition of the bacterial cell envelope. In Gram-negative bacteria, these changes include differences in both the relative abundance of some major outer membrane proteins and the appearance or disappearance of specific high-affinity receptor proteins. This differential expression allows the bacteria to cope with the new environmental condition and with alterations in the nutrient supply.

Changes in the protein composition of the outer membrane are known to have a profound effect on the sensitivity of Gram-negative bacteria to detergents, antibiotics, and bacteriophages (8). As a result, strategies designed to attack planktonic cells are usually not effective against biofilm-associated cells (3). Therefore, in order to develop effective methods for controlling the spread of *Xf*, it is important to obtain information concerning the protein composition of the *Xf* outer membrane and how the composition of this membrane changes in response to environmental signals and the physiological state of the bacterial cell.

OBJECTIVES

The goal of this project is to analyze the outer membrane proteome of *Xf* and to determine how the outer membrane protein profile changes in response to various physiological and environmental conditions. Our experiments are designed to address two objectives:

1. Identify the major outer membrane proteins of *Xf* and assign them to a specific gene on the *Xf* chromosome.
2. Determine how the protein composition of the *Xf* outer membrane is influenced by environmental signals and signals from the infected grapevine.

Specific Aim 2: Identify specific phage with potentially useful properties within our collection.

2A) Screen the collection to identify virulent phages.

2B) Screen the collection to identify generalizing transducing phages.

RESULTS AND CONCLUSIONS

The first goal of this project is to generate a collection of *Xf*-specific phages that exhibit different biological properties. To increase our chances of obtaining a diverse set of phages, we have collected samples from PD-infected grapevines growing in different vineyards in Northern California. Using infected grapevines as a source seems particularly promising based on the work of Dr. Lauzon and her colleagues (5). Our strategy has been to collect sap from infected vines and samples from the tissue of symptomatic plants. We have also collected soil samples from around infected grapevines to determine if the soil is a good source of *Xf*-specific phage. The next step in our analysis will be to determine if any of these samples contain phage that can infect *Xf*. As a starting point, we will use previously published protocols that have successfully been used to isolate phages from environmental samples for other Gram-negative bacteria.

REFERENCES

1. Ackerman, H., and M. DuBow 1987. Viruses of Prokaryotes, vol. I and II. CRC Press, Boca Raton.
2. Brussow, H., and R. W. Hendrix 2002. Phage genomics: small is beautiful. Cell. 108:13-6.
3. Hendrix, R. W. 2003. Bacteriophage genomics. Curr Opin Microbiol. 6:506-11.
4. Hopkins, D. L., and A. H. Purcell 2002. *Xylella fastidiosa*: Cause of Pierce's disease of grapevine and other emergent diseases. Plant Disease. 86:1056-1066.
5. Lauzon, C. R. 2001. A survey of insect vectors of Pierce's Disease (PD) and PD-infected Plants for the presence of bacteriophages that infect *Xylella fastidiosa*, p. 62. Proceedings Pierce's Disease Research Symposium. California Department of Food and Agriculture, Coronado, California.
6. Purcell, A. H. 1997. *Xylella fastidiosa*, a regional problem or global threat? Journal of Plant Pathol. 79:99-105.
7. Purcell, A. H., and D. L. Hopkins 1996. Fastidious xylem-limited bacterial plant pathogens. Annu Rev Phytopathol. 34:131-51.
8. Smith, M., and C. Rees 1999. Exploitation of Bacteriophages and their Components. Methods Microbiol. 29:97- 132.

FUNDING AGENCIES

Funding for this project was provided by the CDFCA Pierce's Disease and Glassy-winged Sharpshooter Board.

ISOLATION OF BACTERIOPHAGES SPECIFIC FOR *XYLELLA FASTIDIOSA*

Project Leader:

Michele M. Igo
Section of Microbiology
Division of Biological Sciences and
California Agricultural Experimental Station
University of California
Davis, CA 95616

Cooperators:

Carol Lauzon	Bruce Kirkpatrick
Dept. of Biological Sciences	Dept. of Plant Pathology
California State University	University of California
Hayward, CA 94542	Davis, CA 95616

Reporting Period: Funding for this project was received in September 2004.

ABSTRACT

This report gives an overview of the project. The goal of this project is to isolate a collection of viruses (phages) that can infect and replicate in *X. fastidiosa* (*Xf*). This collection will then be screened to identify phage exhibiting useful biological properties.

INTRODUCTION

The causative agent of Pierce's disease (PD) is the Gram-negative bacterium *Xylella fastidiosa* (*Xf*). *Xf* is highly specialized and is capable of multiplying in both the foregut of xylem-feeding insects, such as the glassy-winged sharpshooter and in the xylem system of the host plant (for recent reviews, see 4, 6, 7). The complex nature of the bacterial-host interactions that take place during the PD infectious cycle and the fastidious growth properties of *Xf* in the laboratory present a formidable challenge to researchers working with this bacterium. At present, there are only a few methods available to perform such basic operations as genetic exchange, mutant isolation, strain construction, and complementation. Further complications of working with *Xf* arise because of its slow generation time, its tendency to form aggregates, and its poor plating efficiency. Finally, few methods are available for disrupting the interaction between *Xf* and its hosts, which is a key component of the PD infectious cycle. As a result, there are currently no effective treatments to cure infected vines.

In other Gram-negative bacteria, bacteriophages, phage derivatives and phage components have played a major role in overcoming these issues (1, 3, 8). For example, phages have been used to move genetic markers between strains, for complementation, and as cloning vectors. In addition, phages have been used as diagnostic reagents to detect pathogenic bacteria, and as therapeutic agents in bacterial infections. Unfortunately, since not all phages possess exploitable properties, it is usually necessary to isolate a collection of phages that infect the bacteria of interest and then to screen the individual phages for desirable properties.

Based on studies of environmental samples, it has been estimated that there are $>10^{30}$ tailed phages in the biosphere and that phage typically outnumber bacterial cells 10 to 1 (2). These studies also revealed that phages could be found anywhere that their bacterial hosts are present. This observation has already proven true for *Xf*. Carol Lauzon and her colleagues have reported the presence of two phages associated with *Xf* from infected grapevines (5). The goal of this project is to isolate a collection of phages that are capable of infecting and replicating in *Xf* (Aim 1). These phages will then be screened individually to identify specific phages that have the potential to be used as genetic tools and for killing *Xf en planta* (Aim 2). Phages capable of moving genetic markers between *Xf* strains would give researchers in the field a powerful tool for investigating the properties of this unusual bacterium and establishing which parts of its genetic material make it such a deadly pathogen for certain varieties of grapes. Furthermore, phage or mixtures of phages capable of killing *Xf* would provide the tools necessary to determine the feasibility of using phage therapy to control the spread of PD.

OBJECTIVES

The primary goal of this project is to isolate a collection of phages as pure stocks and to screen this collection for phages that exhibit useful biological properties for studying and controlling the growth of *Xf*.

Specific Aim 1: Generate a collection of pure phage stocks that infect *Xf*.

- 1A) Collect environmental samples that potentially contain *Xf* specific phages.
- 1B) Isolate and obtain pure stocks of phages from the samples.

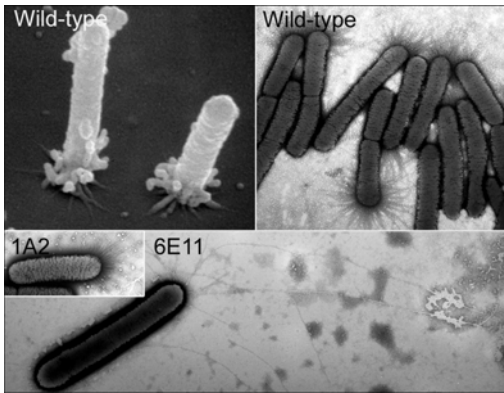

SEM and TEM of wild-type cells attached to the substratum at the pili-bearing polar ends. Mutant strains 1A2 and 6E11 depicting only short pili and only longer type-IV pili, respectively.

Electron microscopy substantiated the presence of polar pili on the wild-type and many of the mutant strains. Negative staining of TEM preparations of the wild-type strain revealed an abundance of pili, the majority of which were 0.4-1.0 μm in length with many additional filaments 1.0-5.8 μm in length. Mutant strains 1A2 and 5A7 had only the shorter class of pili, whereas strain 6E11 had predominantly long pili. The correlation between the presence of long and short pili on the wild-type *X. fastidiosa* strain, the occurrence of essentially only long pili on the twitching, biofilm-deficient strain (6E11), and the absence of long pili on the twitching-minus, biofilm-enhanced mutants (1A2 and 5A7), clearly relates to distinct functional roles for two length classes of pili.

CONCLUSIONS

Microfabricated fluidic chambers were created to mimic plant xylem vessels, in which we studied the non-flagellated *Xylella fastidiosa* bacterium. We discovered that the bacteria migrate 'upstream' by twitching motility, which explains, in part, how they are able to travel against the flow direction of xylem sap to invade non-colonized plant regions.

REFERENCES

- Alm, R. A. and Mattick, J. S. 1997. Genes involved in the biogenesis and function of type-4 fimbriae in *Pseudomonas aeruginosa*. *Gene* 192:89-98.
- Braun, P. and Schmid, J. 1999a. Sap flow measurements in grapevines (*Vitis vinifera* L.) - 1. Stem morphology and use of the heat balance method. *Plant Soil* 215:39-45.
- Braun, P. and Schmid, J. 1999b. Sap flow measurements in grapevines (*Vitis vinifera* L.) - 2. Granier measurements. *Plant Soil* 215:47-55.
- Davis, M. J., French, W. J. and Schaad, N. W. 1981. Axenic Culture of the Bacteria Associated with Phony Disease of Peach and Plum Leaf Scald. *Curr. Microbiol.* 6:309-314.
- Feil, H., *et al.* 2003. Site-directed disruption of the *fimA* and *fimF* genes of *Xylella fastidiosa*. *Phytopathology* 93:675-682.
- Guilhabert, M. R., Hoffman, L. M., Mills, D. A. and Kirkpatrick, B. C. 2001. Transposon mutagenesis of *Xylella fastidiosa* by electroporation of Tn5 synaptic complexes. *Mol. Plant Microbe In.* 14:701-706.
- Huang, B., Whitchurch, C. B. and Mattick, J. S. 2003. FimX, a multidomain protein connecting environmental signals to twitching motility in *Pseudomonas aeruginosa*. *J. Bacteriol.* 185:7068-7076.
- Kang, Y. W., *et al.* 2002. *Ralstonia solanacearum* requires type 4 pili to adhere to multiple surfaces and for natural transformation and virulence. *Mol. Microbiol.* 46:427-437.
- Lascano, R. J., Baumhardt, R. L. and Lipe, W. N. 1992. Measurement of water flow in young grapevines using the stem heat balance method. *Am. J. Enol. Vitic.* 43:159-165.
- Mollenhauer, H. H. and Hopkins, D. L. 1976. Xylem morphology of Pierce's disease-infected grapevines with different levels of tolerance. *Physiol. Plant Pathol.* 9:95-100.
- Newman, K. L., Almeida, R. P. P., Purcell, A. H. and Lindow, S. E. 2004. Cell-cell signaling controls *Xylella fastidiosa* interactions with both insects and plants. *Proc. Natl. Acad. Sci. U.S.A.* 101:1737-1742.
- Orndorff, P. E., *et al.* 2004. Immunoglobulin-mediated agglutination of and biofilm formation by *Escherichia coli* K-12 require the type 1 pilus fiber. *Infect. Immun.* 72:1929-1938.
- Peuke, A. D. 2000. The chemical composition of xylem sap in *Vitis vinifera* L. cv. riesling during vegetative growth on three different franconian vineyard soils and as influenced by nitrogen fertilizer. *Am. J. Enol. Vitic.* 51:329-339.
- Simpson, A. J. G., *et al.* 2000. The genome sequence of the plant pathogen *Xylella fastidiosa*. *Nature* 406:151-157.
- Strom, M. S. and Lory, S. 1993. Structure-Function and Biogenesis of the Type Iv Pili. *Annu. Rev. Microbiol.* 47:565-596.
- Wall, D. and Kaiser, D. 1999. Type IV pili and cell motility. *Mol. Microbiol.* 32:1-10.
- Alm, R. A. and Mattick, J. S. 1997. Genes involved in the biogenesis and function of type-4 fimbriae in *Pseudomonas aeruginosa*. *Gene* 192:89-98.

FUNDING AGENCIES

Funding for this project was provided by the University of California Pierce's Disease Grant Program.

Mutagenesis of *Xylella*

The EZ::TN Transposome system was used to generate *X. fastidiosa* mutants (Guilhabert et al., 2001). Two types of mutants were sought: biofilm modified mutants, and mutants deficient in ‘twitching’ (type-IV pili) movements. Ninety-six well polystyrene microtiter plates were used to screen for biofilm-modified mutants. The wild-type strain was used as a baseline control for biofilm development. Crystal violet, added to each well, served as an indicator for the presence of biofilm. Wells exhibiting either enhanced or decreased biofilm expression as compared to the wild-type strain were identified visually. Subsequently, biofilm development was assessed by dissolving similarly stained biofilms with DMSO and quantifying by absorbance (A620) in a microtiter plate reader. Screening for twitch minus mutants was performed on modified PW solid medium (Davis et al., 1981). Colonies with a peripheral fringe were designated as having a normal twitching phenotype characteristic of wild-type *X. fastidiosa*. Colonies lacking a peripheral fringe were designated as having a twitching defect.

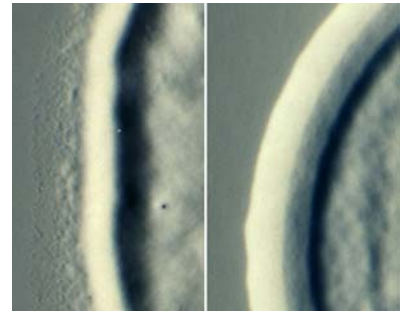

Light micrographs of wild-type and twitch-minus mutant (1A2) colonies on agar medium with and without a peripheral “fringe.”

Movement and Biofilm Development of *Xylella* Bacteria

Wildtype *Xylella fastidiosa* (Temecula) exhibited a colony morphology, viz. fringed margin, consistent with twitching motility that is observed in other bacterial species. Time-lapse imaging of bacteria at the colony edge, revealed both individual bacteria and aggregates of cells that migrated between 0.01-0.32 $\mu\text{m min}^{-1}$, generally in a direction away from the colony periphery. When the bacteria were introduced into a microfluidic chamber, twitching movements propelled migration of individual cells in various directions depending on the rate and direction of medium flow. Under stagnant no-flow conditions, the cells exhibited no directional preference for migration. However, when the medium was passed through the chamber at approximately 20,000 $\mu\text{m min}^{-1}$ (volumetric flow rate = 0.20 $\mu\text{L min}^{-1}$), a rate comparable to grapevine xylem sap flow under high transpiration conditions (Braun and Schmid, 1999a; Braun and Schmid, 1999b; Lascano et al., 1992; Peuke, 2000), the bacteria migrated predominately against the direction of flow. Under both flow and no-flow conditions the cells were either prostrate on the substratum or, often they were erect and attached at one pole. Maximum twitching speed for *X. fastidiosa* cells examined under flow conditions was $4.9 \pm 1.1 \mu\text{m min}^{-1}$ ($n = 17$), a speed comparable to the observed rate of bacterial spread within grapevines assessed through destructive sampling (Newman et al., 2004).

(Also see, <http://www.nysaes.cornell.edu/pp/faculty/hoch/movies/>)

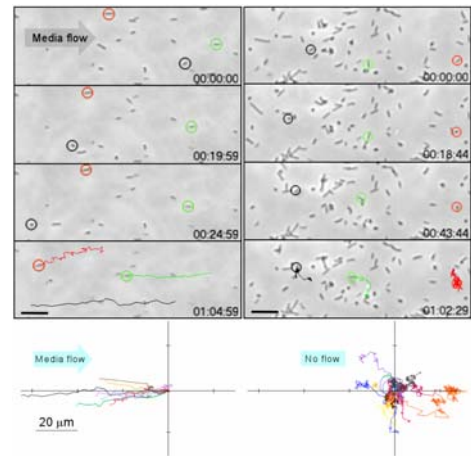

Light micrographs of time-lapse series depicting paths of three (circled red, green, black) wild-type twitching bacteria in microfluidic channels under flow (left) and no flow (right) conditions. Scale bar, 10 μm . Time (h:min:sec). Lower figure, cumulative twitching motility paths for 17 cells under corresponding conditions for 60 min, respectively.

A number of mutant strains were identified as twitching-minus mutants; two (1A2, 5A7) are reported here. Colony peripheries of 1A2 and 5A7 were well demarcated and without bacteria distinctly separated from the main colony mass (lack of peripheral fringe). Colony expansion for these two mutants occurred through repeated cell division and gradual spread as the cell mass increased. When examined in the microfluidic chambers, neither mutant strain exhibited migration, with or without medium flow. Both of these strains were biofilm enhanced. Another mutant, 6E11, was found to be biofilm deficient but still produced colonies with a peripheral fringe and exhibited active twitching, similar to that observed for the wild-type strain. Growth rates of all mutants were not significantly different from the wild-type strain. Sequence analysis of mutants 1A2, 5A7, and 6E11 indicated that transposon insertion occurred in ORFs PD1927, PD1691 and PD0062 of the Temecula genome corresponding to putative genes *pilB*, *pilQ*, and *fimA*, respectively. PilB is known to function as a nucleotide binding protein supplying energy for pilin subunit translocation and assembly, whereas PilQ is a multimeric outer membrane protein that forms gated pores, through which the pilus is extruded (Wall and Kaiser, 1999; Alm and Mattick, 1997; Strom and Lory, 1993). Mutants deficient in these proteins have smooth colony edge phenotypes, do not twitch, and are generally devoid of type IV pili (Kang et al., 2002; Huang and Whitchurch, 2003; Alm and Mattick, 1997; Strom and Lory, 1993). Disruption of *fimA* in *X. fastidiosa* (Feil et al., 2003) as well as in *E. coli* (Orndorff et al., 2004) indicates that the gene encodes for an essential protein of type-I pili that functions in surface attachment and biofilm formation.

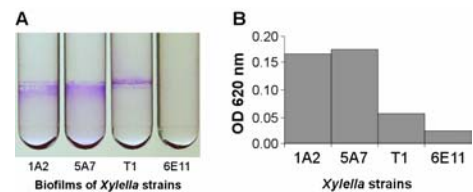

Biofilm formation by *X. fastidiosa* wild-type (T1) and mutant strains 1A2, 5A7, and 6E11 following 7 days growth.

UNDERSTANDING *XYLELLA FASTIDIOSA* COLONIZATION AND COMMUNICATION IN XYLEM LUMINA

Project Leaders:

Harvey C. Hoch and Thomas J. Burr
Dept. of Plant Pathology
Cornell University
NYSAES
Geneva, New York 14456

Researcher:

Yizhi Meng
Dept. of Plant Pathology
Cornell University
NYSAES
Geneva, New York 14456

Cooperator:

James N. Turner
NY State Dept. of Health
Wadsworth Center
Albany, New York

Reporting Period: The results reported here are from work conducted from October 2003 to October 2004.

ABSTRACT

Microfluidic chambers were fabricated using photolithographic and soft-molding methods. The chambers were made to mimic the physical parameters of grape xylem vessels in which *Xylella* cells were studied temporally and spatially for colonization and biofilm development. *Xylella* bacteria were observed to migrate by ‘twitching’ motility against a rapid flowing medium in microfluidic chambers. Twitching motility is important in explaining how this pathogen is able to migrate against the flow of the plant’s transpiration stream to colonize previously non-invaded xylem vessel regions. Mutant strains with insertions in *pilB*, *pilQ*, and *fimA* genes established the roles of short pili, and longer type IV pili in biofilm development and long distance migration of the bacterium.

INTRODUCTION

Pierce’s disease of grape is generally recognized as being caused by restricted sap flow and resultant water stress due to plugging of xylem elements by live bacterial aggregates and associated mucilage. It is not clear whether the extracellular polymeric mucilage is of bacterial and/or plant origin. Based on the analysis of the complete genome sequence of *Xylella fastidiosa*, gums produced by the *X. fastidiosa* are similar to the ‘xanthan gums’ produced by *Xanthomonas campestris* pv *campestris*, although they may be less viscous (Simpson et al., 2000). In addition, tylose development in xylem vessels in response to the presence of the bacterium further restricts sap flow (Mollenhauer and Hopkins, 1976). These general concepts regarding *X. fastidiosa* pathogenicity are readily recognized; although, it is not understood how the bacteria become established in the turbulent habitat of a ‘fluid conduit’ i.e., xylem vessels and tracheae, to form colonies. In addition, how the bacteria are disseminated throughout the xylem vessels from insect-vector feeding sites has long been a particularly puzzling and important question. Long-distance intra-plant migration of the bacteria is even more perplexing since xylem sap flow is always down the pressure gradient, viz., with the transpiration stream that flows toward the leaf. Even under nocturnal conditions when leaf stomates are mostly closed, cuticular transpiration maintains sap flow toward the leaf, albeit at slower rates. Sap flow is seldom stagnant, and rarely, if ever, moves in a reverse direction away from the leaves. Since *X. fastidiosa* is a non-flagellated bacterium, one hypothesis for its ability to migrate against the normal flow of the plant’s vascular system has been through the slow and incremental expansion of the bacterial colony through repeated cell division along xylem vessel walls. Another possibility is that occasional cavitation of the water column causes momentary reversal and short distance flow of the sap, thereby carrying the bacteria down the xylem elements. Neither of these scenarios satisfactorily explains colonization of upstream xylem regions.

Investigations conducted during the last research period concentrated on understanding biofilm development and how *Xylella* bacteria are able to colonize regions ‘upstream’ from their initial site of introduction. Toward this, we generated mutant strains to help answer these queries, and we used microfluidic chambers in which we were able to examine the temporal and spatial aspects of bacterial colonization.

OBJECTIVES

To understand how the physical parameters of xylem tracheae and vessels influence *Xylella fastidiosa* colonization. Toward this, we evaluated bacterial movement, colony formation, and biofilm development. Our approach has been to use microfabricated ‘artificial’ vessels that mimic topologies and chemistries of xylem vessels.

RESULTS

Development of Artificial Xylem Vessels (Microfluidic Chambers)

Microfluidic chambers were fabricated from polydimethylsiloxane (PDMS), supported by a microscope slide with the channel side sealed with an air plasma treated cover glass. The mold for the PDMS device was prepared in silicon wafers using photolithographic procedures. ‘In’ and ‘out’ ports and tubing were sealed to the microfluidic chamber. Flow of media through the chambers was facilitated with a syringe pump. Chamber dimensions were as previously reported, but generally were 50-100 μm in width and depth, and up to 14 cm in length.

CONCLUSIONS

Genetic resistance and information characterizing the bacterial-plant interaction are high priority areas in the Pierce's Disease/GWSS Research Program. The goal of this project is to identify novel genes from cDNA libraries of either grape or heterologous plants that, when expressed in grape, will disrupt infection, spread or symptom development by *Xf*. Published information from our laboratory established that specific transgenes from homologous or heterologous hosts that block programmed cell death (PCD) (1) during plant disease development (4), can arrest both symptom development and microbial growth *in planta* in a range of plant-microbe interactions (3, 4, 5). PCD is now considered as a key pathway involving many gene products in numerous diseases of animals and plants. Blockage of PCD can be achieved by expression of anti-apoptotic transgenes, RNAi suppression of endogenous genes, and by chemical inhibitors of PCD. Significantly we demonstrated that expression of the anti-apoptotic p35 gene in transgenic grape tissue blocked cell death and PD symptoms in *Xf* infected tissue. We believe that examination of the molecular basis of cell death in symptomatic tissues will be very informative in the short run in terms of PD biology and physiology. In a longer time frame these data will likely yield genetic or chemical strategies for protection of grape against infection by *Xf* in years not decades.

REFERENCES

1. Gilchrist, D. G. 1997. Mycotoxins reveal connections between plants and animals in PCD and ceramide signaling. *Cell Death Differen.* 4:1312-1317.
2. Gilchrist, D. G. 1998. Programmed cell death in plant disease: the purpose and promise of cellular suicide. *Ann. Rev. Phytopath.* 36:393-414
3. Richael, C., Lincoln, J., Bostock, R., and Gilchrist, D. G. 2001. Caspase inhibitors reduce symptom development in compatible plant-pathogen interactions and limit pathogen multiplication *in planta*. *Physiol. Mol. Plant Pathol.* 59(4) 213-221.
4. Lincoln J.E., Richael, C., Overduin, B., Smith, K., Hall, B.D. Bostock, R.M., and Gilchrist D. G. 2002. Expression of the anti-apoptotic baculovirus p35 gene in tomato results in inhibition of cell death and a decreased susceptibility to a variety of pathogens. *Proc Natl Acad Sci.* 99: 15217-15221.
5. Gilchrist, D., Lincoln, J.E. and Richael, C. 2001. Inhibiting apoptosis in plants using a baculovirus p35 protease inhibitor gene. Patent # 6310273, United States Patent Office.
6. Gilchrist, D., Lincoln, J., Walker, A., and Kirkpatrick, B. 2002. Application of *Agrobacterium rhizogenes*-mediated transformation strategies for a rapid high throughput screen for genetic resistance to Pierce's disease in grape that maintains the clonal integrity of the recipient host. Symposium Proceedings, p 11-12, Pierce's Disease Research Symposium. San Diego, CA December 15-18.
7. Lavorgana, G., et. al. 2004. In search of antisense. *Trends in Biochemical Sciences.* 29:88-94.
8. Palauqui, J-C, et. al. 1997. Systemic acquired silencing: transgene-specific post-transcriptional silencing is transmitted by grafting from silenced stocks to non-silenced scions. *The EMBO J.* 16:4738-4745.
9. Baulcombe, D. and English, J. 1996. Ectopic pairing of homologous DNA and post-transcriptional gene silencing in transgenic plants. *Curr. Opin. Biotech.* 7:173-180.

FUNDING AGENCIES

Funding for this project was provided by the American Vineyard Foundation and the CDFR Pierce's Disease and Glassy-winged Sharpshooter Board.

Table 1. “Short list” of plant anti-apoptotic genes, derived from functional screen of cDNA libraries, for transformation into grape

Name	ID (putative)
404	empty vector
P35	baculovirus p35
G8	glutathione-S-transferase
G71	cytokine-like protein
P14LD	pathogenesis related gene secretory form
P14	pathogenesis related gene non-secretory form
MT	metallothionine
Y376	mycorrhiza up regulated gene
Y456	nematode up regulated gene

It is important to emphasize that this screen is not dependent on the presence or role of PCD in PD but will detect any gene that affects the integrity of the bacterium in the infected tissue or the ability of the bacterium to elicit symptoms of PD, regardless of whether the step being affected is strictly dependent on the induction of PCD.

Two of the genes (P14LD and Y456) were constitutively expressed in grape by *A. rhizogenes* transformation. The transformed roots were protected against *Xf*-induced death, as were those *Xf*-infected grape explants from which the emerging grape roots transformed with the p35 gene. This indicates a role for PCD in PD and provides optimism that novel genetic determinants of resistance can be identified using this screen. Given the strategies used it is likely the genes will function in grape by altering the effect of *Xf* infection in grape through suppression of symptoms either directly on cell death or indirectly by modifying the behavior of the bacterial in the xylem. It should be emphasized that the effect of anti-apoptotic transgenes on plants is not to induce so-called systemic acquired resistance (SAR) as no markers of SAR are induced in the presence of anti-apoptotic genes such as the p35 gene (4) nor were they observed in the case of the P14LD and Y456.

Our goal is to rapidly identify resistance genes in grape genotypes that block any one of several required steps in the Infection and spread of *Xf* in the xylem, steps which logically will include genetic factors regulating PCD induced by disease stress in grape. We have begun to evaluate the effect of experimental transgenes both from tomato and from grape on grape tissue bearing GFP-*Xf* in xylem elements with various cell death markers and GFP-marked bacteria. By using the GFP-tagged *Xf*, this also is a direct functional assay for genes that block bacterial movement or accumulation in the xylem of newly differentiated grape tissue (6). Of particular interest is the possibility that PD blocking signals initiated with transgenes may move systemically through the vascular system from transformed rootstocks to upper regions of grafted cultivated grape tissue affording protection against systemic movement or activity of *Xf* without genetically engineering the cultivated grape. To this end, the MP plants provide an excellent experimental system by which transformed roots can be initiated on untransformed shoots. The fact that these transformed roots can be formed within 4-6 weeks means that any gene that protects roots can quickly be evaluated for systemic protection; protection from a transformed root stock (in the real world) to an untransformed susceptible fruit producing scion illustrated in Figure 3 above.



RNA Induced Gene Silencing (RNAi)

This same system will enable us to explore the potential for using RNA induced gene silencing (RNAi) (7,9), the expressed silencing small RNA molecules, comprised of small (21 bp) sequences derived from the gene to be silenced, are known to move systemically throughout the plant (8) and silence transgenes from roots to scions. The RNAi from RNAs expressed in the roots have the potential to silence any gene from our project or from other labs that is induced in either susceptible or resistant responses, and deemed to have a definitive role in disease. The small mobile silencing RNAs further have the potential to move systemically in the plant (8) to silence genetic determinants of susceptibility. If either signals from the transgenic roots (from cDNA library screen) or roots expressing RNAi were to provide protection against PD, the best case scenario would be to simply graft a transformed shoot onto an existing infected plant and block the disease without transforming either the roots or the scion. To this end we have developed a plant transformation vector capable of expressing a hairpin RNA. As proof of concept we have used this vector to construct a GFP RNAi expression vector and have shown it is capable of knocking out GFP expression in transient assays. We are currently using *A. rhizogenes* to produce GFP RNAi roots on GFP-expressing transgenic grape shoots to explore the ability of transgenic roots to knock out expression in the shoot.

The research discussed herein has been reported at the Pierce’s Disease Symposium in San Diego and in annual reports to the CDFA Pierce’s Disease/GWSS Research Program. Manuscripts are being prepared on the various screens developed for the cDNA libraries and the construction of the libraries.

RESULTS

Construction of cDNA Libraries

The construction of a grape cDNA library initially proved much more difficult than we had experienced in making libraries from 4 other plant species. Isolation of mRNA was not difficult but the grape tissue contains high levels of phenolic compounds in an oxidative environment that contaminate the RNA, rendering it difficult to reverse transcribe. We now have an efficient protocol for generating full-length cDNA libraries from grape using an antioxidant cocktail during homogenization and CsCl gradient purification of RNA. The Hanes City (*V. shottworthii*) and Chardonnay libraries are completed with 300,000 members each with an average insert size of 1000 bases. The tissue source was field grown plants provided by Dr. Walker. The susceptible Chardonnay is used as a recipient host to screen cDNA libraries. We have begun screening these libraries while continuing to develop libraries from Cowart (*M. rotundifolia*) and Dr. Walker's resistant tester line 8909-15. The inserts for all libraries are cloned into the binary vector B5 for direct transformation into the *A. rhizogenes* functional screen in Chardonnay and a transient assay. The transient assay is based on a leaf infiltration approach that we have used successfully for tomato and tobacco disease assays of putative resistance genes. For transient assays, selected cDNA inserts in the B5 vector are used to transform *Agrobacterium tumefaciens* strain GV2260. The resulting GV2260 transformed bacteria are then pressure infiltrated into attached pre-symptomatic leaves of *Xf* infected MP plants. The ability of the expressed gene to inhibit symptoms is then evaluated. As potential cloned resistance genes become available they also will be used to identify homologues from the Chardonnay cDNA library that may provide resistance by simple alteration in expression level within the homologous host in a time and tissue specific manner. These full-length cDNA libraries are available to all grape researchers in this program.

Screening of cDNA Libraries

The *Agrobacterium rhizogenes*-based transformation procedure results in the induction of transformed roots from infected (or healthy) vegetative tissue sections following co-cultivation with the transforming bacteria. Each emerging root is an independent transformation event, contains a single new DNA insert from which the transgene can be re-isolated by PCR for characterization. Figure 1 (below) illustrates the successful transformation of all emerging roots from a grape stem explant



Figure 1

with the green fluorescent protein (GFP). This technique is a functional cDNA library screen (each root contains a different cDNA library member) for genes from grape libraries that block either bacterial multiplication, movement, or symptom expression. We previously determined that viable roots do not form on host tissue explants that are infected with *Xf* unless protected by transgenes. The genes that will be identified will be those that directly affect the ability of the pathogen to cause disease and are not dependent on DNA sequence relationships. The library is being screened in sets of 50,000 cDNAs to improve the efficiency in terms of handling

numbers of symptom blocking cDNAs. Based on previous experience with tomato, we expect that less than 0.01% of the cDNAs will effectively protect against PCD and/or the disease development. This underscores the need for a highly effective functional screen. In order to provide sufficient *Xf*-infected tissue of similar physiological state for transformation, we developed a micro-propagation (MP) technique for producing clones of sterile grape plants in small plastic boxes that can be inoculated with *Xf* under sterile conditions illustrated in Figure 2 at the right. The MP plants show foliar symptoms typical of infected plants under field and greenhouse conditions (See leaf in foreground). Plants produced under these same conditions also are the source of *Xf* infected stem sections used for transformation in the *A. rhizogenes* functional screen.

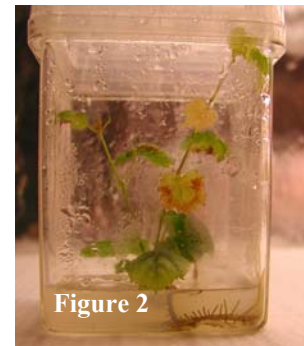

Figure 2

The major advantage of the MP plants is that they are much more efficiently transformed than the greenhouse-derived tissue, which tends to be more highly lignified and produces fewer transformed roots. As a means of fast tracking the cDNA screen while optimizing the grape transformation procedure, we have screened approximately 30,000 members of the Chardonnay cDNA library by *A. rhizogenes* transformation of tomato cotyledons. The resulting roots were subject to disease-dependent PCD induction by treatment with the pathogenic toxin FB1 (1, 2). PCR was used to amplify the Chardonnay cDNA insertion from the surviving tomato roots. The cDNA inserts were then cloned and sequenced. Using this analysis of the Chardonnay cDNA library, we so far have found several grape full-length cDNAs (encoding open reading frames) that protect tomato roots from disease-linked programmed cell death (PCD), a death process that is functionally equivalent to the death of cells in *Xf* infected grape. These grape genes are now being re-evaluated in the *A. rhizogenes*-grape system for protection of Chardonnay grape tissue against symptoms due to the presence of *Xf* in the xylem. Several potentially protecting cDNAs that protect roots are now in the queue to produce whole plant transgenics by the UCD Plant Transformation Facility (Table 1). The expression of these genes in the protected roots was confirmed by northern analysis (unpublished). Most of these genes share sequences homologous with animal genes known to block disease-linked PCD.

SCREENING OF GRAPE CDNA LIBRARIES AND FUNCTIONAL TESTING OF GENES CONFERRING RESISTANCE TO PIERCE'S DISEASE

Project Leaders:

David Gilchrist
Dept. of Plant Pathology
University of California
Davis, CA 95616

James E. Lincoln,
Dept. of Plant Pathology
University of California
Davis, CA 95616

Cooperators:

Andrew Walker
Dept. of Viticulture and Enology
University of California
Davis, CA 95616

Steven Lindow
Dept. of Plant and Microbial Biology
University of California
Berkeley, CA 94720

Reporting Period: The results reported here are from work conducted from October 1, 2003 to October 1, 2004.

ABSTRACT

Our overall objective is to identify genes from cDNA libraries of either grape or heterologous plants that, when induced in grape, will disrupt infection, spread or symptom development by the xylem-limited bacteria, *Xylella fastidiosa* (*Xf*). We are interested in the effect of the genetic disruption of PD symptoms on the movement or establishment of the bacterium in the xylem of susceptible grape plants. Specific objectives are to: a) create cDNA libraries from several different grape backgrounds, including three with PD resistance; b) develop a functional *A. rhizogenes*-based cDNA screen in grape; and c) investigate the potential of blocking PD symptom expression and disease impact with anti-PCD (anti-apoptotic) transgenes. To these ends we have created full-length cDNA libraries from resistant and susceptible grape and developed an *Agrobacterium rhizogenes*-based transformation procedure that provides a functional screen for genes that alter the disease phenotype. Transformation of grape explants with *A. rhizogenes* results in the emergence of a transformed root containing a single new DNA insert, from which the transgene can be re-isolated for characterization. The identified genes will be those that directly affect the ability of the pathogen to cause disease and is not dependent on DNA sequence relationships. Pathogenicity tests with any isolated disease-disrupting cDNA will first involve a transient expression system using micro-propagated (MP) plants that are vegetative clones of sterile grape plants in small plastic boxes that can be infected with *Xf* under sterile conditions. This ensures that these plants will have uniform physiology without confounding by stress inductions as would likely occur in the field or greenhouse grown plants. The MP plants show foliar symptoms typical of infected plants under field and greenhouse conditions. Transient assays with test genes involve infiltration of *A. tumefaciens* containing the gene of interest into MP leaf tissue. The bacteria transfer the test gene into leaf cells that are presymptomatic will determine if the expression of the transgene in the leaf can block PD symptoms.

INTRODUCTION:

Published information from our laboratories confirms that specific transgenes from homologous or heterologous plants, that block PCD during plant disease development (4), as well as chemical inhibitors of apoptotic proteases (3), can arrest both symptom development and microbial growth *in planta* in a range of plant-microbe interactions (3, 4, 5). The conserved genetically determined PCD process can be studied by biochemical, cytological and genetic techniques and can be transgenically manipulated by techniques developed in our laboratory (3, 4). Based on previous results we tested the effect of the p35 transgene from baculovirus on viability of roots, produced on *Xf* infected chardonnay and observed protection of the roots against death in the presence of *Xf*. We believe that the effect of specifically expressing anti-apoptotic transgenes in PD infected tissues on the development of death-related symptoms in grape will contribute significant information in terms of PD biology and physiology. In a longer time frame these data will likely yield genetic or chemical-based signaling strategies for protection of grape against infection by *Xf* in years not decades, perhaps similar to the effects we reported previously in tomato (4).

OBJECTIVES

1. Construct cDNA libraries from several different grape backgrounds including from lines with PD resistance and from infected and uninfected grape tissue.
2. Conduct functional *A. rhizogenes*-based cDNA screen and clone genes that give altered phenotype in grape.
3. Evaluate specific anti-apoptotic plant genes in grape for effect on *Xf* and PD symptoms.
4. Determine the potential of blocking PD symptom expression with anti-apoptotic transgenes through chemical induction of such genes in transgenic grape tissue or by tissue-specific expression in roots or vegetative tissue of *Xf* infected grapes.
5. Use a combination of genetic and signal molecule discovery tactics to elucidation of the molecular basis of susceptibility

III. Production of transgenic plants and plant tissues of grape and application of transient assay of promoters

We will employ three different but functionally related approaches to testing and characterizing the isolated promoter regions indicated above. All three of the approaches described below will be initiated simultaneously in the interest of time. Each of the promoters of the four genes will be assembled in several different configurations with the reporter gene (GFP) and will be evaluated in conjunction with a constitutive promoter (CaMV 35S or FMV 34S) giving a total number of 40 transgene constructs. Total costs will be minimized by terminating any of the whole plant transformants bearing promoter constructs that are demonstrated by the transient or *A. rhizogenes* assays to be unresponsive to the presence of *Xf*.

- A. Stable, full-plant grape transformation will be provided on a recharge basis by the Ralph M. Parsons Foundation Plant Transformation Facility at the rate of \$2,000 per construct. This facility is located at UC Davis as a service oriented facility dedicated to providing cost effective plant transformation services for the University of California system and outside academic and industrial partners.
- B. Transient and root-specific stable transformations will be used for rapid identification of promoter specificity and relative strength. The intent is to decrease the number of whole plant transformations that need to be conducted -- because whole plant transformation is labor intensive, time consuming and expensive. The transient assays using *Agrobacterium tumefaciens* and the root transformations by *A. rhizogenes*, bearing the test promoters and marker genes, will be conducted by techniques that have used successfully for several years in the Gilchrist Lab.
- C. *A. rhizogenes*-derived root transformations will be used for initial assay of the expression of transgenes in differentiated tissue with vascular connections to *Xf*-infected stem sections. *A. rhizogenes* effects stable transformation of plant tissues by transferring genes of interest to intact plants under controlled conditions. The inoculation with *A. rhizogenes* bearing a gene of interest leads directly to the formation of transformed roots, which appear within 2-3 weeks and at which point the pathogen can be introduced into the assay system. Our procedure will be to introduce the putative promoter sequence, coupled to GFP, into grape roots via transformation as indicated above. Our recent data obtained with the *Xf*-GFP indicates that the bacteria can move both up and down from the site of infection. Hence, the presence of the bacteria, either directly placed in the transformed tissue with the putative promoter constructs have a chance of responding to the direct presence of *Xf* (in the roots) or to distal signals from bacteria present in the stem. Not only will these assays indicate *Xf* responsive promoters, some information on the strength of the promoters but whether they are responsive to distance signals also. These are all procedures that have been developed in our lab with grape as recipient host tissues.

IV. Characterization of GFP expression during *Xylella* infection and leafhopper feeding to identify desired promoter specificities.

Confocal Microscopy. Real time, non-destructive images of the isolated promoters driving the expression of GFP in grape plants will be obtained using a laser activated confocal microscope (BioRad MRC1024) by excitation at 488nm with a Krypton/Argon 15 mW laser. The use of the laser allows non-destructive GFP detection in intact plant leaves and roots. For stem imaging, hand sectioning will be used. Three different fluorescent emissions can be detected simultaneously depending on the filter set used. Current configuration is with the following three filters: (emission filter 578nm-618nm); (emission filter 506nm-538nm); and (emission filter 664nm-696nm).

The first characterized promoters are expected to be available beginning in February 2006 with the final characterization and methods for expression completed by May of 2006. All promoters and characterization details will be available for research purposes at the conclusion of the two-year project.

CONCLUSIONS

The research envisioned will be accomplished by combining expertise and materials from two laboratories, active in PD research, to isolate and characterize PD-responsive promoters from grape. The current project led by Dr. Cook has already identified several genes that are expressed strongly in *Xylella*-infected tissues, but not in healthy counterparts. The project led by Dr. Gilchrist has developed both a transient leaf-based and a stable root-based grape assay and has identified putative anti-PD genes from grape. We are poised to isolate the promoters of the PD-responsive genes from BAC genomic DNA libraries of Cabernet Sauvignon in the Cook lab and functionally test them by techniques used in the Gilchrist lab.

FUNDING AGENCIES

Funding for this project was provided by the American Vineyard Foundation and the CDFFA Pierce's Disease and Glassy-winged Sharpshooter Board.

expression and the deleterious effect of the disease. Moreover, the recent development of *Xf*-GFP strains by Dr. Steven Lindow at UC Berkeley offers the possibility of dual labeling to simultaneously monitor pathogen spatial distribution and host gene expression. Such dual labeling experiments are made possible by the availability of multiple forms of GFP protein engineered to fluoresce with distinct spectral characteristics. It is conceivable, for example, that host genes might be induced specifically in live cells, adjacent to sites of pathogen colonization of xylem elements, and this technology would provide the means to test such hypotheses.

OBJECTIVES

1. Identify and determine sequence of promoters driving genes specifically transcribed in grape tissue or cells of plants infected with *Xf*.
2. Construct transformation-ready vectors containing *Vitis* promoter-GFP reporter gene fusions that will be used for the functional assay of putative promoters. (GFP=green fluorescent protein) identified in (1)
3. Conduct transient functional assays of the promoter-GFP fusions in stems, leaves and roots infected with *Xf*.
4. Produce stable transgenic grape plants with promoters that functioned effectively in the transient assays and characterize the strength of the selected promoters using the GFP-reporter
5. Distribute promoters to Pierce's Disease research community to facilitate characterization of cloned grape genes suspected to be involved in PD susceptibility or resistant to *Xf*. These promoters will have application in situations where the goal is to either up- or down-regulate expression of a specific gene-of-interest; the latter by localized expression of anti-sense gene constructs.

RESULTS

Since this project just began October 1, 2004, there are few results to report. We have employed a postdoctoral researcher and are currently sequencing the BAC clones indicated in the objectives.

Experimental Procedures to Accomplish Objectives

I. DNA Sequencing and promoter identification:

A. Isolation and characterization BAC clones containing the Xylella-induced genes.

Bacterial Artificial Chromosome (BAC) libraries of *V. vinifera* are available as high density filters for gene identification in grapes through the UC Davis CA&ES Genomics Facility (<http://cgf.ucdavis.edu/>). High-density filter sets of the library were used for hybridization with ³²P-labeled probes corresponding to four *Xylella*-induced transcripts. A combination of restriction enzyme fingerprinting and DNA sequencing of BAC-derived PCR products was used to determine that each probe hybridized to a single genomic locus containing the gene of interest. One BAC clone was selected for each transcript and used to prepare a sheared BAC sublibrary, which is currently being subject to random shotgun sequencing.

B. Sequence the BAC clones to completion.

Although our specific interest is in sequences immediately 5' and 3' to the candidate genes (maximum 10 kbp) we will sequence regions beyond where we believe the promoters to reside. The rationale derives from efficiencies and strategies of modern sequencing techniques; it is both faster and more cost effective to use the BAC shotgun strategy described below which automatically provides additional sequence information for less cost than if we were to attempt to focus on shorter regions immediately adjacent to either end of the candidate genes.

C. Identify 5' promoter regions in the sequenced genomic clones based on comparison to cDNA sequences currently in hand for the four genes.

We have complete cDNA sequences for each of the candidate genes that will facilitate annotation of the BAC clones and identification of regions immediately upstream and downstream of the transcription units. As described below, we will use PCR to isolate and clone these 5' and 3' regulatory sequences into transformation ready vector constructs (see below). Generally, we anticipate using conventional 3' terminators, such as that from the *Agrobacterium* octopine synthase gene (*ocs*). However, one of the candidate genes (a small auxin upregulated, *saur*, mRNA homolog) is predicted to confer post-transcriptional regulatory properties that may be involved in *Xylella*-specific RNA levels. Thus, we will clone the 3' region of this candidate gene and incorporate its structure into a subset of the transgene constructs described below.

II. Construct transformation-ready vectors systems containing *Vitis* promoters fused to GFP.

A set of plasmids has been constructed previously that allows the rapid assembly of novel binary plasmids in *E. coli*. One is a low copy backbone plasmid with elements from *Agrobacterium*; the second is a high copy *E. coli* plasmid containing a cassette of T-DNA elements; and the third is a high copy *E. coli* plasmid comprised of a linker and many unique restriction sites for ease of cloning the several classes of sequences to be recovered and tested. These plasmids will be used to construct a collection of binary vectors containing grape 5' promoters and 3' sequences for expression of GFP genes. Analysis of the sequence of the appropriate BAC clones will allow the design of PCR primers to amplify and clone the 5' promoter and 3' sequences of the transcriptionally regulated grape genes into novel binary vectors. (Details of the plasmids are available upon request.)

ISOLATION AND FUNCTIONAL TESTING OF PIERCE'S DISEASE-SPECIFIC PROMOTERS FROM GRAPE

Project Leader:

David Gilchrist
Dept. of Plant Pathology
University of California
Davis, CA 95616

Cooperators:

Douglas Cook
Dept. of Plant Pathology
University of California
Davis, CA 95616

James Lincoln
Dept. of Plant Pathology
University of California
Davis, CA 95616

Reporting Period: This two-year project was initiated on October 1, 2004. Obviously, there are few results to report at this time. Only a discussion of the justification, objectives, and timetable will be presented per request by the Pierce's Disease Symposium organizers.

ABSTRACT

Among the potential solutions to Pierce's disease in grapes are approaches based on gene transfer technology that focus on understanding the underlying biochemical and molecular mechanisms regulating PD. One of the research priorities identified by the 2003 PD/GWSS project reviews and as indicated in the 2004 RFP was the need to identify, clone and characterize unique DNA sequences that specifically regulate the expression of grape genes in tissues that are infected with *Xf*. Emphasis was placed on the urgency and practical utility of isolating promoters of PD responsive genes. One of the major bottlenecks in using transgenes, either expressed as proteins or as inhibiting RNAs in grape (or any plant) is the lack of suitable promoters to specifically drive the expression of a transgene on a specific trait (susceptibility to PD) in particular tissues (e.g., vascular tissue) or in response to particular situations (e.g., sharpshooter feeding or *Xylella* infection). In the absence of tissue or response-specific promoters, transgenic strategies to either understand or control PD one can use only so-called constitutive promoters. The basic problem associated with the use of constitutive promoters is that the transgene is expressed in all cells all the time, not just in the tissue or cells where the gene is needed. Highly controlled induction is needed if the interest is in altering gene expression to avoid a cellular change (disease) that is initiated in one or a few isolated cells. The isolation and characterization of *Xf*-responsive promoters has immediate and direct application to several current PD projects that are studying the biochemical or molecular genetic basis of PD at the cellular and tissue levels in grape. It also is of practical importance that these promoters will be useful in either the up- or down-regulation of the expression of a specific gene-of-interest. The difference in presence or absence of the target gene product is determined by whether the promoter is used to drive a sense or an anti-sense construct of the gene of interest.

INTRODUCTION

The objective of promoter analysis is to identify and characterize cis-acting DNA (adjacent) sequences that, when induced, regulate PD-associated gene expression in grapes. Although regulatory sequences frequently occur just upstream of the transcription start site, they can also be found much further upstream. Transcript abundance can also be controlled post-transcriptionally, often by cis-acting sequences in the 3' untranslated region of a gene. Thus, the challenge in our studies is to demonstrate that the cis-acting sequences have a unique functional role in PD symptom development. It is not the goal of this proposal to understand mechanisms of transcriptional regulation, but rather to isolate and confirm sequences that are active in the regulation of gene expression when *Xf* is present as an inducer of a select set of genes.

To test whether a particular DNA sequence, that lies adjacent to a gene of interest, is involved in the regulation of that gene, it is necessary to introduce such putative regulatory sequences into a cell and then determine if they are activated when the inducer (in our case, *Xf*) is introduced into the system. This is done by combining a regulatory sequence with a reporter sequence (in our case, GFP) that can be used to monitor the effect of the regulatory (promoter) sequences in the presence of *Xf*.

We have identified a set of plant genes whose expression is correlated with infection by *Xylella fastidiosa* as part of a recent study of expressed sequence tags from *Xf*-infected and healthy *V. vinifera* plants in the Napa Valley. The genes are essentially off (silent) in plants that have not been exposed to the pathogen, but strongly induced in both natural field infections and greenhouse inoculated plants. Three of these genes are induced early during disease development, prior to the occurrence of symptoms, while the fourth gene is induced in symptomatic tissues only.

In addition to their utility for engineering PD resistance in grape, the advent of *Xf*-induced reporter gene expression would provide an extremely powerful tool to examine other host responses in their intact cellular and tissue context. With such tools, it should be possible to examine the chemical and/or physical cues from the insect or pathogen that trigger host gene

REFERENCES

1. Davis, M. J., W. J. French, and N. W. Schaad. 1981. Axenic culture of the bacteria associated with phony disease of peach and plum leaf scald. *Curr. Microbiol.* 6:309-314.
2. De Feyter, R., Yang, Y., & Gabriel, D. W. 1993. Gene-for-genes interactions between cotton *R* genes and *Xanthomonas campestris* pv. *malvacearum* *avr* genes. *Mole. Plant-Microbe Interact.* 6:225-237.
3. Feil H, Feil WS, Detter JC, Purcell AH, Lindow SE. 2003. Site-directed disruption of the *fimA* and *fimF* fimbrial genes of *Xylella fastidiosa*. *Phytopath.* 93: 675-682.
4. Gaurivaud P, Souza LC, Virgilio AC, Mariano AG, Palma RR, Monteiro PB. 2001. Gene disruption by homologous recombination in the *Xylella fastidiosa* citrus variegated chlorosis strain. *Appl Environ Microbiol.* 68:4658-65.
5. Guilhabert, M.R., Hoffman, L.M., Mills, D.A., & Kirkpatrick, B.C. 2001. Transposon mutagenesis of *Xylella fastidiosa* by electroporation of Tn5 synaptic complexes. *Mole. Plant-Microbe Interact.* 14:701-706.
5. Kovach, M.E., Elzer, P.H., Hills, D.S., Robertson, G. T., Farris, M.A., Roop, R. M. and Peterson, K.M. 1995. Four new derivatives of the broad-host range cloning vector pBBR1MCS, carrying different antibiotic resistance cassettes. *Gene* 166:175-176.
6. Purcell, A. H. and Hopkins, D. L. 1996. Fastidious, xylem limited plant pathogens. *Annual Review of Phytopathol.* 34:131-151.
7. Simpson, A. J. G. et al. 2000. The genome sequence of the plant pathogen *Xylella fastidiosa*. *Nature* 406:151-159.

FUNDING AGENCIES

Funding for this project was provided by the University of California Pierce's Disease Grant Program.

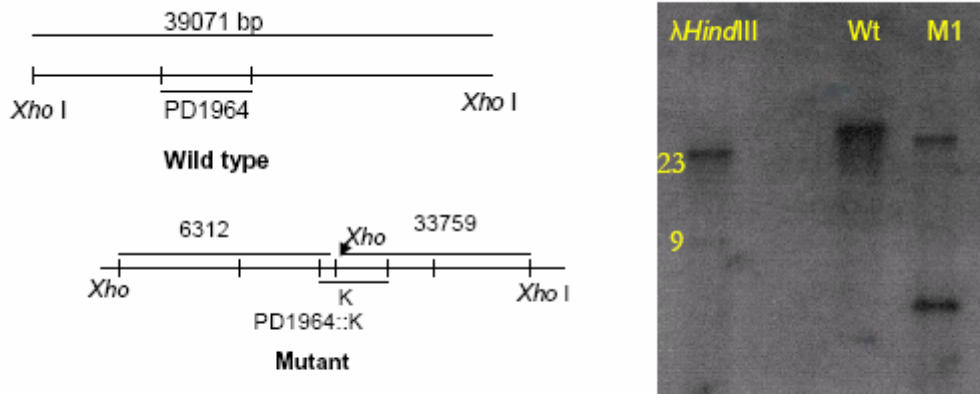

Figure 1: Southern blot of *tolC::nptII* mutant (M1) and wild type total DNA cut with *XhoI*. *XHO I* is internal to the *nptII* gene. The probe was PD1964 (wild type *tolC* from Temecula, 1459 bp).

For complementation assays, PD1964 was amplified by PCR, cloned into pGEM-T, verified by sequencing and sub-cloned into pUFR47, a wide host range replicon based on *repW* (DeFeyer et al., 1993) and pBBR1MCS-5, a wide host range replicon based on a *Bordatella* replication origin (Kovach et al., 1995). pUFR47 and pBBR1MCS-5 containing the entire *tolC* gene are referred as pJR13.2 and pJR22.2 respectively. Non-pathogenic Temecula mutant M1 was transformed with pJR13.2 and pJR22.2 independently by electroporation as described above. The cells were recovered in 1 ml of PD3 broth for 6 hours and were spread on PD3 plates amended with Gentamycin (5 µg/ml). The plates were incubated at 28 °C for 10 days and single colonies were screened for the presence of pJR13.2 /pJR22.2 and also for the integrity of *nptII* integration, by PCR assay. Grape plants (var Carnignane) were inoculated in triplicates with wild-type *X. fastidiosa* Temecula, mutant M1, M1/pJR13.2, and M1/pJR22.2 strains and are currently being monitored for Pierce’s disease symptoms. Preliminary results indicate possible complementation using both vectors. These results need to be repeated and confirmed, and these tests are currently in progress.



Figure 2: Grape var. Carnignane 90 days after inoculation with wild type Temecula (left) and *tolC::nptII* mutant M1 (right).

CONCLUSIONS

Type I secretion gene *tolC* (PD1964) of *X. fastidiosa* Temecula was disrupted by marker exchange mutagenesis. The mutant strains lost all pathogenicity, indicating a critical role of *tolC* in pathogenicity of *X. fastidiosa* on grape. Complementation assays are in progress and could result in a demonstration of a role of *tolC* in pathogenicity. If such a role can be confirmed, it would indicate several important molecular targets for potential PD control methods.

ROLE OF TYPE I SECRETION IN PIERCE'S DISEASE

Project Leader:

Dean W. Gabriel
Dept. of Plant Pathology
University of Florida
Gainesville, FL 32611

Reporting period: The results reported here are from work conducted from November 8, 2003 to October 31, 2004.

ABSTRACT

Xylella fastidiosa Temecula sequence information reveals no type III, but two type I secretion systems, both dependent on a single *tolC* homologue. Marker exchange mutagenesis using pGEM-T as delivery vector and *nptII* as marker was employed to generate *tolC* disruptions. PCR and Southern blot analyses confirmed marker exchange at the *tolC* locus. Grape (var. Carignane) plants inoculated with mutant (*tolC::nptII*) strains exhibited no symptoms of PD, indicating that pathogenic ability of PD strains may be dependant on *tolC* and type I secretion. Complementation assays using *tolC* in the mutant strains are in progress to help confirm this hypothesis.

INTRODUCTION

Xylella fastidiosa (*Xf*) is a xylem-inhabiting Gram-negative bacterium that causes serious diseases in a wide range of plant species (Purcell & Hopkins, 1996). Two of the most serious of these are Pierce's Disease (PD) of grape and Citrus Variegated Chlorosis (CVC). The entire genomes of both PD and CVC have been sequenced (Simpson et al., 2000). Availability of the complete genomic DNA sequence of both a PD and a CVC strain of *Xf* should allow rapid determination of the roles played by genes suspected of conditioning pathogenicity of CVC and/or PD. For example, analyses of the CVC and PD genomes showed that there was no type III secretion system, but there were at least two complete type I secretion systems present, together with multiple genes encoding type I effectors in the RTX (repeats in toxin) family of protein toxins, including bacteriocins and hemolysins. RTX proteins form pores in lipid bilayers of many prokaryotic and eukaryotic species and cell types; at least one is associated with pathogenicity in plants. However, lack of useful DNA cloning vectors and/or techniques for working with either CVC or PD strains have impeded progress in functional genomics analyses. Last year we focused on attempts to perform marker-interruption in the PD strains using various suicide vectors and techniques. Although marker-interruption using suicide vectors is normally an efficient, single crossover event in many bacteria, repeated marker-interruption attempts with *X. fastidiosa* in our lab and in others have failed (Feil et al., 2003; Gaurivaud et al., 2001; Guilhabert et al., 2001). Since marker-exchange has now been reported to be successful with *X. fastidiosa* (Feil et al., 2003), we report here the utility of marker-exchange to generate *tolC* interruption in *X. fastidiosa* PD strain and the role of *tolC* in pathogenicity.

OBJECTIVES

The primary objective of this work is to determine the effect of type I secretion gene knockouts on pathogenicity of a PD strain on grape.

RESULTS

X. fastidiosa strain Temecula (Guilhabert, 2001), was grown in PD3 (Davis et al., 1981) and confirmed to be pathogenic on Madagascar periwinkle and Grape (var. Carnignane). Symptoms appeared after 2 months. Marker-exchange mutagenesis of *tolC* was performed using pJR6.3. This plasmid carries an internal fragment of PD1964 (*tolC* of Temecula) interrupted at an internal *Bam*HI site by an *nptII* gene from pKLN18 (kindly provided by K. Newman and S. Lindow). One microgram of pJR6.3 DNA was used to transform electrocompetent cells (prepared by washing 10 ml of four day old PD3 broth culture of *X. fastidiosa* Temecula, serially with 10, 5, 2 ml of ice-cold deionized water and resuspending in 100 μ l the same) by electroporation (1mm gap cuvettes; 1800 volts). Electroporated cells were allowed to recover in 1 ml of PD3 broth for 24 hours at 28 °C and were spread on PD3 plates amended with kanamycin (50 μ g/ml). Plates were incubated at 28 °C for 10 days and single colonies were screened for interruption of *tolC* by PCR analysis and by Southern blot hybridization. The results (Figure 1) indicate that *tolC* gene can be disrupted and marker-exchange was efficient in generating gene-disruptions in *X. fastidiosa*.

Plant inoculation assays were performed in collaboration with Dr. Don Hopkins, at the Mid-Florida Research and Education Center, Apopka, Florida. Grape plants (var. Carnignae) were inoculated with the wild-type *X. fastidiosa* Temecula strain and the mutant (*tolC::nptII*) strain in triplicates. The plants were maintained under green-house conditions and were evaluated for Pierce's disease symptoms at 60 and 90 days after inoculation. The results (Figure 2) showed loss of pathogenicity of *X. fastidiosa tolC::nptII* mutants on grapes. All the three plants inoculated with the wild-type Temecula strain exhibited typical PD.

Purcell, AH and SR Saunders. 1999a. Glassy-winged sharpshooters expected to increase plant disease. Calif Agricul 53(2): 26-27.

Purcell, AH and SR Saunders. 1999b. Fate of Pierce's disease strains of *Xylella fastidiosa* in common riparian plants in California. Plant Disease 83: 825-830.

Redak, RA, AH Purcell, JRS Lopes, MJ Blua, RF Mizell and CP Andersen. 2004. The biology of xylem-fluid feeding vectors of *Xylella fastidiosa* and their relation to disease epidemiology. Annu Rev Entomol 49: 243-270.

FUNDING AGENCIES

Funding for this project was provided by the University of California Pierce's Disease Grant Program for fiscal year 2002-03, and by the CDFA Pierce's Disease and Glassy-winged Sharpshooter Board for fiscal year 2004-05.

with RST-31 and RST-33 was also examined, and found to detect 6.5×10^{-5} µg/mL of DNA. In addition, an internal set of primers was developed so that nested PCR is now possible for samples appearing negative with traditional methods.

Pathogen Strain

A simple assay was conducted to categorize *Xf* by its common strains. Recent genetic and cross-inoculation studies showed that *Xf* had genetically distinct strains in different host plants (e.g., oak, oleander, grapes) (Almeida & Purcell 2003c, Chen et al. 1995, Henderson et al. 2001). Typically, *Xf* isolates from one plant species are genetically similar, despite different geographical origins. However, *Xf* isolated from almonds can be genetically separated into three distinct strains – with one ALS strain recovered in orchards in the northern San Joaquin Valley (ALS-*Xf*SJV) that is genetically more similar to grape strains than the two other ALS strains (ALS-*Xf*1, ALS-*Xf*2).

The few weeds samples that returned positive results in the winter and spring were analyzed using restriction enzyme digestion, and have so far been found to be all of the northern San Joaquin Valley (ALS-*Xf*SJV). The lack of positive results for *Xf* in vineyard weeds after mid-March prevented us from analyzing any changes (new inoculations) of *Xf* strains.

However, we were able to analyze the strain of *Xf* in the mouthparts of the GWSS tested, and found that these insects were also found to be carrying *Xf* of the PD type. These results are consistent with previous findings that strains of *Xf* tend to be host-specific (Almeida and Purcell 2003c).

CONCLUSIONS

The results of this study indicate that the winter and spring weeds may be the most important reservoirs for *Xf* in vineyards infected with Pierce's Disease. We recovered *Xf* from four species of weeds that have either not been studied in depth (*Stellaria sp.* and *Capsella sp.*) or would benefit from further investigation (*Erodium sp.* and *Poa annua*). We seem to have caught the tail end of the season where *Xf* is abundant in weeds, so the next season's sampling scheme will focus more heavily on vineyard groundcover during the winter months of December, January and February. Future research along these lines could illuminate the importance of previously overlooked alternate host plant species.

One hypothesis for the importance of winter weeds for the persistence of *Xf* is that when symptomatic leaves senesce in late fall, they land directly on the groundcover, thus greatly enhancing the likelihood that any insect feeding there will transmit the bacteria to the weeds. Conclusive evidence of this hypothesis could provide a simple and low cost method for controlling the spread of PD.

REFERENCES

- Almeida, RPP and AH Purcell. 2003a. *Homalodisca coagulata* transmission of *Xylella fastidiosa* to almond. Plant Disease 87: 1255-1259.
- Almeida, RPP and AH Purcell. 2003b. Transmission of *Xylella fastidiosa* to grapevines by *Homalodisca coagulata*. J Econ Entomol 96: 264-271.
- Almeida, RPP and AH Purcell. 2003c. Biological traits of *Xylella fastidiosa* strains from grapes and almonds. Appl Environ Microbiol 69: 7447-7452.
- Andersen, PC, B Brodbeck and RF Mizell, III. 1992. Feeding by the leafhopper, *Homalodisca coagulata*, in relation to xylem fluid chemistry and tension. J Insect Physiol 38: 611-622.
- Bextine, B, S Tuan, H Shaikh, MJ Blua and TA Miller. 2004. Evaluation of methods for extracting *Xylella fastidiosa* DNA from the glassy-winged sharpshooter. J Econ Entomol 97: 757 - 763.
- Chen, J, O Lamikanra, CJ Chang and DL Hopkins. 1995. Randomly amplified Polymorphic DNA analysis of *Xylella fastidiosa* Pierce's disease and oak leaf scorch pathotypes. Appl Environ Microbiol 61: 1688-1690.
- Daane, KM and MW Johnson 2003. Biology and Ecology of the glassy-winged sharpshooter in the San Joaquin Valley In M. Athar Tariq et al. [eds.], Proc Pierce's Disease Research Symposium. CDFA Digital Logistix, Sacramento, CA.
- Daane, KM, MW Johnson, T Ruiz and J Hashim. 2004. Research shows GWSS have their urban preferences. Kern/Tulare GWSS Update. March 5, 2004.
- Feil H and AH Purcell. 2001. Temperature-dependent growth and survival of *Xylella fastidiosa* in vitro and in potted grapevines. Plant Disease 85:1230-1234.
- Fukatsu, T. 1999. Acetone preservation: a practical technique for molecular analysis. Mol Ecol 8: 1935 – 1945.
- Goodwin, P and AH Purcell. 1992. Pierce's disease, pp 76-84. In DL Flaherty et al. [eds.], Grape pest management. Univ Calif Div Agric Nat Res Publ 3343, Berkeley, CA.
- Hendson, M, AH Purcell, D Chen, C Smart, M Guilhabert and B Kirkpatrick. 2001. Genetic diversity of Pierce's disease strains and other pathotypes of *Xylella fastidiosa*. Appl Environ Microbiol 67:895-903.
- Hodde, M S, SV Trispitsyn and DJW Morgan. 2003. Distribution and plant association records for *Homalodisca coagulata* (Hemiptera: Cicadellidae) in Florida. Fl Entomol 86: 89-91.
- Perring, TM, CA Farrar and MJ Blua. 2001. Proximity to citrus influences Pierce's disease in Temecula Valley vineyards. Calif Agricul 55: 13-18.
- Purcell, AH 1990. Homopteran transmission of xylem-inhabiting bacteria, pp. 243-266 In: Advances in Disease Vector Research, vol., 6. Springer-Verlag, New York.
- Purcell, AH and NW Frazier. 1985. Habitats and dispersal of the leafhopper vectors of Pierce's disease in the San Joaquin Valley. Hilgardia 53: 1-32.

OBJECTIVE

1. Determine the presence of *Xylella fastidiosa* in alternate host plants that are commonly visited by glassy-winged and native sharpshooters in selected ecosystems in the San Joaquin Valley; with samples representing different seasons and annual or perennial hosts.

RESULTS

Insect and Plant Samples

GWSS and native sharpshooter (Feil and Purcell 2001) visitation on common non-agricultural crops were monitored to determine the importance of the seasonal period as a component of PD epidemiology. Newly molted adult vectors need to acquire *Xf* from overwintering reservoirs in order to spread PD. GWSS displays seasonal preference for different plant hosts (Daane et al. 2003, 2004), which are often related to host plant phenology or condition (Anderson et al. 1992). We have observed that in winter and early spring, GWSS preferentially feed on perennial weeds such as stinging nettle, filaree (*Erodium* sp.) and common groundsel (*Senecio vulgaris*) in or near vineyards.

GWSS were collected in May, June, July and August from urban ornamental plants that may serve as a host for transferring *Xf* from cities to agricultural land. Insects analyzed for the presence of *Xf* in their mouthparts with the DNeasy Tissue Kit from Qiagen (Bextine 2004). Adult GWSS collected from oleander, xylosma, Chinese elm and riparian zone plants tested positive for *Xf*, while insects collected from crape myrtle tested negative for *Xf*. Nymphal GWSS testing positive for *Xf* were found only on oleander during the month of June. Nymphal GWSS testing positive for *Xf* indicate from which plant the insects are acquiring the bacteria, but will not pose a threat for long since with each successive molt, the insects lose their ability to transmit *Xf*. Adult GWSS testing positive are more of a concern, as an adult GWSS can move between many plants during its lifetime, feeding and spreading *Xf*.

Presence of Pathogen

Non-agricultural plants commonly visited by sharpshooters were screened for the presence of *Xf*. While lists of *Xf* and sharpshooter host plants are available, there are some basic questions that have not been addressed for the San Joaquin Valley: How common is *Xf* in non-agricultural plants? How often do GWSS feed on *Xf* hosts?

Vineyards with heavy infestations of PD were sampled for ground vegetation weeds in and around the crops once a month from January through September. Collections focused on the most abundant variety of weeds, and three samples were taken from each weed species on each date. Samples were processed with either the selective media scheme of PWG and PD3, or with immunocapture DNA extraction and subjected to PCR with universal primers RST-31 and RST-33 (Minsavage 1994). Some weeds collected in January and February were found to contain *Xf*, but after early March, *Xf* was not detected in any weeds collected (Table 1).

Pathogen Population Levels

For GWSS to acquire and transmit *Xf*, the titer of *Xf* within plants typically should be equal to or greater than \log_{10}^4 (CFU per g), the threshold population required for acquisition for most sharpshooters (Almeida & Purcell 2003a,b). For chronic PD and ALS to develop, *Xf* infections must survive the winter, which can vary depending on temperature and the degree of plant dormancy (Almeida & Purcell 2003c, Feil & Purcell 2001) and the plant species.

Table 1. Winter/spring weed samples tested for the presence of *Xylella fastidiosa*.

Date	Abundant Weeds	<i>Xf</i>
4 February 2004	stinging nettle	+
11 February 2004	stinging nettle	+
3 March 2004	chickweed	+
	bluegrass	+
	shepherd's purse	+
	filaree	-
	alfalfa	-
10 March 2004	tall grass	-
	bluegrass	-

Preliminary analysis of ground cover weeds was conducted using selective media PWG and PD3. However, due to the large amounts of naturally occurring bacteria in wild weeds, all samples were contaminated beyond our ability to count *Xf* colony growth. The same samples were then processed using immunocapture DNA extraction and PCR, which did detect *Xf* in some weeds. When we no longer detected *Xf* in weeds after mid-March, we then tested the sensitivity of our extraction methods and PCR. We found that using the immunocapture DNA extraction protocol for plants, we are able to detect at least 1.43×10^{-6} CFU/g of *Xf* DNA, which was satisfactory in ruling out faulty DNA extraction methods. The sensitivity of PCR to detect *Xf*

IMPORTANCE OF GROUND VEGETATION IN THE DISPERSAL AND OVERWINTERING OF *XYLELLA FASTIDIOSA*

Project Leaders:

Kent M. Daane
Division of Insect Biology, Dept. of Environmental
Science, Policy, & Management
University of California
Berkeley, CA 94720

Alexander Purcell
Division of Insect Biology, Dept. of Environmental
Science, Policy, & Management
University of California
Berkeley, CA 94720

Cooperators:

Glenn Yokota
Division of Insect Biology
University of California
Berkeley, CA 94720

Elaine Shapland
Division of Insect Biology
University of California
Berkeley, CA 94720

Christina Wistrom
Division of Insect Biology
University of California
Berkeley, CA 94720

Tarcisio Ruiz
Division of Insect Biology
University of California
Berkeley, CA 94720

Reporting Period: The results reported here are from work conducted from January 2004 to October 2004. The CDFA grant was awarded in June 2004.

ABSTRACT

The purpose of this project is to determine the ability of alternate host plants, specifically “weeds,” in almonds and vineyards to serve as reservoirs for *Xylella fastidiosa* (*Xf*) and for new inoculations by the glassy-winged sharpshooter (GWSS). We collected and analyzed weed and GWSS samples in and around commercial vineyard and almond fields for the presence of *Xf* on a monthly basis. *Xf* has been recovered from weeds collected during February and March, while no collected weeds tested positive for the presence of *Xf* between April and September. Monthly ground cover sampling will continue through the winter, as this time period may prove most important in the persistence of *Xf* over consecutive growing seasons. GWSS collected from alternate host plants have also been processed for *Xf* and have shown that adults collected on many species harbor *Xf* in their mouthparts. Results from these experiments will help to identify what time of year and what ground cover species are of most concern to growers wanting to control the spread of PD with minimal environmental impact.

INTRODUCTION

The economic viability of California’s vineyards and almonds has received considerable attention of late because of the expanding range of the glassy-winged sharpshooter (GWSS), *Homalodisca coagulata*, which can vector the xylem-limited bacterial pathogen, *Xylella fastidiosa* (*Xf*) (Goodwin & Purcell 1992, Redak et al. 2004). *Xf* is the causal agent of Pierce’s disease (PD) and almond leaf scorch (ALS) as well as other plant diseases. The arrival of GWSS has dramatically changed the epidemiology of *Xf* and its associated diseases in California (Redak et al. 2004). GWSS may not be an “efficient” vector of PD (Almeida & Purcell 2003a,b; Purcell & Saunders 1999a,b), but it presents a more serious threat, in part, because of its wide host range (Redak et al. 2004) and dispersal abilities (Blua et al. 2003). Of importance here is that the wide host range of *Xf* commonly overlaps with plant species visited by GWSS. Our proposed research will focus on the common host range of both vectors and pathogen, with an emphasis on potential annual weeds that may provide an overwintering reservoir for *Xf* and a spring feeding site for vectors of PD and ALS.

How can this work impact control decisions? An excellent example of an overlooked insect-pathogen-host triangle is stinging nettle (*Urtica urens*), a common weed throughout the Central Valley. In our 2003 survey, we found that stinging nettle was a common host for GWSS in springtime, and recent DNA extraction showed the presence *Xf* in 60% of stinging nettle collected near a Kern County PD-infected vineyard. Whether or not *Xf* titer is high enough in these weeds for GWSS acquisition and transmission is not known, and is one aspect of the proposed study. Regardless, management of common hosts may be a critical component of epidemiology and area wide management of PD and ALS (Redak et al. 2004). With over 145 natural or experimental host plants for *Xf* that can cause PD, the insect/pathogen relationship is far too diverse a subject for one study. For this reason, we are studying the common landscape and ground vegetation found near vineyards and almonds in the San Joaquin Valley.

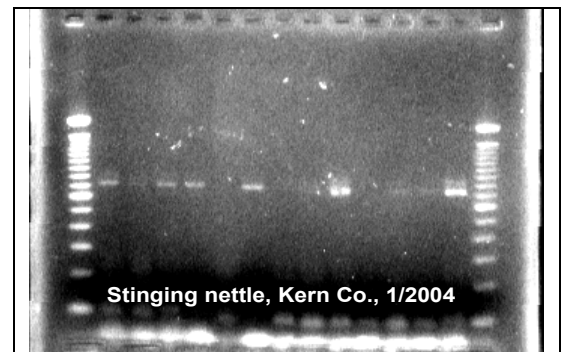

Figure 1. Stinging nettle collected with the vine rows of a PD-infected vineyard showed 9 of 12 samples positive for *Xf*.

- Borneman, J., M. Chrobak, G. Della Vedova, A. Figueroa, and T. Jiang. 2001. Probe selection algorithms with applications in the analysis of microbial communities. *Bioinformatics* 17(Suppl. 1):S39-S48.
- Cooksey, D.A. 2002a. Biological control of Pierce's disease through degradation of xanthan gum. Pages 25-26 IN: Proceedings of the Pierce's Disease Research Symposium, December 15-18, 2002, San Diego, CA, California Department of Food and Agriculture.
- Cooksey, D.A. 2002b. Biological control of Pierce's disease with non-pathogenic strains of *Xylella fastidiosa*. Pages 23-24 IN: Proceedings of the Pierce's Disease Research Symposium, December 15-18, 2002, San Diego, CA, California Department of Food and Agriculture.
- Kirkpatrick, B. 2003. Characterize and assess the biocontrol potential of bacterial endophytes of grapevines in California. Pages 99-100 IN: Proceedings of the Pierce's Disease Research Symposium, December 8-11, 2003, San Diego, CA, California Department of Food and Agriculture.
- Kirkpatrick, B., E. A. Weber, P. C. Andersen, A. H. Purcell, and M. A. Walker. 2001. Biological, cultural, and chemical management of Pierce's disease. Pages 52-57 IN: Proceedings of the Pierce's Disease Research Symposium, December 5-7, 2001, San Diego, CA, California Department of Food and Agriculture.
- Lindow, S. E. 2002. Management of Pierce's disease of grape by interfering with cell-cell communication in *Xylella fastidiosa*. Pages 20-22 IN: Proceedings of the Pierce's Disease Research Symposium, December 15-18, 2002, San Diego, CA, California Department of Food and Agriculture.
- Valinsky, L., G. Della Vedova, A. J. Scupham, S. Alvey, A. Figueroa, B. Yin, J. Hartin, M. Chrobak, D. E. Crowley, T. Jiang, and J. Borneman. 2002a. Analysis of bacterial community composition by oligonucleotide fingerprinting of rRNA genes. *Appl. Environ. Microbiol.* 68:3243-3250.
- Valinsky, L., G. Della Vedova, T. Jiang, and J. Borneman. 2002b. Oligonucleotide fingerprinting of rRNA genes for analysis of fungal community composition. *Appl. Environ. Microbiol.* 68:5999-6004.
- Yang, C. H., D. E. Crowley, J. Borneman, and N. T. 2001. Microbial phyllosphere populations are more complex than previously realized. *Proc. Natl. Acad. Sci. USA* 98:3889-3894.

FUNDING AGENCIES

Funding for this project was provided by the University of California Pierce's Disease Grant Program and the University of California Agricultural Experiment Station.

interactions between *Xylella* and indigenous microflora in grapevines. With the greater resolving power of the oligonucleotide fingerprinting technique proposed in our study, we expect to make considerable advances in our knowledge of grapevine microbial communities and their interactions with *Xylella* or with other endophytes being considered for establishment as biological control agents.

OBJECTIVES

1. Characterize the diversity and community structure of endophytic microorganisms in healthy and infected grapevines.
2. Compare endophytic microbial populations in different susceptible and tolerant grapevine cultivars, in different hosts that support high or low populations of *Xylella*, and in plants grown under different conditions.
3. Characterize the potential interactions of endophytic populations with *Xylella* and introduced biological control agents through experimental manipulations.

RESULTS

Several DNA extraction and PCR amplification protocols were tested over the past year. Most procedures yielded too many clones that were of plant origin. Even extracted plant sap contained considerable plant DNA, of mitochondrial and chloroplast origin, that amplified with different versions of prokaryotic-specific ribosomal DNA primers. The use of filtration with various pore sizes to remove plant material from extracted sap also did not eliminate plant DNA from the samples. Finally, we recently succeeded in selectively extracting and amplifying bacterial DNA from grapevine sap using differential centrifugation to remove DNA of plant origin (naked or in organelles). Plant sap was extracted from grapevines with a pressure pump and centrifuged at 8,000 rpm for 1 hr. The pellet was suspended in 1 ml phosphate buffered saline and loaded onto a tube containing percoll. After centrifugation for 30 min at 22,000 rpm, fractions were collected and subjected to DNA isolation. Isolated DNA was amplified with rDNA primers and cloned (Table 1). Fractions containing bacteria yielded only one plant-derived DNA clone out of 58 in the first experiment, and similar results were obtained when the experiment was repeated. A full-scale extraction and amplification from symptomatic and asymptomatic grapevines from the field is in progress.

Table 1. Bacterial species identified from rDNA sequences amplified from grapevine sap in preliminary tests.

<i>Acidovorax</i> sp.
<i>Agrobacterium</i> sp.
<i>Bacillus macroides</i>
<i>Burkholderia</i> sp.
<i>Caulobacter</i> sp.
<i>Escherichia coli</i>
<i>Escherichia fergusonii</i>
<i>Pseudomonas putida</i>
<i>Pseudomonas syringae</i>
<i>Rhizobium tropici</i>
<i>Shigella flexneri</i>
<i>Teichococcus ludipueritiae</i>
<i>Xylella fastidiosa</i>
Unidentified Acinetobacter
Unidentified Proteobacterium
Unidentified Sphingomonas

CONCLUSIONS

Most of the endophytic species that we detected through cloning of bacterial rDNA sequences were not detected in previous culture-based approaches to identify endophytes in grapevine (Bell et al., 1995; Kirkpatrick, 2003). Since the 16 species that we detected were identified among just 58 clones in our recent preliminary studies, we expect that our full surveys of endophytic bacteria in grapevine this year will yield a far greater diversity than previously known. Researchers working on biological control of the pathogen, as well as disease resistance in grapevine cultivars, will benefit from the information gained in this work. The work should enhance discovery of potential biological control agents for Pierce's disease and the implementation of biological control efforts underway.

REFERENCES

- Amann, R. II, W. Ludwig, and K. H. Schleifer. 1995. Phylogenetic identification and in situ detection of individual microbial cells without cultivation. *Microbiol. Rev.* 59:143-169.
- Araújo, W. L., J. Marcon, W. Maccheroni, J. D. van Elsas, J. W. L. van Vuurde, and J. L. Azevedo. 2002. Diversity of endophytic bacterial populations and their interaction with *Xylella fastidiosa* in citrus plants. *Appl. Environ. Microbiol.* 68:4906-4914.
- Bell, C. R.; G.A. Dickie, W.L.G. Harvey, and J.W.Y.F. Chan. 1995. Endophytic bacteria in grapevine. *Can. J. Microbiol.* 41:46-53.

CULTURE-INDEPENDENT ANALYSIS OF ENDOPHYTIC MICROBIAL COMMUNITIES IN GRAPEVINE IN RELATION TO PIERCE'S DISEASE

Project Leaders:

Donald A. Cooksey
Dept. of Plant Pathology
University of California
Riverside, CA 92521

James Borneman
Dept. of Plant Pathology
University of California
Riverside, CA 92521

Reporting Period: The results reported here are from work conducted from October 1, 2003 to September 30, 2004.

ABSTRACT

Culture-independent, nucleic acid-based methods of assessing microbial diversity in natural environments have revealed far greater microbial diversity than previously known through traditional plating methods. If true for grapevines, then this has important consequences for Pierce's disease management strategies that involve the establishment of introduced bacteria systemically in the grapevine xylem. Such establishment will likely be influenced by the presence of yet uncharacterized microorganisms, and knowledge of endophytic communities and their dynamics will therefore be important to the successful implementation of these strategies. In addition, analysis of microbial community composition in different hosts and conditions could lead to the identification of new biological control agents. We are employing a novel method, called oligonucleotide fingerprinting of rRNA genes (OFRG), that was recently developed by the Co-PI for analyzing microbial community composition in environmental samples.

INTRODUCTION

In recent years, culture-independent, nucleic acid-based methods of assessing microbial diversity in natural environments have revealed far greater microbial diversity than previously known through traditional plating methods (Amann et al., 1995). This is true for water, soil, the plant rhizosphere, and the plant leaf surface (Yang et al. 2001). A recent culture-independent analysis of bacterial populations inside of citrus plants in relation to *Xylella fastidiosa* also suggested that bacterial endophytic populations are much more diverse than previously realized (Araújo et al., 2002). If true for grapevines, then this has important consequences for Pierce's disease management strategies. Several strategies are being investigated to biologically control *Xylella fastidiosa* in grapevines, including the use of antibiotic-producing endophytes (Kirkpatrick et al., 2001), endophytes that disrupt cell-to-cell signaling by the pathogen (Lindow, 2002), endophytes that degrade xanthan gum (Cooksey, 2002a), and the use of nonpathogenic strains of *Xylella* for competitive exclusion of pathogenic strains (Cooksey, 2002b). These strategies have in common the need to establish an introduced strain systemically in the grapevine xylem. Such establishment will likely be influenced by the presence of yet uncharacterized microorganisms, and knowledge of endophytic communities and their dynamics will therefore be important to the successful implementation of these strategies. In addition, analysis of microbial community composition in different hosts and conditions could lead to the identification of new biological control agents.

We are employing a novel method that was recently developed by the Co-PI for analyzing microbial community composition in environmental samples. This method can be used to characterize both bacterial and fungal communities (Valinsky et al., 2002a; 2002b). Previous culture-independent methods, such as denaturing gradient gel electrophoresis (DGGE), generate only superficial descriptions of microbial community composition (Araújo et al., 2002). A far more complete view of total microbial community composition can be achieved by amplifying, cloning, and sequencing of conserved rRNA genes from the hundreds or thousands of microorganisms present in an environmental sample, but this is prohibitively expensive for any significant number of experiments. The new methodology, called oligonucleotide fingerprinting of rRNA genes (OFRG), represents a significant advance in providing a cost-effective means to extensively analyze microbial communities. The method involves the construction of clone libraries of rDNA molecules that are PCR amplified from environmental DNA, arraying of the rDNA clones onto nylon membranes or specially-coated glass slides, and subjecting the arrays to a series of hybridization experiments using 27 different end-labeled DNA oligonucleotide discriminating probes (Borneman et al., 2001). The process generates a hybridization fingerprint and identification for each clone that is essentially like sequencing the individual clones.

The state of knowledge of the relationship between *Xylella fastidiosa* and the resident endophytic flora of grapevines is at a very early stage. Work to date has been limited to the culturing of endophytes from grapevines, but even this has led to the realization that grapevine xylem sap contains a complex community of microorganisms. Bell et al. (1995) cultured over 800 bacterial strains from grapevine xylem fluid in Nova Scotia. Dr. Bruce Kirkpatrick has also isolated several hundred bacterial strains from grapevine xylem fluid in two counties of California (Kirkpatrick et al., 2001). In citrus, the culture-independent DGGE method of microbial community analysis was compared with culturing of endophytes in relation to the citrus variegated chlorosis strain of *X. fastidiosa* (Araújo et al., 2002). It was found that DGGE detected the major bacteria that were cultured from citrus xylem, but it also detected other bacterial species that had not been cultured. In addition, this method showed differences in microbial communities in different plant varieties, and most importantly, between citrus that was infected vs. non-infected with *X. fastidiosa*. This provides support to our hypothesis that there are likely to be important

Work in Progress

We have developed whole genome arrays of *Xylella fastidiosa* and are presently analyzing gene expression levels between the wild type and *rsmA* mutant, growth with and without BSA and *in vivo* versus *in vitro* conditions. We hope to catalogue the genes whose expressions are associated with biofilm formation, *rsmA* mutation and infection. Those genes which will overlap with more than one approach will be especially interesting for further analysis. Genetic analysis of these genes therefore should open a window for us into what goes on during the infection process. The *rsmA* mutant together with its parent is also being assayed for pathogenicity on grapes. In addition, we have constructed several mutants in a select candidate pathogenicity genes and are in the process of analysis these for the effects of the mutations and hence the roles of these genes in the bacterium.

REFERENCES

1. Blumer, C., and D. Haas. 2000. FEMS Microbiol Lett 187:53-58.
2. Bonafonte, M. A., C. Solano, B. Sesma, M. Alvarez, L. Montuenga, D. Garcia-Ros, and C. Gamazo. 2000. FEMS Microbiol Lett 191:31-6.
3. Cui, Y., L. Madi, A. Mukherjee, C. K. Dumenyo, and A. K. Chatterjee. 1996. Mol Plant Microbe Interact 9:565-73.
4. de Souza, A. A., et al., 2004. FEMS Microbiol Lett 237:341-53.
5. Deziel, E., Y. Comeau, and R. Villemur. 2001. J Bacteriol 183:1195-204.
6. Gudapaty, S., P. Babitzke, and T. Romeo. 2000. Abstracts of the ASM General Meeting [print] 100:366.
7. Hernandez-Martinez, R., C. K. Dumenyo, and D. A. Cooksey. 2002. Phytopath 92:S36.
8. Jackson, D. W., K. Suzuki, L. Oakford, J. W. Simecka, M. E. Hart, and T. Romeo. 2002. J Bacteriol 184:290-301.
9. Marques, L. L. R., H. Ceri, G. P. Manfio, D. M. Reid, and M. E. Olson. 2002. Plant Dis 86:633-638.
10. Marques, L. L. R., G. P. Manfio, D. M. Reid, H. Ceri, and M. E. Olson. 2001. Phytopath 91:S58.
11. Mukherjee, A., Y. Cui, Y. Liu, C. K. Dumenyo, and A. K. Chatterjee. 1996. Microbiol 142 (Pt 2):427-34.
12. Newman, K. L., R. P. Almeida, A. H. Purcell, and S. E. Lindow. 2004. Proc Natl Acad Sci U S A 101:1737-42.
13. Osiro, D., L. A. Colnago, A. M. Otononi, E. G. Lemos, A. A. de Souza, H. D. Coletta Filho, and M. A. Machado. 2004. FEMS Microbiol Lett 236:313-8.
14. Parkins, M. D., H. Ceri, and D. G. Storey. 2001. Mol Microbiol 40:1215-26.
15. Romeo, T. 1998. Mole Microbiol 29:1321-1330.
16. Simpson, A. J. G., et al. 2000. Nature (London) 406:151-157.
17. Throup, J. P., K. P. Francis, T. Romeo, P. Williams, and G. S. A. B. Stewart. 1997. Abstracts of the ASM General Meeting.
18. Van Sluys, M. A., et al., 2003. J Bacteriol 185:1018-26.
19. Yang, H., Y. Liu Mu, and T. Romeo. 1996. J Bacteriol 178:1012-1017.

FUNDING AGENCIES

Funding for this project was provided by the CDFR Pierce's Disease and Glassy-winged Sharpshooter Board and the University of California Agricultural Experiment Station.

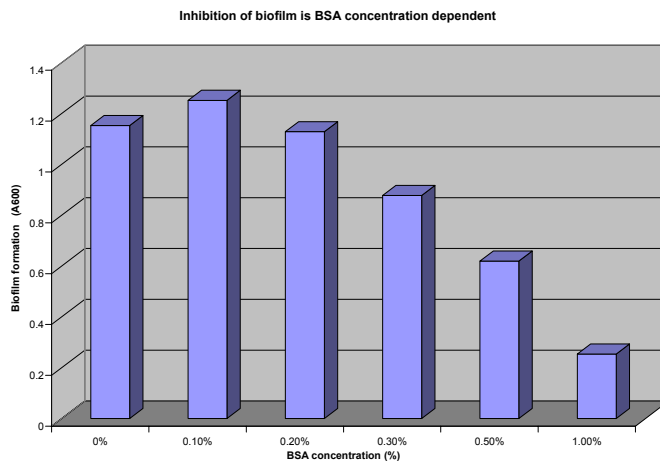

Figure 2. Inhibition of biofilm formation is BSA concentration dependent

Table 1. List of genes overexpresses at least 10-fold in RsmA19.

Gene name	Function	Volume Ratio (A19/A05)
<i>brk</i>	BrkB protein	14.4
<i>pilE</i>	Type IV pilin	10.8
<i>chi</i>	Chitinase	12.0
<i>pcp</i> or <i>lpp</i>	Peptidoglycan-associated outer membrane lipoprotein precursor	25.7
<i>pilU</i>	Twitching motility protein	10.6
<i>vacB</i>	VacB protein	14.0
<i>algH</i>	Transcriptional regulator	18.3
<i>algU</i> or <i>algT</i>	RNA polymerase sigma-H factor	21.8
<i>ccmA</i>	Heme ABC transporter ATP-binding protein	14.5
<i>colS</i>	Two-component system, sensor protein	10.7
<i>tapB</i>	Temperature acclimation protein B	69.8
<i>fucA1</i>	Alpha-L-fucosidase	10.9
<i>pilT</i>	Twitching motility protein	13.3
<i>gcvR</i>	Transcriptional regulator	12.9
<i>clpP</i> or <i>lopP</i>	ATP-dependent Clp protease proteolytic subunit	13.2

CONCLUSIONS

In conclusion, we have identified a genetic factor and an environmental factor, both of which control the important phenomenon of biofilm formation; a process that is tightly linked to pathogenicity of *Xylella fastidiosa*. *rsmA* mutants of *Xylella fastidiosa* form more biofilm than the parents and the presence of BSA in the medium suppresses biofilm formation by the bacterium. We have identified 15 preliminary genes which are coordinately regulated with *rsmA* mutation and possibly, biofilm formation. We are using high density DNA microarrays to catalogue *Xylella fastidiosa* genes which are up- or down-regulated with *rsmA* mutation and reduced biofilm formation due to BSA in the medium. This work will contribute significantly to fundamental information on the genetics and pathogenicity of *Xylella fastidiosa*. This information is essential for any attempt to design a management strategy for PD based on the disease mechanism. The identification of previously unknown virulence genes can also lead to recognition of new unforeseen targets for management strategies. In addition, the construction of a DNA microarray for this pathogen, and identification of genes differentially expressed during infection, will complement work by others on differential expression of grapevine genes during infection. This will open the door to “interactive genomic” studies that will enhance our understanding of the bacterial-plant interaction that leads to Pierce’s disease, and in the future, studies of interactions with its insect vectors.

OBJECTIVES

1. Use DNA microarray analysis to identify virulence and pathogenicity genes in *Xylella fastidiosa* through coordinate regulation with a known virulence factor or expression *in planta* during infection.
2. Clone and mutate putative virulence genes and characterize virulence defects in a bid to understand the mechanism of virulence.

RESULTS

Cloning, Characterization of *rsmA* and the Construction of *rsmA* Mutant of *Xylella fastidiosa*

As mentioned above, three observations let us to investigate the role of *rsmA* in pathogenicity and biofilm formation in *Xylella fastidiosa*: 1, the homologues of the gene are widely distributed in the prokaryotic world; 2, the gene controls pathogenicity and virulence in many phytobacteria and 3; in *E. coli*, the gene controls biofilm formation. To determine the role of *rsmA* in *Xylella*, we the cloned the gene and characterized it. The authenticity of the cloned gene was confirmed with DNA sequencing. *Xylella fastidiosa rsmA* is a small gene that encodes a predicted product is 72-amino acid with a putative RNA-binding protein. Heterologous expression of *X. fastidiosa rsmA* in a biofilm overproducing *csrA* mutant of *E. coli* resulted in reduced biofilm formation indicating that the gene does have a role in biofilm formation (Figure 1). After confirming that the cloned gene is indeed *rsmA*, we determined the effect of the mutation on biofilm formation in *Xylella*. The mutant and wild type were assayed for their ability of form biofilm *in vitro*. Observation show that, the mutant formed more biofilm that the parent (Figure 1). Since the ultimate goal is to identify virulence genes, we tested whether *rsmA* mutants are pleiotropically affected in the expression of any genes. For this, we used the nylon membrane DNA macroarrays of about 100 select pathogenicity genes based on the published genomic sequences (7, 16, 18). Hybridization of ³²P-labelled total cDNA reveal 15 genes which were more than 10-fold induced in the mutant (Table 1).

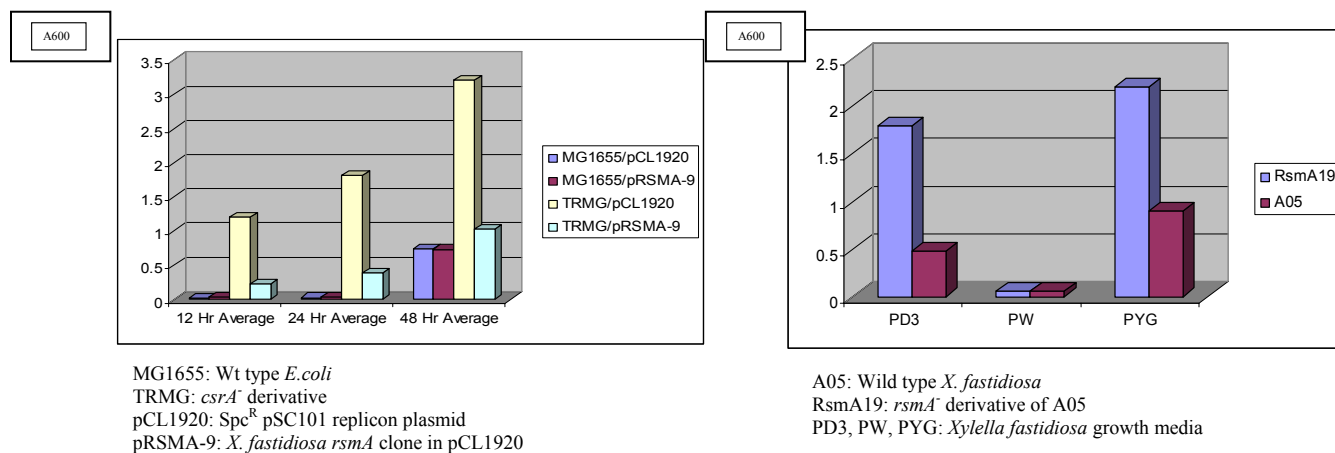

Figure 1. Left. Biofilm formation by *csrA*⁻ *E. coli* is suppressed by *X. fastidiosa rsmA* and (Right), *rsmA* mutant of *X. fastidiosa* form more biofilm than their wild type *rsmA*⁺ parents.

Identification of the PW Medium Component that Inhibits Biofilm Formation

Because of the increasing evidence of links between biofilm formation and pathogenicity in many biofilm forming bacteria (2, 13), we were interested in identifying any possible factors that control biofilm formation. We had long observed that *Xylella fastidiosa* make more biofilm when grown in PD3 medium than in PW medium. We explored this difference between the two media by adding different components of PW media to PD3 medium in order to identify the component responsible for the inhibition of biofilm formation. Our result show when Bovine serum albumen (BSA) was added to PD3 medium, biofilm formation was reduced; implying that BSA is the inhibitor. We then wanted to see if this inhibition depends on the concentration of BSA present in the medium. Different concentrations of BSA were again supplemented into PD3 basal medium and the bacterium was assayed again for biofilm formation. Our results (Figure 2) again show that the bacteria formed less biofilm with increasing concentration of BSA. These results clearly indicate that BSA is a specific inhibitor of biofilm formation. We are now utilizing this information in our full genome microarrays experiments to determine identify the genes which are coordinately regulated with biofilm as has been done for another strain of *Xylella fastidiosa* (4).

DNA MICROARRAY AND MUTATIONAL ANALYSIS TO IDENTIFY VIRULENCE GENES IN *XYLELLA FASTIDIOSA*

Project Leader:

Donald A. Cooksey
Dept. of Plant Pathology
University of California
Riverside, CA 92521

Collaborators:

Korsi Dumenyo
Dept. of Plant Pathology
University of California
Riverside, CA 92521

Rufina Hernandez-Martinez
Dept. of Plant Pathology
University of California
Riverside, CA 92521

Reporting Period: The results reported here are from work conducted from October 2003 to September 2004.

ABSTRACT

The development of successful management and control strategies of Pierce's disease of grape requires the identification of virulence and pathogenicity genes and determining how they function to control the disease development process. Based on the presumption that biofilm formation is a major pathogenicity factor of *Xylella* and that it may play a major role in the disease causing process, we have been studying the factors – genetic and environmental that affect biofilm formation by *Xylella fastidiosa*. We have identified that Bovine serum albumen, a component of PW medium specifically inhibits biofilm formation in *X. fastidiosa* and that this inhibition is BSA concentration dependent. Because of its effect on the biofilm formation *in vitro*, we are studying the expression profiles of *X. fastidiosa* genes in the presence and absence of BSA in the media. We have also identified a global regulatory gene, *rsmA* (*rsm* = regulator of secondary metabolism) that control biofilm. An *rsmA*-deficient strain of *X. fastidiosa* forms more biofilm *in vitro* than the wild type. In a preliminary nylon membrane DNA macroarray experiment using about a 100 select candidate pathogenicity genes, we have determined an increased expression of 15 genes in the mutant when compared to the wild type parent. We are now using full genome microarrays of *Xylella fastidiosa* to catalogue the genes whose expressions are controlled by either *rsmA* or BSA. The results from these ongoing analyses using both approaches should help us catalogue *X. fastidiosa* genes which may be involved in pathogenicity and biofilm formation. Subsequent genetic analysis of the genes to be identified should give us some understanding of not only how pathogenicity is regulated in this bacterium but also how to tackle the problems posed by Pierce's disease.

INTRODUCTION

Although the exact mechanism of Pierce's disease is not completely understood, infected grape plants show symptoms resembling those of water-stress. Moreover, the xylem-limited *Xylella fastidiosa* bacterium produces biofilm *in vitro* and *in planta* (4, 9, 10, 12). Putting these two observations together, it has been suggested that this biofilm clogs up the vascular tissues of the plant and occlude water and nutrient transport. Because of this assumed importance of biofilm formation in the disease mechanism of *Xylella fastidiosa*, we have been studying signals and factors affecting biofilm formation in a bit to identify the regulators of pathogenicity in *Xylella fastidiosa*. *rsmA* is a post-transcriptional regulatory gene that controls pathogenicity and secondary metabolism in a wide group of bacteria including Gram positive and negative organisms (1, 3, 11, 15). In *Erwinia* spp. and other related plant-associated bacteria, *rsmA* together with its regulatory noncoding RNA pair, *rsmB* control many phenotypes including pathogenicity, extracellular polysaccharide and enzyme production, and elicitation of hypersensitive response, pigment formation, motility and antibiotic biosynthesis). And in *E. coli* and related enterobacterial human pathogens, *csrA* and *csrB*, the homologues of *rsmA* and *rsmB* regulate, among others, glycogen biosynthesis and biofilm formation (6, 8, 17, 19). Because of the role of biofilm formation on the pathogenicity of many bacterial pathogens (5, 14), and the fact that *rsmA* or its homologs control both pathogenicity and biofilm formation in different bacteria, we wanted to determine the possible role of *rsmA* on biofilm formation in *Xylella*. We found that *Xylella fastidiosa* strains vary widely in their biofilm forming abilities and this is influenced by the culture medium in which the assay is carried out.

We report that BSA is the specific inhibitor of biofilm formation in PW medium and that the amount of biofilm the bacterium forms is inversely proportional to the concentration of BSA in the medium. Further, we show that biofilm formation is regulated by *rsmA* gene as *rsmA*⁻ mutants form higher levels of biofilm than the wild type parent. We confirm this observation by showing that the heterologous expression of *Xylella fastidiosa rsmA* in *E. coli* reduces biofilm formation in this bacterium. Put together, these suggest that *rsmA* may regulate pathogenicity in *Xylella fastidiosa* through its effects on factors such as biofilm formation in the plant.

REFERENCES

- Chen, J., and Civerolo, E. 2003. Developing a microarray-PCR-based identification and detection system for *Xylella fastidiosa* strains important to California. Proceedings of Pierce's disease research symposium. California Department of Food and Agriculture. Page 49-50. December 8-11, 2003. Coronado, California.
- Chen, J., Groves, R., Civerolo, E. L., Viveros, M., Freeman, M., and Y. Zheng. 2004a. Simultaneous association of more than one *Xylella fastidiosa* genotype with almond leaf scorch disease in California. *Phytopath.* 94:S17.
- Chen, J., Groves, R., Civerolo, E. L., Viveros, M., Freeman, M., and Y. Zheng. 2004b. Simultaneous association of more than one *Xylella fastidiosa* genotype with almond leaf scorch disease in California. (*submitted*)

Table 1. List of four single nucleotide polymorphisms from 38 rDNA sequences of *Xylella fastidiosa* and the related information.

Strain Name	Host	Geographic Origin	150	454	1261	1338
R116v11	Grape	Georgia	C	G	A	C
PCE-FG	Grape	Florida	C	G	A	C
PD28-5	Grape	Florida	C	G	A	C
PCE-FF	Grape	Florida	C	G	A	C
Temecula	Grape	California	C	G	A	C
GR.8935	Grape	Florida	C	G	A	C
Temecula	Grape	California	C	G	A	C
Temecula	Grape	California	C	G	A	C
Mul-2	Mulberry	Nebraska	C	G	A	C
Dixon1	Almond	California	T	A	G	C
Dixon2	Almond	California	T	A	G	C
Ann-1 1	Oleander	California	T	A	G	C
Ann-1 2	Oleander	California	T	A	G	C
PWT-22	Periwinkle	Florida	T	A	G	C
PWT-100	Periwinkle	Florida	T	A	G	C
Mul1	Mulberry	Massachusetts	T	A	G	C
Elm	Elm	Washington DC	T	A	G	C
OAK	OAK	Washington DC	T	A	G	C
PLS2-9	Plum	Georgia	T	A	G	C
PLM G83	Plum	Georgia	T	A	G	C
PP4-5	Peach	Georgia	T	A	G	C
RGW-R	Ragweed	Florida	T	A	G	C
ELM-1	Elm	Washington DC	T	A	G	C
ALS-BC	Almond	California	T	A	A	T
MUL-3	Mulberry	Massachusetts	T	A	A	T
P3	Coffee	Brazil	T	A	A	T
B14	Citrus	Brazil	T	A	A	T
SL1	Citrus	Brazil	T	A	A	T
CRS2	Coffee	Brazil	T	A	A	T
CM1	Coffee	Brazil	T	A	A	T
CI.52	Citrus	Brazil	T	A	A	T
CO.01	Coffee	Brazil	T	A	A	T
CVC93-2	Citrus	Brazil	T	A	A	T
9a5c	Citrus	Brazil	T	A	A	T
9a5c	Citrus	Brazil	T	A	A	T
PE.PLS	Pear	Taiwan	T	A	A	C
PL.788	Plum	Georgia	T	A	A	C
OSL92-3	Oak	Florida	T	A	A	C

FUNDING AGENCIES

Funding for this project was provided by the University of California Pierce's Disease Grant Program.

16S rDNA is by far the most sequenced locus in bacteria including *X. fastidiosa* that has at least 38 sequences currently available. These 38 16S rDNA sequences from eight different sources were retrieved from the GenBank database. The sequences were aligned using CLUSTAL-W program. Nucleotide variations were examined manually. Only the variations supported by multiple sequences were considered as true SNPs. The nucleotide order in the 16S ribosomal RNA gene, PD0048, in the *X. fastidiosa* strain Temecula genome sequence was used as reference to standardize the nucleotide number (Table 1).

Currently, the microarray system is still being established. The evaluation of SNPs for strain identification was done using PCR methodology. The Primer 3 program was used to facilitate primer designs. All primers were designed with $T_m = 60 \pm 3$ C. The basic strategy of primer design was to arrange the SNPs at the 3' end of the oligo-primers. Two multiplex PCR formats were implemented. For the three primer format, primers Teme150fc - Teme478rg-XF16s1031r generated two dominant amplicons, a 348 bp band for the PD group, and a 700 bp band for non-PD group generated by A non-specific primer paired with Teme150fc. In the four primer format, two primer sets were used. The PD group specific primer set, Teme150fc-Teme454rg was the same as in the three primer format. The other primer set, Dixon454fa-Dixon1261rg generated an 847 bp amplicon for the non-PD almond leaf scorch disease (ALSD) group (Figure 1). For comparison purpose, primer set RST31-RST33 was also included. RST31-RST33 is the most commonly used primer set for PCR identification *X. fastidiosa* at the species level. Primer specificity was also compared to non-redundant GenBank database through the BLAST network service.

Efforts have also been made to obtain a comprehensive collection of *X. fastidiosa* strains in California with emphasis on grape and almond strains. Over 300 isolation attempts have been made from samples of grapes, almonds and other plants. Samples were collected from San Diego, Kern, Tulare, Kings, Fresno, Stanislaus, Butte, Alameda and Solano counties. Strains were initially confirmed by biological characters such as slow growing and opalescence colony type and then by PCR with primer RST31/33. Over 200 strains were used to evaluate the specificity of the identified SNPs. Research results obtained by far consistently indicate that SNPs in the 16S rDNA sequence have high potential for *X. fastidiosa* strain differentiations. Current design strategy for microarray experiments is to place these SNPs in the center of the oligomers. Also as shown in Table 1, a total of four SNPs can be considered for oligomer designs to cover all the known strains of *X. fastidiosa*. The advantage of such a microarray identification system becomes even more obvious when 16S rDNA primers of different specificity levels, such as universal primers, are used to generate a large amount of target DNAs from a low titer of bacterial cells.

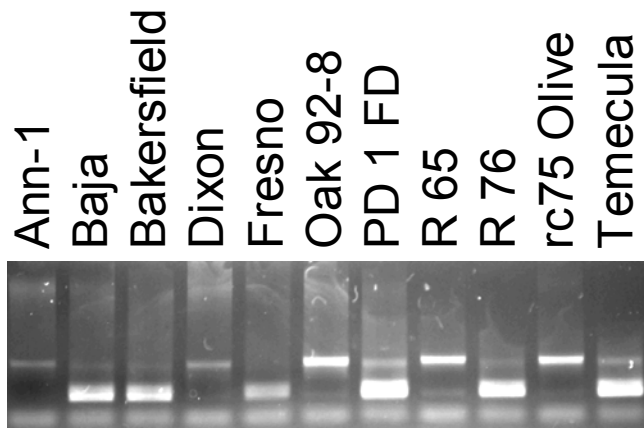

Figure 1. Representative results of multiplex PCR using the four primer format based on single nucleotide polymorphisms in the 16S rDNA sequence. The STRONG presence of the upper band (847 bp) indicates the almond leaf scorch strain group. The STRONG presence of the lower band (348 bp) indicates a grape Pierce's disease strain group.

DEVELOPING A MICROARRAY-PCR-BASED IDENTIFICATION AND DETECTION SYSTEM FOR *XYLELLA FASTIDIOSA* STRAINS IMPORTANT TO CALIFORNIA

Project Leaders:

Jianchi Chen
USDA, ARS, PWA
San Joaquin Valley Agricultural Sciences Center
Exotic and Invasive Diseases and Pests Research
Parlier, CA 93648

Edwin L. Civerolo
USDA, ARS, PWA
San Joaquin Valley Agricultural Sciences Center
Exotic and Invasive Diseases and Pests Research
Parlier, CA 93648

Reporting Period: The results reported here are from work conducted from January 2004 to September 2004.

ABSTRACT

From the analysis of the 16S rDNA sequence of *Xylella fastidiosa*, we have identified four single nucleotide polymorphisms (SNPs). The combination of these four SNPs placed all of the known *X. fastidiosa* strains into four groups. With a few exceptions, the four SNP groups are very similar to those based on other genetic analyses such as RAPD analysis, whole 16S rDNA sequence analysis, and the combination of phenotypic characterization, particularly pathogenicity tests. Of particular interest is the PD group. All eight PD strain 16S rDNA sequences from different labs clustered into the same group characterized by two SNPs. Utilizing the SNP information, primer sets, Teme150fc-Teme454rg, specific to PD strain group, and Dixon454fa-Dixon1261rg, specific to non-PD almond leaf scorch group, were designed. More than 200 *X. fastidiosa* strains isolated from California have been tested for the specificity of these SNPs and the results were quite consistent. A microarray system, initially based on the characteristic SNPs from the 16S rRNA locus, is under construction. Coupled with PCR using universal 16S rDNA primers, the microarray-PCR based system has a high potential for quick and accurate *X. fastidiosa* strain identification.

INTRODUCTION

The need to accurately identify and differentiate *X. fastidiosa* strains is becoming more apparent considering the coexistence of different pathotypes in the same crop (Chen et al., 2004a, b). This prompted us to research on improvement of pathogen detection. Polymerase chain reaction (PCR) has been a common technique for *X. fastidiosa* identification. There are, however, technical problems limiting the application of PCR. False positive amplifications can occur among related organisms in the environment sharing similar genetic sequences. Specific primers may fail to amplify DNA from a particular isolate if there is a spontaneous mutation(s) in the primer-binding site, leading to a false negative result. The sensitivity and specificity of PCR amplification tend to be inversely related.

The rationale of this project is to maximize the sensitivity of PCR technology. To increase pathogen detection specificity, microarray methodology based on the principle of DNA hybridization is applied to further confirm the accuracy of the amplified DNA fragments (Chen and Civerolo, 2003). Conceptually, the development of high-density oligonucleotide arrays allows massively parallel hybridizations to occur on the same surface, permitting high levels of probe redundancy and multiple independent detections of a diagnostic DNA sequence. Because of the taxonomic value and available large genomic sequence database, single nucleotide polymorphisms in the 16S rRNA gene are particularly useful. Other genes and intergenic regions could also be the targets due to the availability of complete genome sequences from four different *X. fastidiosa* strains.

OBJECTIVES

The overall goal of this project is to develop and evaluate a microarray-PCR-based system for accurate and quick identification of *X. fastidiosa* strains. A particular emphasis is on strains currently important in California. Two specific objectives are:

1. Using the complete and annotated genome sequence of *X. fastidiosa* Temecula strain as a guide, select appropriate DNA sequences and evaluate their potential for pathotype / genotype identification. Design and construct a DNA microarray; and
2. Evaluate the effectiveness of the constructed microarray through hybridization experiment. Using the microarray as a reference, analyze genomic variation of different pathotypes with multiple strains collected from broad geographical areas and hosts.

RESULTS AND CONCLUSIONS

Selected sequences in the genome of *X. fastidiosa* Temecula were used as preliminary queries to identify diagnostic sequences. Because of the sequence availability, most comparisons were made to the four complete genome sequences including PD-Temecula, citrus variegated chlorosis-9a5c, almond leaf scorch disease-Dixon and oleander leaf scorch disease-Ann-1. In general, the tested genome DNA sequences showed high level of similarity as expected. However, single nucleotide polymorphisms were found in most cases. Yet, the number of SNPs varied from gene to gene. Genes of evolutionary importance were particularly emphasized because they could provide a more stable and, therefore, a more consistent base for strain identification. Thus, special efforts were made on DNA sequences from *rrn* operons. In addition,

Table 5. Winter, spring and summer 2004 survey of Mexican hat and perennial (western) ragweed for colonization by *Xylella fastidiosa* near four Texas Hill Country vineyards. Results of dilution plating on PWG semi-selective medium were all negative through August 2004.

Season	Location and PD history			
	Gillespie PD	Llano PD	Gillespie No PD	Travis No PD
	----- Positive samples, % (N=total number of samples) -----			
Winter (Feb, Mar)	17% (N=30)	20% (N=40)	^z	43% (N=37)
Spring (Apr, May)	9% (N=33)	5% (N=41)	.	20% (N=41)
Summer (Jun-Aug)	0% (N=6)	10% (N=10)	20% (N=4)	83% (N=5)

^zSite not sampled.

REFERENCES

- Hill, B.L. and A. H. Purcell. 1995. Acquisition and retention of *Xylella fastidiosa* by an efficient vector, *Graphocephala atropunctata*. *Phytopath.* 85:209-212.
- Hopkins, D.L. 1984. Variability of virulence in grapevine among isolates of the Pierce's disease bacterium. *Phytopath.* 74:1395-1398.
- Hopkins, D.L. 1988. Production of diagnostic symptoms of blight in citrus inoculated with *Xylella fastidiosa*. *Plant Dis.* 72:432-435.
- Li, W.-B., C.-H. Zhou, W. D. Pria, Jr., D. C. Teixeira, V. S. Miranda, E. O. Pereira, A. J. Ayers, C.-X. He, P. I. Costa, and J. S. Hartung. 2002. Citrus and coffee strains of *Xylella fastidiosa* induce Pierce's disease in grapevine. *Plant Dis.* 86:1206-1210.
- Purcell, A. H. and D. L. Hopkins. 1996. Fastidious xylem-limited bacterial plant pathogens. *Annu. Rev. Phytopathol.* 34:131-151.

FUNDING AGENCIES

Funding for this project was provided in part through a cooperative agreement between the USDA Animal and Plant Health Inspection Service and Texas A & M University.

Table 1. Selected plant families negative for *Xylella fastidiosa* in one or more species with ELISA and in some cases, also with dilution plating in 2003.

Family	Number of plant specimens
Cupressaceae	2
Cyperaceae	14
Euphorbiaceae	12
Juncaceae	3
Onagraceae	12
Poaceae	43
Solanaceae	16
Taxodiaceae	7
Vitaceae ^z (excluding <i>Vitis vinifera</i> , <i>V. aestivalis</i>)	31

^z*Cissus trifoliata* (L.) L., *Parthenocissus* spp., *V. mustangensis* Buckl., *V. berlandieri* Planch.

Table 2. Plant families with one or more species positive for *Xylella fastidiosa* with serology and dilution plating in 2003.

Family	Species
Apocynaceae	Oleander (<i>Nerium oleander</i> L.)
Asteraceae	[five species, see Table 3]
Fabaceae	Redbud (<i>Cercis canadensis</i> L.)
Fagaceae	Red oak (<i>Quercus</i> sp.) ^y
Platanaceae	Sycamore (<i>Platanus occidentalis</i> L.)
Sapindaceae	Western soapberry (<i>Sapindus saponaria</i> L.)
Ulmaceae	Cedar elm (<i>Ulmus crassifolia</i> Nutt.)
Vitaceae	European grape (<i>Vitis vinifera</i> L.) ^z

^yD. Appel, T. Kurdyla and M. Vest, unpublished data.

^zAlso in 2004, *V. aestivalis* Michx L. Moreno, cv. Cynthiana/Norton, by serology and immunofluorescence; M. Black, cv. Lenoir (uncertain parentage) by serology with dilution plating pending.

Table 3. Five weed species in Asteraceae collected near four vineyards and positive for *Xylella fastidiosa* with serology and dilution plating in summer and fall 2003.

Common name	Scientific name	Longevity	Percent positive			
			Serology (ELISA)		Dilution plating	
Perennial (western) ragweed	<i>Ambrosia psilostachya</i> DC.	Perennial	33%	N=54 ^y	65% ^z	N=17
Red-spike Mexican hat	<i>Ratibida colunifera</i> (Nutt.) Woot. & Standl.	Perennial	19%	N=48	89%	N=9
Hierba del marrano (slim aster)	<i>Symphotrichum divaricatum</i> (Nutt.) Nesom	Annual	21%	N=14	100%	N=3
Great (giant) ragweed	<i>Ambrosia trifida</i> L.	Annual	57%	N=7	75%	N=4
Common sunflower	<i>Helianthus annuus</i> L.	Annual	25%	N=12	33%	N=3

^yNumber of specimens tested.

^zDilution plating usually done only with samples positive or questionable positive with serology.

Table 4. *Xylella fastidiosa* c.f.u./g^u estimates for wine grape and five Asteraceae weed species at four locations in the Texas Hill Country in 2003.

Plant species	Vineyard location and history			
	Llano PD ^v	Gillespie PD ^w	Travis no PD ^v	Gillespie no PD ^x
Wine grape	10 ⁶ -10 ⁸	10 ⁶ -10 ⁷	- ^y	-
Perennial (western) ragweed	10 ⁴ -10 ⁶	10 ⁶ -10 ⁷	10 ³ -10 ⁶	0
Mexican hat	10 ⁶ -10 ⁷	10 ³	10 ³ -10 ⁶	0
Great (giant) ragweed	10 ⁶	-	- ^z	.
Common sunflower	10 ⁵	-	.	.
Hierba del marrano	10 ⁷	-	10 ⁴	0

^uColony forming units per gram of xylem-rich plant tissue.

^vNear riparian habitats.

^wNear smaller, varied, somewhat seasonal riparian habitats.

^xNot near significant riparian habitat.

^ySpecies found but not sampled, or ELISA-negative sample not dilution plated.

^zSpecies not found.

RESULTS

Some plant families had no positive serology reactions and two native grape species and two other native Vitaceae species were never positive with either technique in 2003 (Table 1). Plant samples that reacted serologically for *X. fastidiosa* in 2003 were from 12 plant families, but dilution plating (Hill and Purcell, 1995) with SCP buffer (Hopkins 1988) confirmed the bacterium in specimens from only eight families (Table 2). Identification of selected colonies was confirmed with serology.

Xylella fastidiosa was detected in and cultured from weeds at three (two with PD histories, one with no PD history) of the four vineyards in 2003 (Tables 3, 4). Three weed host species were found at all four vineyards (Mexican hat, western ragweed, hierba del marrano). Two weed host species were found only at the two vineyards with PD histories (giant ragweed, common sunflower). Near one no-PD-history vineyard (Travis County), *X. fastidiosa* was in some nearby weeds, but weed control in the vineyard blocks was good and vineyard perimeters were closely and often mowed.

Supplemental hosts of particular interest were five species in Asteraceae (Table 3). Two are perennials and three are annuals. Serological detection rates for two Asteraceae perennials were higher in summer and fall 2003 (aboveground plant parts, Table 3) and winter 2004 (belowground and soil surface-level plant parts) than in spring 2004 (belowground and soil surface, Table 5). Serology was not consistent among plant parts when petiole and root (Mexican hat) and underground stem, horizontal root and vertical root (perennial [western] ragweed) were tested separately. Overwintering *X. fastidiosa* may not be highly systemic on these species through winter and spring. Spittlebug nymphs (Cercopoidea) were frequently found on these two Asteraceae species in the spring, especially in riparian habitats. Fungal and bacterial contamination of dilution plates were much more pronounced in winter and spring from plant parts belowground or near the soil surface and *X. fastidiosa* concentrations could not be estimated.

This bacterium was also detected and cultured from certain urban trees and shrubs in urban landscape situations in Fredericksburg, Uvalde and San Antonio in summer and fall (Table 1). Colonies of *X. fastidiosa* on sap dilution plates developed earlier for grape and redbud compared to sycamore and oleander in 2003. There were either too few positive samples for us to compare colony growth rates, or results were mixed among sample dates and locations for Mexican hat, western ragweed, hierba del marrano, western soapberry, cedar elm, giant ragweed, and common sunflower.

CONCLUSIONS

Knowledge of PD epidemics in Texas increases prospects for disease control in other wine grape production regions. This work focused on surveys for supplemental *X. fastidiosa* host plants at diverse vineyard sites. Future work will utilize the bacterial isolates and plant community data at PD and non-PD vineyards to explore new control strategies.

A. H. Purcell described four requirements for a plant species to be an important source for *X. fastidiosa* acquisition by xylem-feeding insects: 1) frequently inoculated with *X. fastidiosa*; 2) attractive food host for the insect carrier; 3) *X. fastidiosa* spreads beyond the inoculation site [systemic spread]; and 4) $\geq 10^4$ c.f.u./g of *X. fastidiosa* in xylem-containing plant tissue.

Education efforts related to PD risk in European wine grapes grown in the Texas Hill Country include:

- A. Site selection. Avoid locating vineyards near riparian habitats because more weeds found there probably meet the four requirements listed above for important bacterial sources.
- B. Plant species composition. Based only on circumstantial evidence to date, presence of common sunflower and great (giant) ragweed may indicate higher site risk. This may be because of insect behavior on these two weeds.
- C. Weed control. Until Texas *X. fastidiosa* strains are characterized, broadleaf weed control within and near vineyards should remain a priority, including frequently mowed perimeters.
- D. Rogueing. Infected and symptomatic *V. vinifera* vines contain *X. fastidiosa* with high c.f.u./g. Early PD detection while incidence is still low, and immediate rogueing should be considered to help reduce vine-to-vine spread.
- E. Planting stock. Infected tolerant (few if any acute symptoms) cultivars grown in Texas and other southern states, including *V. aestivalis*, can be reservoirs of *X. fastidiosa* (L. Moreno, unpublished). Infected planting stocks of these varieties are potential sources of inoculum if planted adjacent to *V. vinifera* and in previously PD-free areas.

Results are pending from 2004 greenhouse wine grape plant inoculations with *X. fastidiosa* isolates from grape, weeds and woody ornamentals to determine pathogenicity. Work in progress includes estimating frequency of selected plant species at four vineyards to learn more about high and low risk sites, and strain characterization in this and another laboratory.

SUPPLEMENTAL PLANT HOSTS FOR *XYLELLA FASTIDIOSA* NEAR FOUR TEXAS HILL COUNTRY VINEYARDS

Project Leader:

Mark C. Black
Dept. of Plant Pathology & Microbiology
Uvalde, TX 78801

Project Director:

James S. Kamas
Dept. of Horticultural Sciences
Texas Cooperative Extension
Texas A & M University
Fredericksburg, TX 78624

Researchers:

Alfred M. Sánchez and James L. Davis
Dept. of Plant Pathology & Microbiology
Uvalde, TX 78801

Reporting period: The results reported here are from work conducted from June 2003 to August 2004.

ABSTRACT

Floras near four Texas Hill Country vineyards were surveyed for *Xylella fastidiosa* from late 2003 through mid 2004. Two vineyards had histories of Pierce's disease (Gillespie County, Llano County) and two did not (Gillespie County; Travis County). In 2003, 526 plant samples representing 49 plant families were tested one or more times with serology (DAS ELISA) and 80 specimens were dilution plated in attempts to confirm positive serology reactions and estimate *X. fastidiosa* concentrations in plant tissue. Two perennial Asteraceae species were then surveyed in winter, spring, and early summer and serological detection was lowest in spring. Bacterial strain characterizations are underway. This study has implications for site selection, weed control in and near vineyards, rogueing of vineyards, and the need for pathogen-free planting stock.

INTRODUCTION

Pierce's disease (PD), caused by the bacterial pathogen *Xylella fastidiosa*, is the greatest limiting factor for growing *Vitis vinifera* in most of Texas. Associations of *X. fastidiosa*, known vector glassy wing sharpshooter *Homalodisca coagulata*, other xylophagous insects, and numerous host plant species in warmer climates of Texas are apparently ancient and complex. Widespread death of European grape plants has been a common occurrence in much of Texas, perhaps since the first of many plant introductions 400 years ago. There are numerous scientific advantages to studying a biological system where pathogen, vectors, and host plants are native and endemic. However, little is known about the diversity of plants and the bacterium, or potential biocontrol agents in warmer regions of Texas.

In the mid 90's, the incidence and severity of Pierce's disease escalated in the Texas Hill Country (west of Austin and north of San Antonio). While this area of Texas was once thought to be a PD risk transition zone, many established Hill Country vineyards have seen increased vine mortality due to PD. It is speculated that a series of warm winters allowed the pathogen to become more widely distributed throughout the native plant community, providing the initial inoculum for vine infections. While the disease is not known to occur in the northern Panhandle of the state, recent outbreaks at higher elevations in far-west Texas raise questions about pathogen survival and transport into commercial grape plantings.

Variation exists within and among strains of *X. fastidiosa* with some degree of specialization to be more pathogenic on certain plants and less pathogenic on others (Hopkins 1984, Purcell and Hopkins 1996). However, wine grape plants inoculated with "citrus strain," thought to be most different from "grape strain," PD-like symptoms developed on grape (Li et al., 2002). Questions abound regarding plasticity of bacterial strains in response to changes in insect vectors, climate, plant species composition near vineyards, and grape cultivars.

The greatest genetic variations within species of pathogens, vectors, and potential biocontrol agents typically occur where the species first evolved or coexisted. The *X. fastidiosa* center of origin probably includes the coastal areas of the U.S. near the Gulf of Mexico, including large areas of Texas. Various supplemental hosts may harbor diverse strains of *X. fastidiosa*, perhaps even mixed infections within a single plant. A non-native and highly susceptible species (e.g., *V. vinifera*) growing nearby may be repeatedly challenged by bacteria carried by xylem-feeding insects feeding on both weeds and the introduced plant. Numerous *X. fastidiosa* strains may have potential for some reproduction in European grape (Hopkins 1984, Li et al., 2002, Purcell and Hopkins, 1996), but the highly pathogenic populations that reproduced the most rapidly in wine grape xylem fluids and were vectored most efficiently quickly become predominant.

OBJECTIVES

Our objectives were to survey annuals, perennials, woody plants, and ornamentals near vineyards for colonization by *X. fastidiosa* using serology (ELISA) and dilution plating, and to collect isolates for European grape pathogenicity studies and other strain characterization.



***Section 3:
Pathogen Biology
and Ecology***

GLASSY-WINGED SHARPSHOOTER IRIDOVIRUS PATHOGEN

Project Leaders:

Wayne Hunter
USDA, ARS
U.S. Horticultural Research Laboratory
Ft. Pierce, FL 34945

Ute Albrecht
USDA, ARS
U.S. Horticultural Research Laboratory
Ft. Pierce, FL 34945

Diann Achor
University of Florida
Lake Alfred, FL

ABSTRACT

Pierce's disease of grapes, which is caused by the bacterial pathogen *Xylella fastidiosa*, threatens the national viticulture industry. The glassy-winged sharpshooter (GWSS) is the primary vector of Pierce's disease which if not controlled threatens to completely eliminate the ability of the U.S. to compete in world markets. Viral pathogens of leafhoppers have yet to be examined as potential microbial control agents. Herein we examined the potential of a dsDNA virus, from the Iridoviridae, the iridescent insect infecting viruses, as a pathogenic agent of the GWSS. The GWSS adults were successfully infected with whitefly iridovirus, WFIV that had been propagated in *Trichoplusia ni* larvae. Virus infection caused reduced longevity and fecundity of GWSS. Adults were infected by microinjection and sprays. Infected individuals transmitted the virus to 'healthy' cohorts when caged together, suggesting an aerosol mode of transmission. Detection of virus positive eggs suggests that WFIV may also have a transovarial mode of transmission. Leafhopper vectors of Pierce's disease, such as the glassy-winged sharpshooter, *Homalodisca coagulata*, are susceptible to infection by iridescent insect viruses.

REFERENCES

- Blua, M. J., Phillips, P. A. and Redak, R. A. 1999. A new sharpshooter threatens both crops and ornamentals. *California Agriculture*. 53: 22-25.
- Frazier, N. W. 1965. Proceedings of the International Conference on Virus and Vector on Perennial Hosts, with Special Reference to *Vitis*. Division of Agricultural Science, University of California, Davis. pp. 91-99.
- Hopkins, D. L. 1989. *Xylella fastidiosa*: xylem-limited bacterial pathogen of plants. *Annual Review of Phytopathology* 27: 271-90.
- Meadows, R. 2001. Scientists, state aggressively pursue Pierce's Disease. *California Agriculture*. 55(4): 8-11.
- Nielson, M. W. 1968. The leafhopper vectors of phytopathogenic viruses (Homoptera, Cicadellidae) taxonomy, biology, and virus transmission. USDA Technical Bulletin 1382.
- Purcell, A. H. 1979. Leafhopper vectors of xylem-borne plant pathogens. In. (K.E. Harris and K. Maramorosch, Eds.) *Leafhopper Vectors and Plant Disease Agents*. Academic Press, New York. pp. 603-625.
- Purcell, A. H. and Hopkins, D. L. 1996. Fastidious xylem-limiting bacterial plant pathogens. *Annual Review of Phytopathology*. 34:131-151.
- Severin, H. P. 1949. Transmission of the virus of Pierce's Disease of grapevines by leafhoppers. *Hilgardia* 19: 190.
- Turner, W. F. and Pollard, H. N. 1959. Life histories and behavior of five insect vectors of phony peach disease. USDA Technical Bulletin 1188.

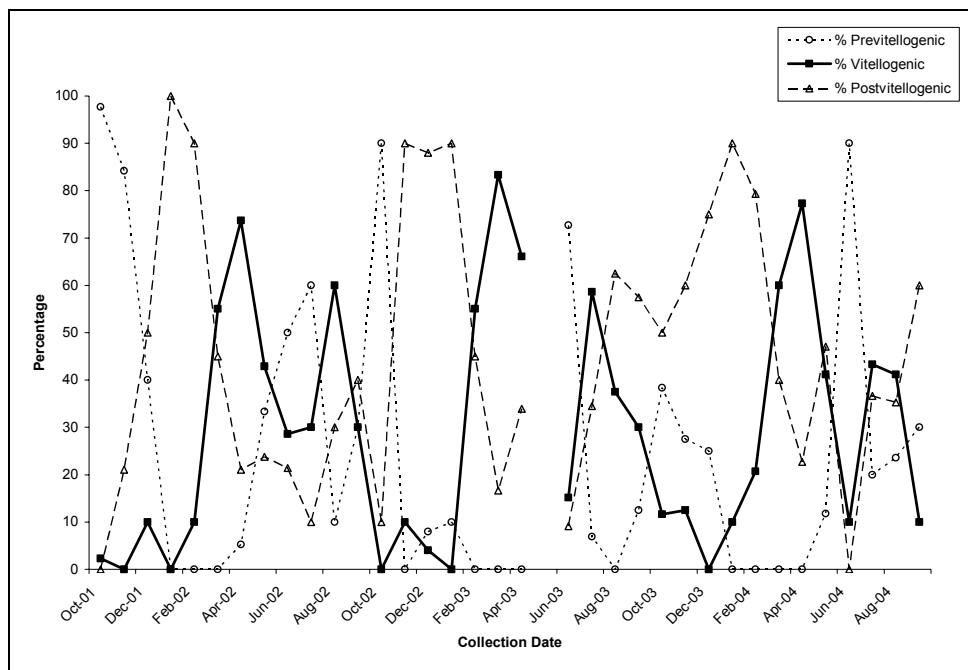

Figure 1: Percentage of previtellogenic, vitellogenic, and postvitellogenic adult female *H. coagulata* per month, according to dissections (October 2001 to September 2004), collected from citrus plants located at the University of California, Riverside, Agricultural Operations.

FUNDING AGENCIES

Funding for this project was provided by the University of California Pierce's Disease Grant Program, and by F.G. Zalom and C.Y.S. Peng, Principal Investigators.

(previtellogenic) females peaked in June 2004. The proportion of postvitellogenic females was highest in January 2004, followed by peaks in May and September. The patterns in percentage of previtellogenic, vitellogenic, and postvitellogenic females are similar to those observed in 2002 and 2003. These data suggest that GWSS may have two distinct generations per year. Our observations also indicate that although vitellogenic activity decreases in December, there is not a clear reproductive diapause in the population of GWSS in Riverside, California. The majority of the female GWSS that overwinter are postvitellogenic, suggesting that they have matured and oviposited before entering a reproductive rest period.

Histological studies of female oögenesis are being analyzed to verify the data collected from dissections. Morphological observations of the ovarioles are near completion, and the observations reveal that the ovarioles of the ovaries are the telotrophic type with asynchronous ovarioles.

Effect of Location on Number of Generations Per Year

We initiated sampling of GWSS populations in Tulare and Ventura Counties (California), but were unable to complete this objective due to strong eradication efforts which eliminated populations from our sampling sites.

Host Plant Study

The preliminary data of our host plant study in the summer of 2002 suggested that there is a potential difference in the female fecundity when caged on different plant species. For this study, adult female and male GWSS were caged on citrus, grape, or oleander, and allowed to mate and oviposit on the plants. We were successful in promoting GWSS oviposition and in rearing GWSS from egg to adult stage on all three host plant types. This experiment is currently being repeated with the late summer, overwintering generation of GWSS in citrus. Although the analysis is not yet complete, it appears that female fecundity patterns are different than those observed in the spring (early-summer) generation of 2002.

Scanning Electron Microscopy Studies

SEM study of the ovipositor has been carried out since September 2003. The SEM sessions have revealed sensory structures associated with the first, second, and third valvulae of the ovipositor. Many sensory hairs are also found to be located on the pygofer of the female. TEM studies are necessary to determine the exact type of sensillae present on the ovipositor. The external morphology revealed by SEM micrographs suggests that these structures include various types of mechanoreceptors and chemoreceptors.

CONCLUSIONS

It is too early this season to make any conclusions about host influences on female fecundity, but our prior data have indicated that female fecundity is influenced by host plant type. The observations suggest that it is feasible to target controls towards reproductive hosts (e.g. citrus) of GWSS in order to attempt to control future populations of GWSS. Although it appears that female fecundity varies between host plants, the fecundity may also depend on the generation (e.g. winter, spring, or early summer) being studied. Thus, it is important to avoid limiting year-long GWSS eradication efforts to those populations present on a single host plant type (e.g. citrus). In another experiment, we have successfully reared GWSS on a single host for two successive generations, under greenhouse rearing conditions. These greenhouse data suggest that multiple hosts are not necessary for the survival of GWSS. Thus, GWSS may not need to move between hosts in order to develop and reproduce. However, the pattern may change when GWSS are under field conditions where nutrients may be seasonally limiting.

More research on female host selection for oviposition is needed. Now that we have located sensilla that may function as chemoreceptors, it appears likely that there is a chemical basis for GWSS host selection. These sensilla may only function at close range, thus this knowledge may not be useful for trap development. However, the finding of chemosensilla on the ovipositor could be useful for future development of artificial media for GWSS oviposition in colonies maintained for parasitoid rearing.

Our study of the oögenesis cycle is defining the timing and number of generations of GWSS in California. This knowledge, combined with an understanding of female host selection, fecundity and offspring sex ratio, will result in a detailed understanding of host plant influences on female development and reproductive success. As indicated by somewhat conflicting results, based on the generation being studied, it is clear that the GWSS has complex reproductive patterns, and may have seasonally changing host preferences. Thus, it is important to modify eradication efforts based on the generation being controlled.

We are also beginning to understand the way in which GWSS may sense the environment and may be able to manipulate this system for monitoring trap development.

REPRODUCTIVE BIOLOGY AND PHYSIOLOGY OF FEMALE GLASSY-WINGED SHARPSHOOTERS

Project Leaders:

Frank G. Zalom
Dept. of Entomology
University of California
Davis, CA 95616

Christine Y. S. Peng
Dept. of Entomology
University of California
Davis, CA 95616

Cooperator:

Nick C. Toscano
Dept. of Entomology
University of California
Riverside, CA 92521

Research Assistant:

Natalie A. Hummel
Dept. of Entomology
University of California
Davis, CA 95616

Reporting Period: The results reported here are from work conducted from January 2004 to September 2004.

ABSTRACT

Female and male GWSS have been collected from July 2001 to September 2004 at monthly or bimonthly intervals from citrus hosts at UC Riverside Agricultural Operations. A sub-sample of 10 females per month was dissected to determine ovary rank of the specimens collected. Dissections of these female specimens reveal repeated patterns related to the proportion of previtellogenic females in the field. These patterns indicate two distinct generations each year with a possible third generation late in the season. Sampling will conclude in December 2004, and analysis will be completed to develop a model of female vitellogenesis cycles. A host plant study, completed in the summer of 2002, in which adult male and female GWSS were caged on grape, citrus, and oleander, has suggested differences in female fecundity and offspring survival. This study is currently being repeated. SEM studies have been completed and found a large number of sensilla on the female ovipositor. Morphology of these sensilla suggests that they may have mechanosensory or chemosensory functions. Histological studies of the female reproductive organs at varying stages of vitellogenesis are currently being analyzed.

INTRODUCTION

The glassy-winged sharpshooter (GWSS), *Homalodisca coagulata* (Say), is a serious pest of many tree and vine crops (Turner and Pollard 1959, Nielson 1968). The GWSS is of primary concern to California growers because of its capacity to vector the bacterium, *Xylella fastidiosa*, which causes vascular disease in a number of crops, including grapes, citrus and almonds, as well as landscape plants including oleander and mulberries (Meadows 2001, Hopkins 1989, Purcell and Hopkins 1996). An adult GWSS need only acquire *X. fastidiosa* once while feeding on an infected plant to then become a vector of *X. fastidiosa* for the remainder of its life (Frazier 1965, Purcell 1979, and Severin 1949).

Little is known about the reproductive biology of the GWSS. It has been reported that GWSS has two generations per year in Southern California (Blua et al. 1999). Oviposition occurs in late winter to early spring, and again in mid-to-late summer. Adult females can live several months and lay their eggs side by side in groups of about 10, ranging from 1 to 27 (Turner and Pollard, 1959). The greenish, sausage-shaped eggs are inserted into the leaf epidermis of the host plants.

Our research is focused on the reproductive morphology and physiology of the GWSS. We are examining the seasonal differences in female GWSS reproduction between summer and overwintering populations by studying oögenesis cycles. This knowledge is important in determining how GWSS might choose plant hosts in the landscape, which host plants are particularly good for GWSS ovarian development and why they are good, and finally how control measures might best be implemented based upon season and stage of reproductive development. Better knowledge of reproductive biology might also lead to better decision support including improved choices and timing of chemical or non-chemical approaches to GWSS control.

OBJECTIVES

1. Collect and prepare GWSS specimens for studying the morphology and anatomy of females.
2. Study and describe the sensory structures located on the female ovipositor.
3. Characterize the reproductive cycle of female GWSS in Riverside, California.
4. Study the effects of location on female GWSS reproductive cycle.
5. Study the effect of host plant type on female GWSS fecundity.

RESULTS

Oögenesis study

Female and male GWSS have been collected from July 2001 to September 2004. Samples were taken on monthly or bimonthly intervals. Dissections of female specimens collected from citrus hosts at UC Riverside Agricultural Operations have revealed repeated patterns related to the proportion of previtellogenic females in the field (Figure 1). In 2004, oviposition activity began in January with peaks in oviposition activity occurring in April and July. The proportion of young

CONCLUSIONS

Nearly 90% of the BGSS trapped in this study were caught on traps at 15 feet or lower. This suggests that barriers could have a significant impact on reducing the numbers of BGSS entering vineyards. However, this may not be enough to have a major impact on reducing the incidence of PD. In addition, results from one tower indicated that BGSS may reside in some trees early in the season. This could allow for higher than normal flight activity, allowing more BGSS to enter vineyards by flying over a barrier. The effectiveness of barriers at reducing the incidence of PD will likely depend upon the nature of the adjacent riparian plant community, its mix of host plant species and the number of tall host trees.

REFERENCES

1. Almeida, R.P.P. and A.H. Purcell. 2003. Transmission of *Xylella fastidiosa* to grapevines by *Homalodisca coagulata* (Hemiptera: Cicadellidae). J. Econ. Ent. 96(2):264-271.
2. Blua, M.J. and D.J.W. Morgan. 2003. Dispersion of *Homalodisca coagulata* (Hemiptera: Cicadellidae), a vector of *Xylella fastidiosa*, into vineyards in southern California. J. Econ. Ent. 96(5):1369-1374.
3. Feil, H., et al. 2000. Effects of temperature on the flight activity of *Graphocephala atropunctata* (Hemiptera: Cicadellidae). Journal of Economic Entomology 93(1): 88-92.
4. Goodwin, P., Purcell, A. H. 1992. Pierce's disease. Grape Pest Management, 2nd Edition. Oakland, University of California, Division of Agriculture and Natural Resources: 76-84.
5. Insley, E., et al. 2000. Riparian vegetation management for Pierce's disease in North Coast California Vineyards. An information manual from the North Coast PD Task Force. 46pp.
6. Purcell, A.H. 1975. Role of the blue-green sharpshooter, *Hordnia circellata*, in the epidemiology of Pierce's disease of grapevines. Env. Ent. 4:745-752.
7. Purcell, A.H. 1976. Seasonal changes in host plant preference of the blue-green sharpshooter *Hordnia circellata*. Pan-Pacific Ent. 52:33-37.
8. Purcell, A.H. 1979. Control of the blue-green sharpshooter and effects of spread of Pierce's disease of grapevines. J. Econ. Ent. 72(6):887-892.
9. Purcell, A.H. 1981. Vector preference and inoculation efficiency as components of resistance to Pierce's disease in European grape cultivars. Phytopath. 71(4):429-435.

FUNDING AGENCIES

Funding for this project was provided by the CDFR Pierce's Disease and Glassy-winged Sharpshooter Board.

Figure 2 shows the average numbers of BGSS trapped at various heights during the early season period of March-May. Figure 3 shows the average numbers of BGSS trapped at various heights during the entire trapping period of March-September. Figures 2 and 3 include results for all towers except #10, which will be discussed separately.

From March-May, each tower averaged 16.4 BGSS. Of these, 88.3% were caught at 15 feet or lower. For the entire season, each tower averaged 23.5 BGSS. Of these, 89.7% were caught at 15 feet or lower. The patterns of trap catches for the early part of the season and the full season were nearly identical.

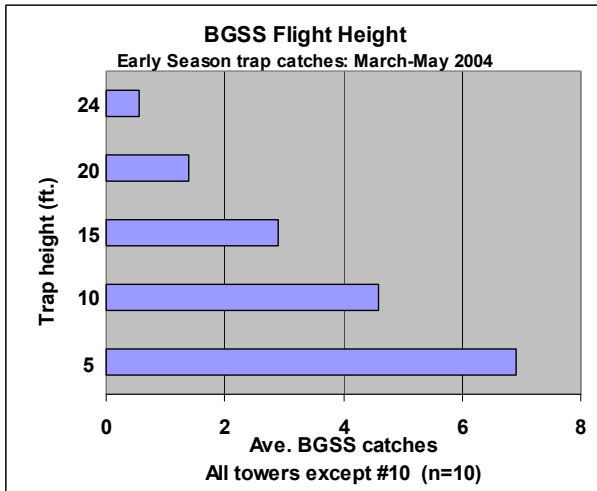

Figure 2.

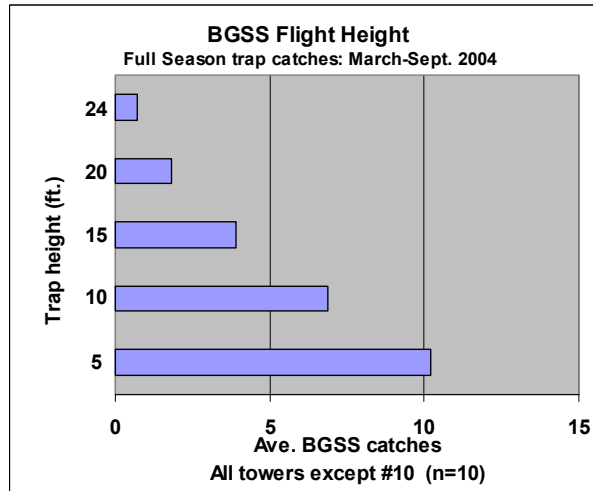

Figure 3.

These data suggest that a 15-20 foot high barrier could be effective at greatly reducing the number of BGSS entering vineyards. However, previous work with insecticides showed that even with 70-90% reductions in BGSS trap counts, the incidence of PD was not significantly reduced in vineyards planted with highly sensitive varieties (8). With a 10-15 foot screen barrier, the number of BGSS flying over the top could still result in significant amounts of PD in an adjacent vineyard.

Tower 10 had early season results very different than the others and is therefore considered separately. Figure 4 shows trap catches at Tower 10 during early March. Unlike the other towers, most BGSS were caught on the upper traps. However, for the rest of the season, the pattern of trap catches mirrored that of the other towers, albeit with greater numbers of BGSS (Figure 5).

Tower 10 was installed adjacent to a Coast Live Oak (*Quercus agrifolia*) tree, an evergreen species. Most of the other trees and shrubs in the vicinity of Tower 10 were deciduous species. In early March, these plants were still dormant or just beginning to bud out. A record heat wave in early March led to daily high temperatures of 70-85°F for nearly 2 weeks. The estimated flight threshold temperature for BGSS is 58°F (2). This unseasonable heat wave led to significant BGSS flight activity in early March as evidenced by elevated trap numbers at Tower 10 and others (data not shown).

The Coast Live oak tree adjacent to Tower 10 was apparently a preferred host plant at this time. If BGSS commonly reside in tall trees during the spring, then the effectiveness of barriers will likely be reduced. Additional studies are needed to better elucidate the early spring host preferences of BGSS in riparian zones, especially at higher elevations in the riparian canopy.

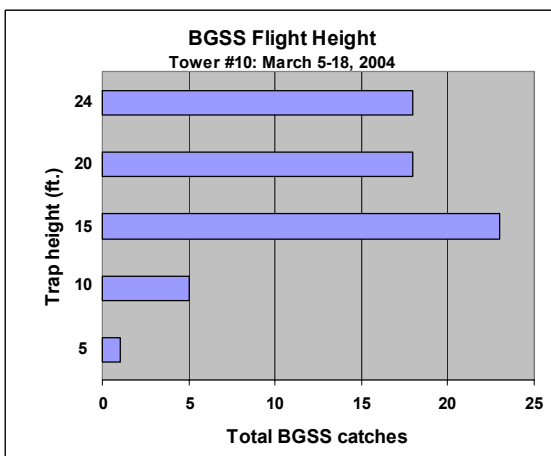

Figure 4.

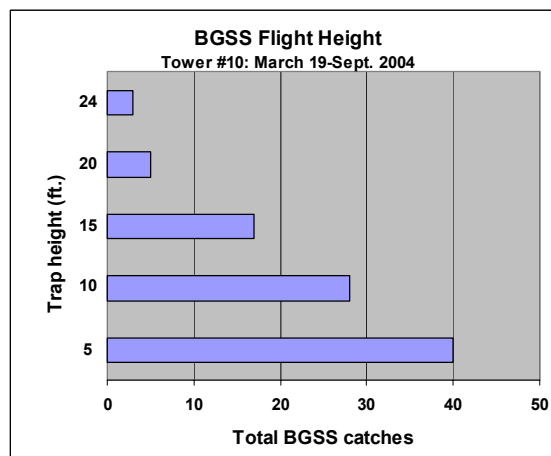

Figure 5.

EVALUATION OF BLUE-GREEN SHARPSHOOTER FLIGHT HEIGHT

Project Leader:

Ed Weber
UC Cooperative Extension
Napa, CA 94559

Reporting period: The results reported here are from work conducted from February 2004 to September 2004.

ABSTRACT

Flight heights of blue-green sharpshooters between vineyards and riparian zones were monitored at eleven sites in Napa Valley in 2004 using pole towers to position yellow sticky cards up to 24 feet. At 10 of the towers, nearly 90% of catches from March-September were made at 15 feet or lower. At one tower, however, a large number of BGSS were caught in the upper traps in early March. This tower's proximity to a Coast Live Oak (*Quercus agrifolia*) tree suggests that BGSS may reside at higher elevations in trees at some times of year.

INTRODUCTION

Where the blue-green sharpshooter (BGSS), *Graphocephala atropunctata*, is the primary vector of Pierce's disease (PD), control measures should be aimed at reducing the number of BGSS entering vineyards (4), especially early in the growing season. Early-season infections (March-May) are responsible for most chronic cases of PD (6, 9). Those infections resulting from BGSS feeding later in the growing season are not likely to result in PD, because most will be eliminated with normal pruning. This is unlike the situation with PD caused by glassy-winged sharpshooter (GWSS) feeding, where chronic infections may occur nearly year-round (1).

Vector control measures in the North Coast include the use of insecticides (4) as well as management of riparian plant communities to reduce the number of favorable BGSS breeding host plants (5).

Another method of reducing vector numbers is to block their flight into vineyards through the use of physical barriers. This could include the use of tall fences made with insect screening materials, as well as natural barriers created by planting dense stands of conifers or other non-host tree species. Both of these approaches are already being employed in a few vineyards in the North Coast, although there are currently no data to show their impacts. The use of barriers has also been suggested as a management tactic to keep GWSS out of vineyards (2).

For barriers to be effective, they would need to block the majority of BGSS from entering vineyards, since small numbers of insects can still lead to significant disease development (8). Unfortunately, little is known about the overwintering behavior of BGSS and its preferred winter plant hosts (7). Therefore, it is not clear how tall a barrier would need to be in order to be effective. Most trapping by both researchers and growers has been done from the ground at the 5-6 foot level. Monitoring of BGSS flight activity at higher elevations has not been reported.

This project addresses the question of BGSS flight height by installing and monitoring pole towers that can accommodate yellow sticky card trapping up to a height of approximately 24 feet.

OBJECTIVE

1. Evaluate the predominant flight height of blue-green sharpshooters entering vineyards from adjacent riparian habitats through the use of yellow sticky cards positioned at heights from 5 to 24 feet.

RESULTS

Eleven pole towers were installed and monitored in the Napa Valley in 2004. Towers were positioned along riparian zones adjacent to vineyards with a history of Pierce's disease. A diagram of a pole tower is shown in Figure 1. Towers were 25 feet in height, constructed from Schedule 40 PVC pipe. Yellow sticky cards were attached to clips on rope at the following heights: 24 feet, 20 feet, 15 feet and 10 feet. An additional trap at 5 feet was mounted on a stake.

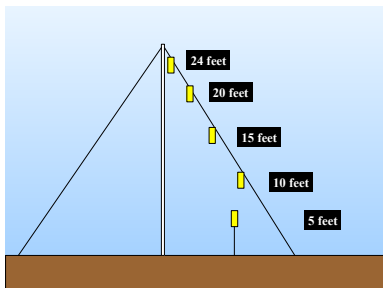

Figure 1: Pole tower diagram.

Eight towers were installed in February 2004; the remaining three were installed prior to March 9. Traps were monitored on a weekly basis through September and numbers of BGSS were recorded. Traps were replaced every two weeks or as needed.

REFERENCES

- Blua, M. J. and D. J. W. Morgan. 2003. Dispersion of *Homalodisca coagulata* (Hemiptera: Cicadellidae), a vector of *Xylella fastidiosa*, into vineyards in southern California. *J. Econ. Entomol.* 96: 1369-1374.
- Brodbeck, B. V., P. C. Andersen, and R. F. Mizell. 1995. Differential utilization of nutrients during development by the xylophagous leafhopper, *Homalodisca coagulata*. *Entomol. Exp. Appl.* 75: 279-289.
- Lees, A. D. 1966. Photoperiodic timing mechanisms in insects. *Nature, Lond.* 210: 986-989.
- Lopez, R., R. F. Mizell III, P. C. Andersen, and B. V. Brodbeck. 2004. Overwintering biology, food supplementation and parasitism of eggs of *Homalodisca coagulata* (Say) (Homoptera: Cicadellidae) by *Gonatocerus ashmeadi* Girault and *Gonatocerus morrilli* (Howard) (Hymenoptera: Mymaridae).
- Masaki, S. 1980. Summer diapause. *Ann. Rev. Entomol.* 25: 1-25.
- Mizell, R. F., and W. J. French. 1987. Leafhopper vectors of phony peach disease: Feeding site preference and survival on infected and uninfected peach, and seasonal response to selected host plants. *J. Entomol. Sci.* 22: 11-22.
- Pollard, H. N., and G. H. Kaloostian. 1961. Overwintering habits of *Homalodisca coagulata*, the principle vector of phony peach disease virus. *J. Econ Entomol.* 54: 810-811.
- Turner, W. F. and H. N. Pollard. 1959. Life histories and behaviors of five insect vectors of phony peach disease. USDA Tech. Bull. 1188. 28 pages.

FUNDING AGENCIES

Funding for this project was provided by the CDFR Pierce's Disease and Glassy-Winged Sharpshooter Board.